

# The PIRATES of PENZANCE

FLUTES

## OVERTURE

ARTHUR SULLIVAN

*Allegro maestoso*

1. **C**

*ff* unis

*p* *cresc.*

*f* **D** Oboe

**E** Oboe solo

*p*

*p*

1

**F** Allegro vivace

Piccolo

Take Piccolo

FLUTES

unis

FLUTES

FL I

J

*p*

Flute

K

17

Take Piccolo

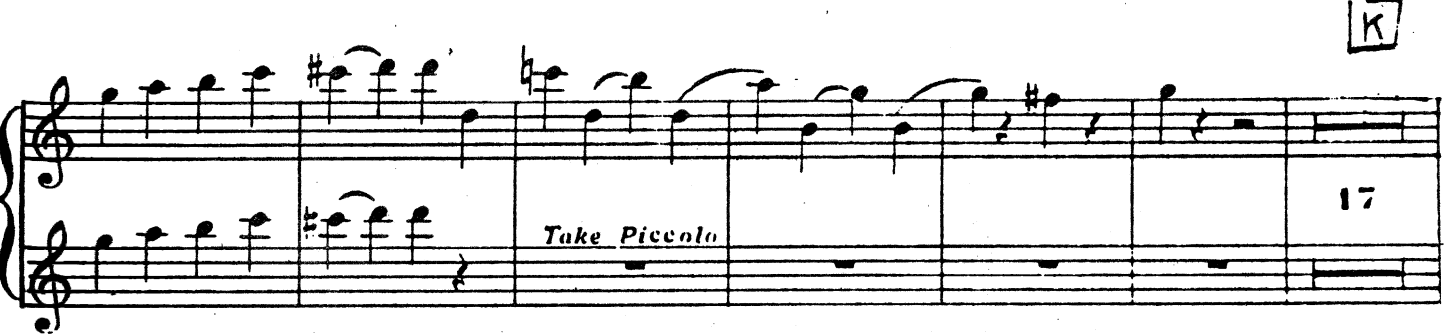

Piccolo  
Col Flute

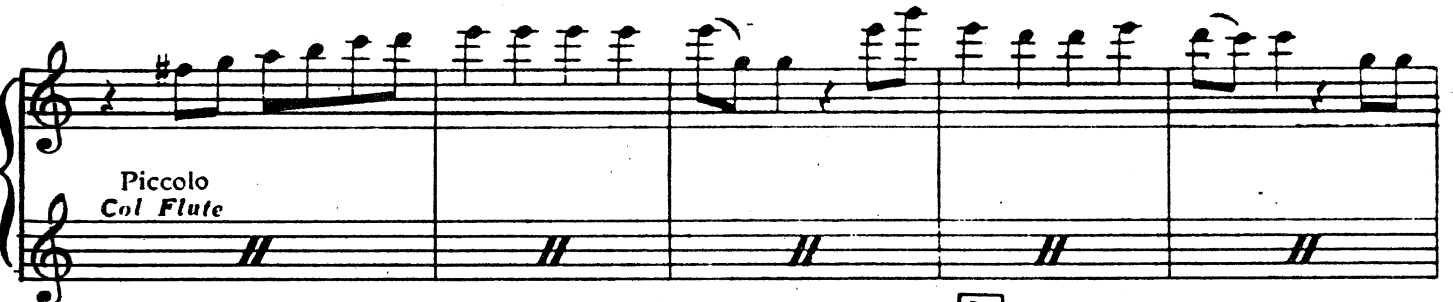

L

Col Flute

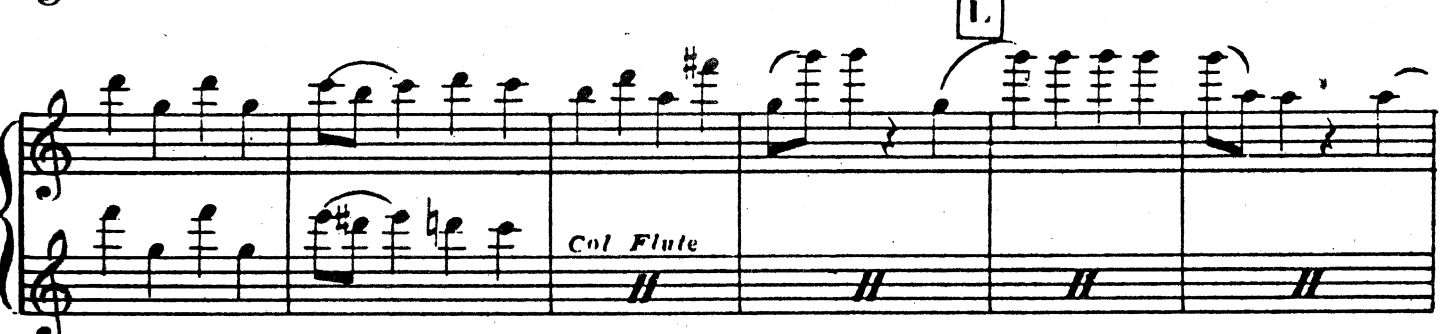

FLUTES

Take Flute

Take Piccolo

Rall.

Più animato

Flute UNIS

P unis

OPENING CHORUS

Moderato maestoso

Flute part, first system. Includes markings: *Timp.*, *unis*, and *ff* Flute.

Flute part, second system. Includes the marking *unis* and a measure with the number '3'.

Flute part, third system. Includes the marking *unis*, a boxed section labeled 'B', and a measure with the number '4'.

Piano accompaniment, fourth system. Continues the rhythmic accompaniment with various chordal textures.

FLUTES

N° 2 - TACET

N° 3 Warning: Fred. "I will! By the love I have for you etc."  
SONG Cae King: "I shall live and die a Pirate King"

ENCORE

*f*

Piccolo

A

1

B

6 2 p 5 f

unis

3

*f*

Pause 2<sup>nd</sup> time

N° 4

RÉCIT & DUET

Waring: Fred "By all that's marvellous &c.."

Coe: Fred "Ruth told me she was beautiful"

Allegro vivace

FLUTES

ENCORE

ENCORE

D

E

RECIT

Frederic

1

1

5

SEGUE

# Nº 5 CHORUS OF GIRLS

Allegro grazioso

1. *p*

*cresc.*

*cresc.*

*molto*

**A** *ff* *mp* *unis*

**B**

**C**

FLUTES

D

E

F

16

G

19

Take Piccolo

*p*

H

J

16

14

K

L

M

FLUTES

SEGUE

Warning: Kate "But what shall we do etc.."

N° 6

Cue: All " Yes yes! The very thing "

RECIT

Allegro

A

Attacca

N° 7

ARIA

Andante

B

C

Flute

FLUTES

**D** ENCORE

**E** Chorus

**F** Moderato

**G**

SEGUE

N° 8

ARIA (Mabel & Chorus)

ENCORE without cut  to

T° di Valse

moderato

Chorus 16

**A** Oboe

I.

a T° unis

**B**

8

FLUTES

6 C 9 D *Obse* 1.

*Take Piccolo* 6 E 2 2

F 2

FLUTES

6

SEGUE

N° 9 - TACET *SEGUE*

N° 10

DUET & CHORUS

*Allegretto vivace*

FLUTE

*Solo*

**A** **B**

1 16 *p*

**C**

9 6 *p*

**D**

**E**

15 1 *p*

The fifth system of music features a fermata over a note in the right hand, indicating a moment of suspension or emphasis.

The sixth system of music concludes the piece with a final melodic phrase in the right hand and a corresponding harmonic accompaniment in the left hand.

ENSEMBLE

Allegretto

Vivace

13 let us disappear *ff*

Allegro

Chorus of Pirates

13 14 15 16 17

unis

A

*f*

*f*

unis

*f*

*f*

*f*

*f*

N° 12 - TACET SEGUE

N° 13

SONG

Allegro vivace

1  
Piccolo  
f

tr's

(3rd Verse slower) a T° vivace

16 1 f

f

6

tr's

CODA

3 Verses

FLUTES

Warning: Gen "Stop I think I see etc."

N° 14

Cue: Gen "Exactly you said often frequently only once" **FINALE ACT I.**

Moderato

And<sup>te</sup> moderato **A**

Allegro vivace **B**

15 Piccolo

12

11

17

16

**C**

f

f

ff

Piccolo

Moderato

**D** ENCORE **E** RECIT

15 Take Flute

18

8

12

**F**

Flute

3

I.

3

G

Take Piccolo

**L**  
*p*

*p*

string. cresc.

**M**  
*ff*  
unis

unis

Trio

*ff*

2 3 4  
*ff*

FLUTES  
ACT II

N° 1

Allegretto  
con tenerezza

1 Flute *p* dolce unis

A Solo

3 Take Piccolo

1 *f* *dim.*

Take Flute

B

*p*

Flute

Primo

D

unis

FLUTES

Warning: Fred. At. ...

N° 2

RECIT. Cue: Fred "They ar. they only await my orders"

Major General

Now Frederic etc.

3

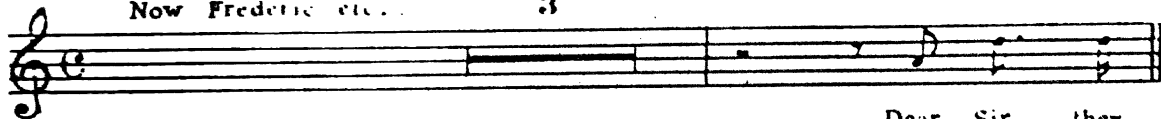

Dear Sir they  
SEGUE

N° 3

Cut to G  
in Encore

ENCORE (With cut) B to G

A

B

Basson

F

⊕

G

12

1

*p*

FLUTES

FLUTES

N° 4

RECIT & TRIO

Frederic

Now for the Pi-rates' lair! Oh joy un bound ed. oh sweet re-

Flutes

unis

*ff*

- lief oh rapture un ex - am - pled atlast I may atone 7

Moderato  
Viol.

11 *p* 1 8

Attaca

N° 5

TRIO

Allegro grazioso

*f*

A

15

**B**

3 1

**I.**

15

**C** II.  
Pirate King

For some ridiculons reasons etc 6 you are ouly five and little bit

**D** a Tempo

over Oboe 7 *f*

**E** ENCORE **F**

12 2 2 *f*

Warning: King "Am I to understand etc.."

N° 6

Coe: King "Not a word! He is doomed"

TRIO

**Allegro molto**

SEGUE

N° 7 - TACET

RECIT & DUET

' Ah, Frederick hearne ' - then Segue

N° 8

DUET

Allegro agitato

Viol. Voice 6

*f* UNIS A 8

Flute

*f* *ff*

**B** Andante ENCORE Viol. 18 **C** RECIT 9

Allegro vivace ENCORE 8

By all be Stanleys dead and gone I swear it

**D** **E**

10 1 *f*

1 *p* *cresc.*

*f* *ff*

**SEGUE**

N° 9 - 10 - 11 - TACET - SEGUE

N° 12

CHORUS OF PIRATES

**Allegro marziale**

*f*

*Piccolo*

FLUTES

A

ff

1 SOLI p

B

10 Flute p

cresc.

C

f x p Piccolo

D

ENCORE

1 1

SEGUE

N° 13

RECIT a Tempo RECIT

It might have been the sighing of the

SEGUE

N° 14

Allegro grazioso

*p*

Piccolo

A

B

9 7 *p* 1 *p*

*f*

1 3 I.

II.

Take Flute

*dim.* *pp*

**C** Allegro vivace

*Solo*

*f* *dim.* *mf stacc.*

Flute

**D**

*f*

**E**

*ff*

FLUTES

**F** **G** **H** Allegro mod<sup>to</sup>

1 9 11 15

we triumph now Criminal

**J** Moderato **K**

Court 1 8 4 we charge you yield

**L** **M**

pp 3 11 3 11 ff

Mod<sup>to</sup> 15 Valse 4

Take Piccolo

12 Oboe 1<sup>st</sup> Fl. 6

12 Oboe 1<sup>st</sup> Fl. 6

Violin Piccolo Solo 2

Violin Piccolo Solo 2

15 4

(Piccolo)

(Piccolo)

15

15 4

*Piccolo*
