

Viola

Christoph Graupner

Oboenkonzert F-Dur

GWV 324

Source: Edition by A. Kreutz, Kassel 1952

Oboenkonzert F-Dur

Stimmauszüge von Notenschreiber at IMSLP

Christoph Graupner

Vivace e sostenuto

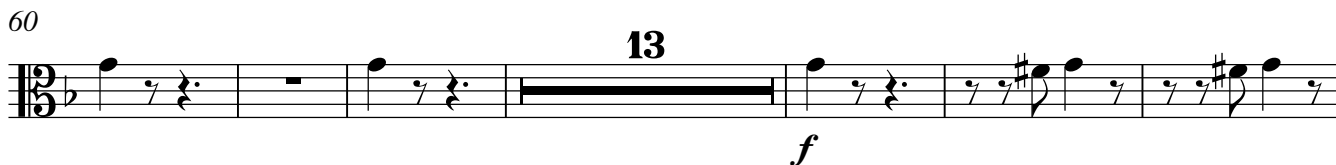
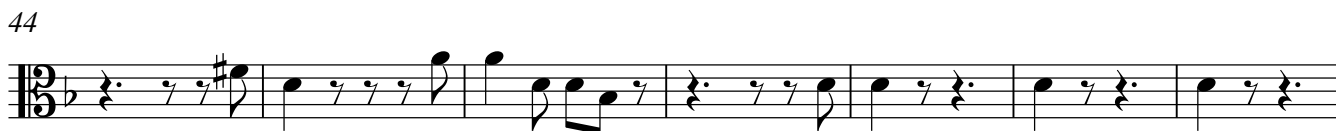
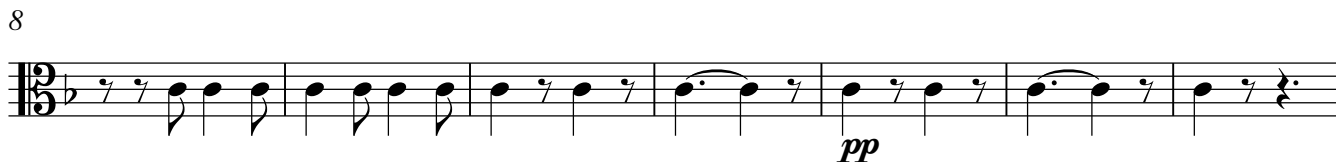

79

86

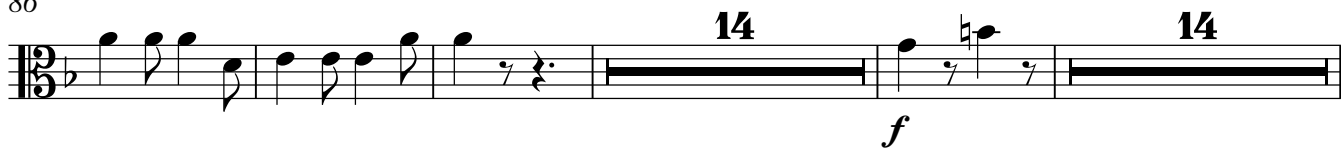

118

136

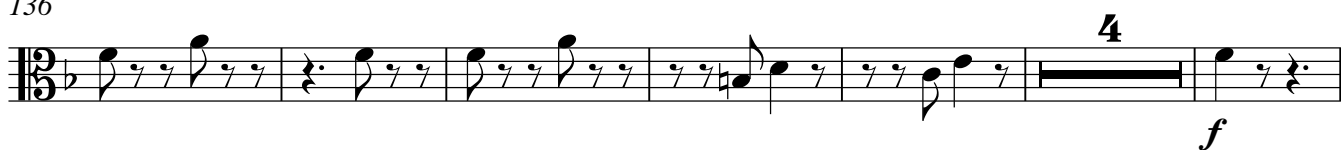

146

153

[Adagio]

pizzicato

4

7

11

15

Vivace e un poco allegro

80

84

89

108

117

133

137
