

Scenes de Ballet

I. Preamble

Alexander Glazunov

Transcribed for Wind Ensemble by

Kemble Stout

I. Preambule

Arr. Kemble Stout

Alexander Glazunov

Allegro ♩ = 144

Piccolo

Flute I

Flute II

Oboe I,II

Clarinet in Eb

Clarinet in Bb I

Clarinet in Bb II

Clarinet in Bb III

Alto Clarinet in Eb

Bass Clarinet

Contrabass Clarinet

Bassoon I,II

Alto Saxophone I

Alto Saxophone II

Tenor Saxophone

Baritone Saxophone

Cornet in Bb I

Cornet in Bb II

Cornet in Bb III

Trumpet in Bb I,II

Horn in F I,II

Horn in F III,IV

Trombone I,II

Trombone III

Euphonium I,II

Tuba I,II

Timpani

Allegro ♩ = 144

Bass Drum

Tambourine

Cymbals

Triangle

7

Picc. *f*

Fl. I *f*

Fl. II *f*

Ob. I,II *f*
a2
f

E♭ Cl.

Cl. I *mp*

Cl. II *mp*

Cl. III *mp*

Alto Cl.

B. Cl. *mf*

Cb. Cl.

Bsn. I,II *mf*

A. Sax. I

A. Sax. II

T. Sax.

Bari. Sax.

Cor. I *p* *mf*

Cor. II *p* *mf*

Cor. III *p*

Tpt. I,II

Hn. I,II *p*

Hn. III,IV *p*

Tbn. I,II *mf*

Tbn. III *mf*

Euph. *p*

Tba. *p*

Timp.

7

B. D.

Tamb.

Cym.

Tri.

♩ = 80

Picc. *f p*

Fl. I *f p*

Fl. II *f p*

Ob. I, II *f p*

E♭ Cl. *f p*

Cl. I *f p*

Cl. II *f p*

Cl. III *f p*

Alto Cl. *p f p*

B. Cl. *p f p*

Cb. Cl. *p f p*

Bsn. I, II *f p*

A. Sax. I *f p*

A. Sax. II *f p*

T. Sax. *f p*

Bari. Sax. *p f p*

Cor. I *f p*

Cor. II *f p*

Cor. III *f p*

Tpt. I, II *f p*

Hn. I, II *f p*

Hn. III, IV *f p*

Tbn. I, II *f p*

Tbn. III *f p*

Euph. *f p*

Tba. *f p*

Timp.

♩ = 80

B. D.

Tamb.

Cym. *f*

Tri.

20

Picc. *f* *f* *mf* *ff* *f* *mf* *ff* *f* *mf*

Fl. I *f* *f* *mf* *ff* *f* *mf* *ff* *f* *mf*

Fl. II *f* *f* *mf* *ff* *f* *mf* *ff* *f* *mf*

Ob. I,II *f* *f* *mf* *ff* *f* *mf* *ff* *f* *mf*

E♭ Cl. *f* *f* *mf* *ff* *f* *mf* *ff* *f* *mf*

Cl. I *f* *f* *mf* *ff* *f* *mf* *ff* *f* *mf*

Cl. II *f* *f* *mf* *ff* *f* *mf* *ff* *f* *mf*

Cl. III *f* *f* *mf* *ff* *f* *mf* *ff* *f* *mf*

Alto Cl. *f* *mf* *f* *ff* *f* *ff* *f*

B. Cl. *f* *mf* *f* *ff* *mf* *ff* *mf*

Cb. Cl. *f* *mf* *f* *ff* *mf* *ff* *mf*

Bsn. I,II *f* *mf* *f* *ff* *mf* *ff* *mf*

A. Sax. I *f* *f* *f* *mf* *ff* *f* *ff* *f*

A. Sax. II *f* *f* *f* *mf* *ff* *f* *ff* *f*

T. Sax. *f* *f* *f* *mf* *ff* *f* *ff* *f*

Bari. Sax. *f* *mf* *f* *mf* *f* *ff* *mp* *ff* *mp*

Cor. I *f* *f* *f* *mf* *f* *mf* *f*

Cor. II *f* *f* *f* *mf* *f* *mf* *f*

Cor. III *f* *f* *f* *mf* *f* *mf* *f*

Tpt. I,II *f* *f* *f* *mf* *f* *mf* *f*

Hn. I,II *f* *f* *f* *mf* *ff* *f* *ff* *f*

Hn. III,IV *f* *f* *f* *mf* *ff* *f* *ff* *f*

Tbn. I,II *mf* *mf* *f* *mp* *f* *mf* *f* *mf*

Tbn. III *f* *mf* *f* *mf* *f* *mp* *f* *mf*

Euph. *mp* *f* *mf* *f* *mf* *f* *mf*

Tba. *f* *mf* *f* *p* *f* *p* *f* *mp*

Timp. *f* *p* *f* *p*

B. D.

Tamb. *f* *f*

Cym. *f*

Tri. *f*

26

Picc. *ff*

Fl. I *ff*

Fl. II *ff*

Ob. I, II *ff*

E♭ Cl. *ff*

Cl. I *ff*

Cl. II *ff*

Cl. III *ff*

Alto Cl. *ff*

B. Cl. *ff*

Cb. Cl. *ff*

Bsn. I, II *ff*

A. Sax. I *ff*

A. Sax. II *ff*

T. Sax. *ff*

Bari. Sax. *ff*

Cor. I *f*

Cor. II *f*

Cor. III *f*

Tpt. I, II *f*

Hn. I, II *ff*

Hn. III, IV *ff*

Tbn. I, II *f*

Tbn. III *f*

Euph. *f*

Tba. *f*

Timp. *f*

B. D.

Tamb. *mf*

Cym.

Tri. *mf*

This section of the score covers the woodwind and brass instruments. The Piccolo, Flutes I and II, Oboes I and II, Clarinets I, II, and III, Alto Clarinet, Bass Clarinet, Contrabass Clarinet, Bassoon I and II, and Saxophones (Alto I and II, Tenor, Baritone) are all active. The Horns (I, II, III, IV), Trumpets (I, II), Trombones (I, II, III), Euphonium, and Tuba are also present. The Timpani part is at the bottom. The score features complex rhythmic patterns, including triplets and sixteenth-note runs, and dynamic markings such as *sf*, *ff*, *p*, and *dim.*. Trill ornaments are indicated above several notes.

This section of the score covers the percussion instruments. The Bass Drum, Snare Drum, Cymbals, and Triangles are shown. The Bass Drum has a trill-like pattern with a *sf* dynamic. The Snare Drum has a steady rhythm with a *f* dynamic. The Cymbals and Triangles also have specific rhythmic patterns with *f* dynamics. The score is written for a full drum set.

Picc. Fl. I Fl. II Ob. I, II Eb Cl. Cl. I Cl. II Cl. III Alto Cl. B. Cl. Cb. Cl. Bsn. I, II A. Sax. I A. Sax. II T. Sax. Bari. Sax. Cor. I Cor. II Cor. III Tpt. I, II Hn. I, II Hn. III, IV Tbn. I, II Tbn. III Euph. Tba. Timp.

B. D. Tamb. Cym. Tri.

56

Picc.

Fl. I

Fl. II

Ob. I,II

E♭ Cl.

Cl. I

Cl. II

Cl. III

Alto Cl.

B. Cl.

Cb. Cl.

Bsn. I,II

A. Sax. I

A. Sax. II

T. Sax.

Bari. Sax.

Cor. I

Cor. II

Cor. III

Tpt. I,II

Hn. I,II

Hn. III,IV

Tbn. I,II

Tbn. III

Euph.

Tba.

Timp.

B. D.

Tamb.

Cym.

Tri.

Musical score for woodwinds and brass instruments. The score is divided into two systems. The first system includes Piccolo, Flutes I and II, Oboes I and II, Eb Clarinet, Clarinets I, II, and III, Alto Clarinet, Bass Clarinet, Contrabass Clarinet, Bassoons I and II, Alto Saxophones I and II, Tenor Saxophone, Baritone Saxophone, Cor I and II, Cor III, Trumpets I and II, Horns I and II, Horns III and IV, Trombones I and II, Trombone III, Euphonium, and Tuba. The second system includes Bass Drum, Snare Drum, Cymbals, and Triangle. The score features various musical notations including dynamics (mf, p, mp), articulation (accents, slurs), and performance instructions (solo, unmutate). The key signature has three sharps (F#, C#, G#).

Musical score for percussion instruments. The score is divided into two systems. The first system includes Bass Drum, Snare Drum, Cymbals, and Triangle. The second system includes Bass Drum, Snare Drum, Cymbals, and Triangle. The score features various musical notations including dynamics (mp, p) and performance instructions (trill, unmutate).

85

Picc.

Fl. I

Fl. II

Ob. I, II

E♭ Cl.

Cl. I

Cl. II

Cl. III

Alto Cl.

B. Cl.

Cb. Cl.

Bsn. I, II

A. Sax. I

A. Sax. II

T. Sax.

Bari. Sax.

Cor. I

Cor. II

Cor. III

Tpt. I, II

Hn. I, II

Hn. III, IV

Tbn. I, II

Tbn. III

Euph. *solo unmute*

Tba.

Timp.

90

B. D.

Tamb.

Cym.

Tri.

100

Picc. *f* *mp* *f* *mp*

Fl. I *f* *mp* *f* *mp*

Fl. II *f* *mp* *f* *mp*

Ob. I,II *p* *f* *mp* *f* *mp* *soli*

E♭ Cl. *p*

Cl. I *p* *mf* *dim.* *p* *mf* *dim.*

Cl. II *p* *mf* *dim.* *p* *mf* *dim.*

Cl. III *p* *mf* *dim.* *p* *mf* *dim.*

Alto Cl. *p* *p*

B. Cl. *p* *p*

Cb. Cl. *p* *p*

Bsn. I,II *p* *p*

A. Sax. I *p* *f* *mp* *f* *mp*

A. Sax. II *p* *f* *mp* *f* *mp*

T. Sax. *p*

Bari. Sax. *p* *mp* *dim.*

Cor. I *p*

Cor. II *p*

Cor. III *p*

Tpt. I,II *p* *p* *mute*

Hn. I,II *p* *mf* *dim.* *p* *mf* *dim.* *p*

Hn. III,IV *p* *mf* *dim.* *p* *mf* *dim.* *p*

Tbn. I,II *p* *p* *p*

Tbn. III *p* *mf* *dim.* *p* *mf* *dim.*

Euph. *p* *p* *p*

Tba. *p* *p*

Timp. *pp* *p* *p*

B. D.

Tamb. *tr*

Cym.

Tri.

114

Picc.

Fl. I

Fl. II

Ob. I,II

E♭ Cl.

Cl. I

Cl. II

Cl. III

Alto Cl.

B. Cl.

Cb. Cl.

Bsn. I,II

A. Sax. I

A. Sax. II

T. Sax.

Bari. Sax.

Cor. I

Cor. II

Cor. III

Tpt. I,II

Hn. I,II

Hn. III,IV

Tbn. I,II

Tbn. III

Euph.

Tba.

Timp.

Detailed description of the musical score for measures 114-118. The score is for a full orchestra. The woodwind section (Piccolo, Flutes I & II, Oboes I & II, Clarinets I, II, & III, Alto Clarinet, Bass Clarinet, Contrabass Clarinet, Bassoon I & II, and Saxophones A1, A2, Tenor, and Baritone) has a melodic line starting in measure 114. Dynamics range from *mp* to *mf*. The brass section (Trumpets I & II, Horns I, II, III, & IV, Trombones I, II, & III, Euphonium, and Tuba) provides harmonic support. The Horns I, II, III, & IV have a rhythmic pattern starting in measure 114. The Euphonium and Tuba have a sustained low note starting in measure 114. The Percussion section (Bass Drum, Snare Drum, Cymbals, and Triangle) has a rhythmic pattern starting in measure 114.

114

B. D.

Tamb.

Cym.

Tri.

Detailed description of the musical score for measures 114-118, focusing on the percussion section. The Bass Drum (B. D.) has a rhythmic pattern starting in measure 114. The Snare Drum (Tamb.) has a rhythmic pattern starting in measure 114. The Cymbals (Cym.) have a rhythmic pattern starting in measure 114. The Triangle (Tri.) has a rhythmic pattern starting in measure 114.

128

Picc. *mp* *cresc. poco a poco* *mf cresc.* *f*

Fl. I *mp* *cresc. poco a poco* *mf cresc.* *f*

Fl. II *mp* *cresc. poco a poco* *mf cresc.* *f*

Ob. I,II *mp* *cresc. poco a poco* *mf cresc.* *f*

E♭ Cl. *f*

Cl. I *pp mp* *cresc. poco a poco* *mf cresc.* *f*

Cl. II *pp mp* *cresc. poco a poco* *mf cresc.* *f*

Cl. III *pp mp* *cresc. poco a poco* *mf cresc.* *f*

Alto Cl. *pp p* *cresc. poco a poco* *mf cresc.* *f*

B. Cl. *pp p* *cresc. poco a poco* *mf cresc.* *f*

Cb. Cl. *pp p* *cresc. poco a poco* *mf cresc.* *f*

Bsn. I,II *mp* *cresc. poco a poco* *mf cresc.* *f*

A. Sax. I *cresc. poco a poco* *mf cresc.* *f*

A. Sax. II *cresc. poco a poco* *mf cresc.* *f*

T. Sax. *cresc. poco a poco* *mf cresc.* *f*

Bari. Sax. *p* *cresc. poco a poco* *mf cresc.* *f*

Cor. I *f > mf* *< f* *p* *f > mf*

Cor. II *f > mf* *< f* *p* *f > mf*

Cor. III *f > mf* *< f* *p* *f > mf*

Tpt. I,II *f > mf* *< f* *p* *f > mf* *unmute*

Hn. I,II *f* *> mp* *f* *ff* *mf*

Hn. III,IV *f* *> mp* *f* *ff* *mf*

Tbn. I,II *f > mf* *< f* *p* *f > mf*

Tbn. III *f > mf* *< f* *p* *f > mf*

Euph. *p cresc.* *mf*

Tba. *p cresc.* *mf*

Timp. *mp*

B. D.

Tamb. *tr*

Cym.

Tri.

142

Picc. *f* *cresc.* *ff* *f* *sf*

Fl. I *cresc.* *ff* *f* *sf*

Fl. II *cresc.* *ff* *f* *sf*

Ob. I,II *cresc.* *ff* *f* *sf*

E♭ Cl. *cresc.* *ff* *f* *sf*

Cl. I *cresc.* *ff* *f* *sf*

Cl. II *cresc.* *ff* *f* *sf*

Cl. III *cresc.* *ff* *f* *sf*

Alto Cl. *cresc.* *ff* *f* *sf*

B. Cl. *cresc.* *ff* *f* *sf*

Cb. Cl. *cresc.* *ff* *f* *sf*

Bsn. I,II *cresc.* *ff* *f* *sf*

A. Sax. I *cresc.* *ff* *f* *sf*

A. Sax. II *cresc.* *ff* *f* *sf*

T. Sax. *cresc.* *ff* *f* *sf*

Bari. Sax. *cresc.* *ff* *f* *sf*

Cor. I *f* *ff* *f* *ff* *mf* *f* *sf*

Cor. II *f* *ff* *f* *ff* *mf* *f* *mf* *sf*

Cor. III *f* *ff* *f* *ff* *mf* *f* *mf* *sf*

Tpt. I,II *f* *ff* *f* *ff* *mf* *f* *sf*

Hn. I,II *f* *cresc.* *ff* *f* *sf*

Hn. III,IV *f* *cresc.* *ff* *f* *sf*

Tbn. I,II *f* *ff* *f* *ff* *mf* *f* *sf*

Tbn. III *f* *ff* *f* *ff* *mf* *f* *sf*

Euph. *ff* *f* *ff* *mf* *f* *sf*

Tba. *cresc.* *f* *mf* *f* *sf*

Timp. *f* *f* *tr* *tr* *sf*

B. D.

Tamb. *f* *mp*

Cym. *f*

Tri. *f* *mp*

Piccolo

Scenes de Ballet

I. Preambule

Arr. Kemble Stout

Alexander Glazunov

Allegro $\text{♩} = 144$

7

6 6 *f*

14 $\text{♩} = 80$

6

6 6 6

6 6 *mf*

22

ff f mf ff f

mf ff

30

ff

Piccolo

32 **34** Allegretto ♩. = 96 **46** **54**

3 *sf* 11 8 16

70 12 **82** 8 **90** 12 **102** 12 **114** 16 **130** 12

142 **146** 2

f cresc. *ff*

149

f 3 3 *sf*

Flute I

Scenes de Ballet

I. Preambule

Arr. Kemble Stout

Alexander Glazunov

Allegro ♩ = 144

7

14 ♩ = 80

22

30

34 **Allegretto** ♩ = 96

Flute I

2

35 **10** **46**
mp

51 **54**
p

59

65

70
f

76 *mf* *p*

82 **90**
mf *f*

94 *ff* *f* *p* **3**

102

108

114

125

130

137

146

150

Flute II

Scenes de Ballet

I. Preamble

Arr. Kemble Stout

Alexander Glazunov

Allegro ♩ = 144

7

14 ♩ = 80

18

21

22

24

27

30

34 **Allegretto** ♩ = 96

32

Flute II

2

45 46

mp

53 54

p

61

67 70 12

82 7 90

mf \leftarrow *f*

94 3

ff \leftarrow *f* \leftarrow *p*

102

f \leftarrow *mp*

108

f *mp*

114

7 *mp* *mf*

125

mp *mp*

130

cresc. poco a poco

137

mf cresc. *f cresc.*

146

ff *f*

150

sf *sf*

Oboe I,II

Scenes de Ballet

I. Preambule

Arr. Kemble Stout

Alexander Glazunov

Allegro ♩ = 144

6 7 6 a2

14 ♩ = 80

f p *f p* *f p* *f p*

20 *f* *f* *mf* *ff* *f*

23 *mf* *ff* *f*

25 *mf* *ff*

27

30 *ff*

32 *sf*

34 **Allegretto** ♩ = 96

10

Oboe I,II

2

45 46

mp

53 54

p

61

68 70

f

75

mf *p*

82 90

mf *f*

94

ff *f* *mf* *p*

101 102

f *mp*

108 *f* *mp* *sol*

114

119 *mf*

125 *mp* *mp*

130

cresc. poco a poco

137 *mf cresc.* *f cresc.*

146

144 *ff*

149 *f* *sf* *sf*

Clarinet in Eb

Scenes de Ballet

I. Preambule

Arr. Kemble Stout

Alexander Glazunov

Allegro ♩ = 144

6 7

14 ♩ = 80

20 22

23

25 ♩ = ♩.

27

30

34 Allegretto ♩ = 96

11 46 8 54 15

Clarinet in Eb

2

69 70

mf < *f*

76

mf > *p*

82 90

mf < *f* *ff*

95

f *mf* *p*

102 114 130

f *cresc.*

146

143

ff *f*

150

sf *sf*

Clarinet in B \flat I

Scenes de Ballet

I. Preambule

Arr. Kemble Stout

Alexander Glazunov

Allegro $\text{♩} = 144$ 7

6 2 *mp*

12 14 $\text{♩} = 80$ *mp* *f* 6

17 6 6 6

20 6 6 *mf*

22 *ff* *f* *mf* *ff* *f*

25 *mf* *ff* $\text{♩} = \text{♩}$

27

30 *ff* 3

Clarinet in B \flat I

2

32

34 Allegretto $\text{♩} = 96$ 46

48

54

62

69 70

76

82 90

94

101 102

mf *dim.* *p* *mf*

108

dim.

114

120

125

pp *mp*

130

cresc. poco a poco

137

mf cresc. *f cresc.*

146

144

ff *f*

150

sf *sf*

Clarinet in B \flat II

Scenes de Ballet

Arr. Kemble Stout

I. Preambule

Alexander Glazunov

Allegro $\text{♩} = 144$ 7

6 2

mp

12

mp

14 $\text{♩} = 80$

f

6

17

6

6

6

20

6

6

6

22

ff

f

mf

24

ff

f

mf

$\text{♩} = \text{♩}$

26

ff

28

ff

Clarinet in B \flat II

2

30 *ff*

32

34 Allegretto ♩ = 96 10 46 *sf* *mp*

48 *p*

54

62

69 70 *mf < f*

77 *mf* *p*

82 90 *mf < f* *ff*

95 *f* *mf* *p* *mf*

102

dim. *p* *mf* *dim.*

111

114

p

118

124

pp *mp*

130

cresc. poco a poco

136

mf cresc. *f cresc.*

143

146

ff

149

f *sf* *sf*

Clarinet in B \flat III

Scenes de Ballet

I. Preambule

Arr. Kemble Stout

Alexander Glazunov

Allegro ♩ = 144 7

6 2

mp

12 14 ♩ = 80

mp *f* 6

16 6 6 6

20 6 6 6 12/8

22 *ff* *f* *mf*

24 *ff* *f* *mf* 6/4

26 ♩ = ♩. *ff*

29 30 *tr* *tr* *tr*

33 34 **Allegretto** ♩ = 96 10 *sf*

Clarinet in B \flat III

2

45 46

mp

52 54

p

57 8

mf <

70

f

76

mf *p*

82 90 7

mf *f* *ff*

95

f *mf* *p* *mf*

102

dim. *p* *mf*

108

dim. *p*

114

120

125

130

136

141

146

151

Alto Clarinet in E \flat

Scenes de Ballet

Arr. Kemble Stout

I. Preambule

Alexander Glazunov

Allegro $\text{♩} = 144$

7

14 $\text{♩} = 80$

6 7

p

16

f p f p f p

20 22

f mf f mf f ff f

23

ff f

26 $\text{♩} = \text{♩}$

ff

29 30

tr.

34 Allegretto $\text{♩} = 96$ 46

sf mp

Alto Clarinet in Eb

2

48

p

54

62

70

mf < f

76

> mf > p mp

82

90

mf f ff

95

f mf p p

102

108

114

120

127

130

133

141

146

148

Bass Clarinet

Scenes de Ballet

I. Preambule

Arr. Kemble Stout

Alexander Glazunov

Allegro $\text{♩} = 144$ 7

14 $\text{♩} = 80$

Bass Clarinet

2

51

54

58

64

70

76

82

90

99

102

104

Bass Clarinet

109

114

120

125

130

136

142

146

148

Contrabass Clarinet

Scenes de Ballet

Arr. Kemble Stout

I. Preambule

Alexander Glazunov

Allegro ♩ = 144

7

14 ♩ = 80

6 7

p *f* *p*

17

f *p* *f* *p*

20 22

f *mf* *f* *mf* *f* *ff* *mf*

24 ♩ = ♩

ff *mf* *ff*

28 30

f

34

Allegretto ♩ = 96

3

sf *p*

43

46

2

p

Contrabass Clarinet

2

51 54

51 *p*

58

58

64

64

70

f *p*

81 82 8 90

81 *f* *ff*

95

95 *f* *mf* *p* *p*

102

102

108

108

114

120

125

130

139

146

150

Bassoon I,II

Scenes de Ballet

I. Preambule

Arr. Kemble Stout

Alexander Glazunov

Allegro $\text{♩} = 144$ 7

6 2

mf

12 14 $\text{♩} = 80$

mp *f* *p* *f* *p*

17

f *p* *f* *p*

20 22

f *mf* *f* *mf* *f* *ff* *mf*

24 $\text{♩} = \text{♩}$

ff *mf* *ff*

28 30

mf *tr* *tr* *tr* *tr*

32 34 Allegretto $\text{♩} = 96$ 3

sf

Bassoon I,II

2

38

p

46

p

54

60

65

70

11

82

mp

85

90

f *ff* *f* *mf*

Bassoon I,II

99

102

105

109

114

16

130

3

137

143

146

149

Alto Saxophone I

Scenes de Ballet

I. Preambule

Arr. Kemble Stout

Alexander Glazunov

Allegro ♩ = 144

6 7

14 $\text{♩} = 80$

f p *f p* *f p* *f p*

20 22

f > *f >* *f >* *mf* *ff* *f*

24

ff *f*

26 $\text{♩} = \text{♩}$

ff

29 30

tr. *tr.* *tr.* *tr.*

32 34 Allegretto ♩ = 96

tr. *tr.* *tr.* *sf* 2

Alto Saxophone I

2

37 *p*

45 **46**

53 **54** *p*

61

68 **70** *f*

75 *mf* *p*

82 *p* **3** *mf*

90 *f* *ff*

96 *f* *mf* *p*

Alto Saxophone I

102

108

114

124

130

137

146

150

Alto Saxophone II

Scenes de Ballet

I. Preambule

Arr. Kemble Stout

Alexander Glazunov

Allegro ♩ = 144

6 7

14 ♩ = 80

f p *f p* *f p* *f p*

20 22

f > f > f mf < ff f

24

ff f

26 ♩ = ♩

ff

29 30

tr *tr* *tr* *tr*

32 34 Allegretto ♩ = 96

tr *tr* *tr*

2

Alto Saxophone II

2

37

p

46

p

54

62

69

70

f

76

mf *p*

82

4

p *mf*

90

f *ff*

96

f *mf* *p*

Alto Saxophone II

102

108

114

123

130

137

146

150

Tenor Saxophone

Scenes de Ballet

Arr. Kemble Stout

I. Preambule

Alexander Glazunov

Allegro ♩ = 144

7

14 ♩ = 80

20

22

24

26 ♩ = ♩.

29

30

34 Allegretto ♩ = 96

39

46

7

Tenor Saxophone

2

53 54

p

61

68 70

f

75

mf *p*

82

4

p *mf*

90

f *ff* *f* *mf*

99 102

p

104

Tenor Saxophone

109

114

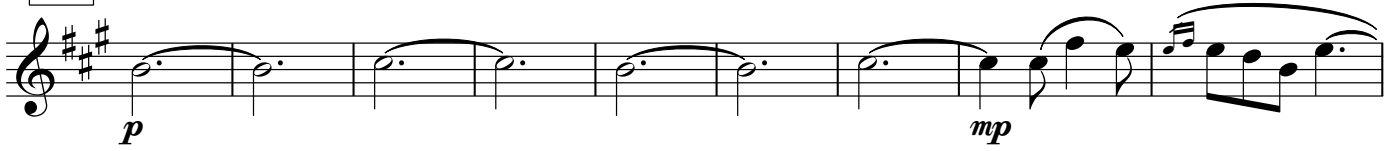

123

130

137

144

146

150

Baritone Saxophone

Scenes de Ballet

I. Preambule

Arr. Kemble Stout

Alexander Glazunov

Allegro ♩ = 144

14 ♩ = 80

54

Baritone Saxophone

2

60

65

70

81

82 7 90

94

102

114

15 130

134

141

146

147

Cornet in B♭ I

Scenes de Ballet

I. Preambule

Arr. Kemble Stout

Alexander Glazunov

Allegro ♩ = 144

12/8 *f*

5 *p* **7** *mf*

8

11

14 ♩ = 80 *f p*

20 **22** *f* *mf*

24 *f* *f* ♩ = ♩.

27

30 *f* 3

34 Allegretto ♩ = 96 *sf* 2

Cornet in B♭ I

2

37 *p*

43 **46** **8**

54 **16** **70** **11** solo *mf*

82 *p* *mf*

90 *f* *ff*

96 *f* *mf* *p*

102 **12** **114** **16** **130** **2** *f* *mf*

134 *f* *p* *f* *mf* *f*

146 **2** *ff* *f* *ff* *mf* *f*

150 *sf* *sf*

Cornet in B♭ II

Scenes de Ballet

I. Preambule

Arr. Kemble Stout

Alexander Glazunov

Allegro ♩ = 144

12

f

5

7

p *mf*

8

11

14

♩ = 80

f p *f p* *f p* *f p*

20

22

f *f* *f* *mf* *f* *mf*

24

f *f*

27

30

f

33

34 **Allegretto** ♩ = 96

sf

Cornet in B♭ II

2

37

p

46 54 70

8 16 12

82 90

8

f *ff*

95

f *mf* *p*

102 114 130

12 16 2

f *mf* *f*

135

3

p *f* *mf* *f* *ff*

144 146

f *ff* *mf* *f*

150

mf *sf* *sf*

Cornet in B \flat III

Scenes de Ballet

I. Preambule

Arr. Kemble Stout

Alexander Glazunov

Allegro $\text{♩} = 144$

f

p

f p

f p

f > f > f mf

f mf

f

f

3

3

sf

Allegretto $\text{♩} = 96$

2

Cornet in Bb III

2

37

43

54

90

96

102

135

144

150

Trumpet in B \flat I,II

Scenes de Ballet

I. Preambule

Arr. Kemble Stout

Alexander Glazunov

Allegro ♩ = 144

Trumpet in B \flat I,II

2

54 solo
mute

mp

63

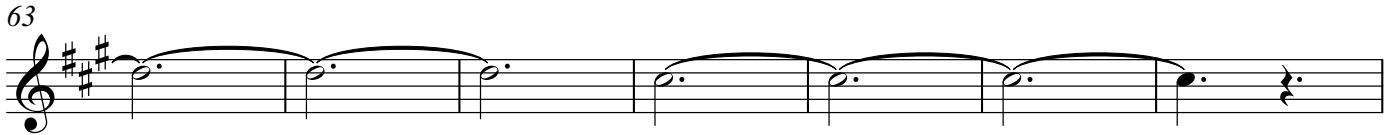

70 82 solo
unmute

12 mf < mf

89 90 f ff

95 f mf p

102 4 mute

p

114 130 10 unmute

pp f > mf < f

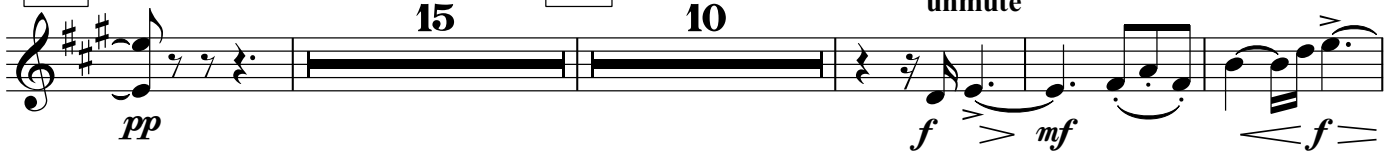

143 146 2 f

150 sf sf

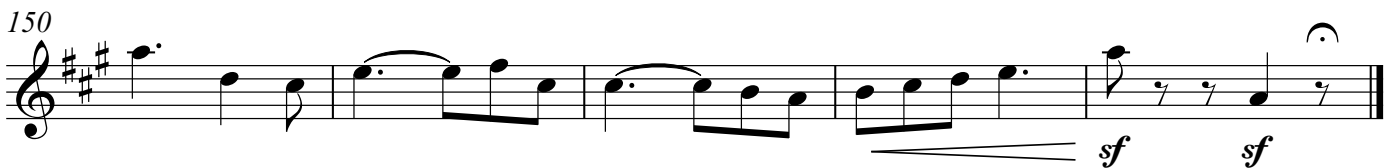

Horn in F I,II

Scenes de Ballet

I. Preambule

Arr. Kemble Stout

Alexander Glazunov

a2 Allegro ♩ = 144

5 **7** *p*

8

11

14 ♩ = 80 *f p* *f p* *f p* *f p*

20 **22** *f > f > f mf < ff f*

24 *ff f* **6/4**

26 ♩ = ♩ *ff*

29 **30**

Horn in F I,II

2

33 **34** Allegretto ♩ = 96
tr
6/8
dim. *p*

39
p 2

46

53 **54**
p

59

64

70
f

76
mf *mp*

82

88 **90**
mf *f*

94

ff *f* *mf* *p*

101

102

mf *dim.*

107

mf *dim.* *p*

114

3 I. a2

mf

124

130

3

f *mp* *f*

138

ff *mf* *f cresc.* *ff*

146

f

151

sf *sf*

Horn in F III,IV

Scenes de Ballet

I. Preambule

Arr. Kemble Stout

Alexander Glazunov

Allegro ♩ = 144

5 **7** *p*

8

11

14 ♩ = 80 *f p* *f p* *f p* *f p*

20 **22** *f* *f* *f* *mf* *ff* *f* *mf*

24 **26** *ff* *f* *ff* *f*

28

Horn in F III,IV

2

30

34

Allegretto ♩ = 96

46

8

54

59

64

70

76

82

89

90

Horn in F III,IV

95 III.

f *mf* *p* *mf*

102

dim. *p* *mf* *dim.*

111 114 3 III.

p

121 a2

mf

128 130 3

f *mp* *f*

137

ff *mf* *f cresc.* *ff*

146

f

151

sf *sf*

Trombone I,II

Scenes de Ballet

I. Preambule

Arr. Kemble Stout

Alexander Glazunov

Allegro ♩ = 144 7

6 *mf*

11 *f p*

16 *f p f p f p f*

20 *mf < mf < f mp f mf*

22 *f mf*

24 *f mf f*

27

30

34 **Allegretto** ♩ = 96 46

7 **8**

II. *dim.* *p*

Trombone I,II

2

54

pp

63

70

12

82

8

90

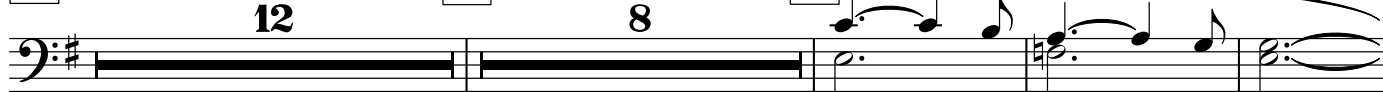

f

93

4

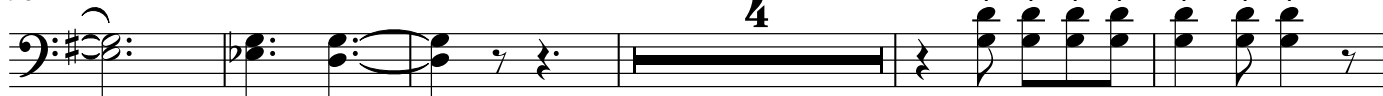

ff

p

102

4

p

p

114

16

130

2

f > *mf*

< *f* > *p*

137

3

f > *mf*

< *f* >

ff > *f*

< *ff*

146

> *mf*

f

< *sf* *sf*

Trombone III

Scenes de Ballet

I. Preambule

Arr. Kemble Stout

Alexander Glazunov

Allegro $\text{♩} = 144$

7

6

mf

10

mf

14 $\text{♩} = 80$

f p f

17

p f p f p f mf < f mf <

21

22

f mp f mf f

25

$\text{♩} = \text{♩}$

mf f

30

29

mf f

34 Allegretto $\text{♩} = 96$

7

dim. p

Trombone III

2

46

8

54

61

70

12

82

8

90

95

102

113

114

16

130

2

136

3

145

146

150

Euphonium I,II

Scenes de Ballet

Arr. Kemble Stout

I. Preambule

Alexander Glazunov

Allegro ♩ = 144

7

6

5

6

5

p

14

♩ = 80

f *p* *f* *p*

17

f *p* *f* *p*

20

22

mp *f* *mf*

24

♩ = ♩

f *mf* *f*

27

30

34

Allegretto ♩ = 96

11

46

8

54

16

70

Euphonium I,II

2

71

82

solo
unmute

90

99

102

112

114

127

130

146

151

Tuba I,II

Scenes de Ballet

I. Preambule

Arr. Kemble Stout

Alexander Glazunov

Allegro ♩. = 144
6

7

5

14 ♩ = 80

17

20

22

25

♩. = ♩.

29

30

2

34 **Allegretto** ♩. = 96

46

8

8

Tuba I,II

2

54

pp

66

70

mf

75

mp *p*

82

90

8 *f* *ff*

98

102

mp *p* 4 *p*

108

114

4 *p* 8 *pp*

126

130

8 *p cresc.* *mf* *cresc.*

143

146

f *mf*

150

sf *sf*

Timpani

Scenes de Ballet

I. Preambule

Arr. Kemble Stout

Alexander Glazunov

Allegro ♩ = 144

7

14 ♩ = 80

6

7

6

20

22

2

26

♩ = ♩.

30

2

34

Allegretto ♩ = 96

8

46

8

54

15

70

76

82

8

Timpani

2

90

95

102

114

130

135

141

146

150

Bass Drum

Scenes de Ballet

I. Preambule

Arr. Kemble Stout

Alexander Glazunov

Allegro ♩ = 144

6 7

12 8

14 ♩ = 80

8 22 4 6 4

♩ = ♩

30 2 *tr* *f* 34 **Allegretto** ♩ = 96 12 6 8

46 8 54 16 70 12

82 8 90 12 102 12

114 16 130 16 146 7

Tambourine

Scenes de Ballet

I. Preambule

Arr. Kemble Stout

Alexander Glazunov

Allegro ♩ = 144

7 **14** ♩ = 80

12/8 6 7 2/2

15 6 tr 12/8 *f* tr *f*

25 tr 6/4 *mf* ♩ = ♩ tr tr tr tr tr

29 30 tr 6/8 *f*

34 **Allegretto** ♩ = 96 **11** **2** tr **2**

52 tr 54 16 70 10 tr *p* *mp > p*

82 8 90 12 102 tr tr tr tr

106 tr 114 2

Tambourine

2

116 *tr* **2** *tr* *tr*

124 *tr* *tr* *tr* *tr*

130 **9**

146 *tr* *f* *mp*

149 **2** *tr* *tr*

Cymbals

Scenes de Ballet

I. Preambule

Arr. Kemble Stout

Alexander Glazunov

Allegro ♩ = 144

6 7

14 ♩ = 80

f

20

22

12 3 6

f

26 ♩ = ♩

30

4 6 8

f

34 **Allegretto** ♩ = 96

46 54 12 8 16

70 82 90 12 8 12

102 114 130 12 16 16

146

7

f

Triangle

Scenes de Ballet

I. Preamble

Arr. Kemble Stout

Alexander Glazunov

Allegro ♩ = 144

6 **7** **14** ♩ = 80 **6**

12/8

20 **2** **22** 12/8 *f* 6/4

26 *mf* ♩ = ♩

6/4

30 *tr* *f* **34** **Allegretto** ♩ = 96 **11** 6/8

46 **4** *p*

54 **16** **70** **12** **82** **8**

90 **12** **102** **12** **114** **8**

123

130 **12**

146 *tr* *f* *mp*

151 *tr* *tr*