Oct 29, 19[illegible] 11:00 AM
Bisbee home
Bedroom Patty labor

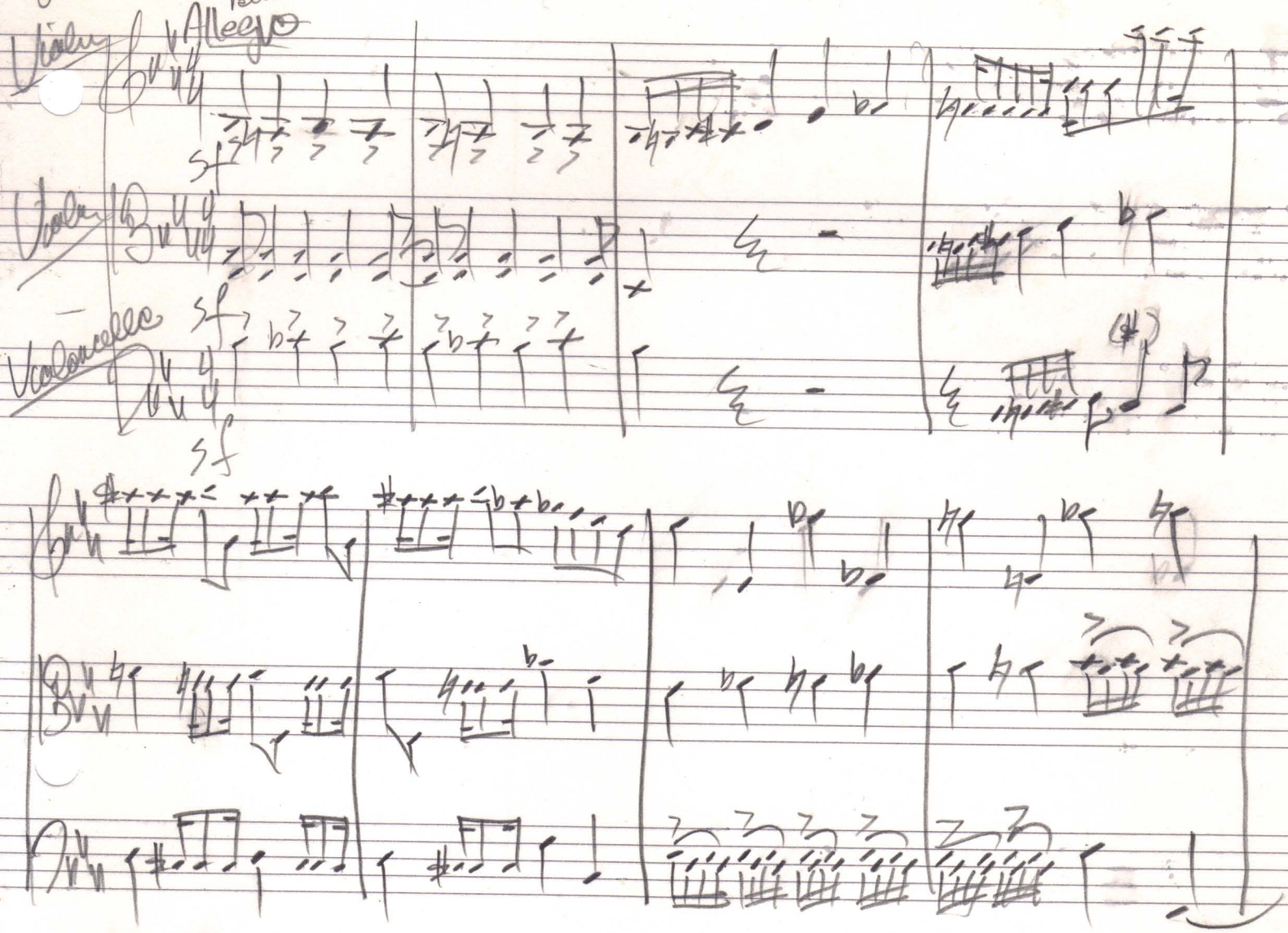


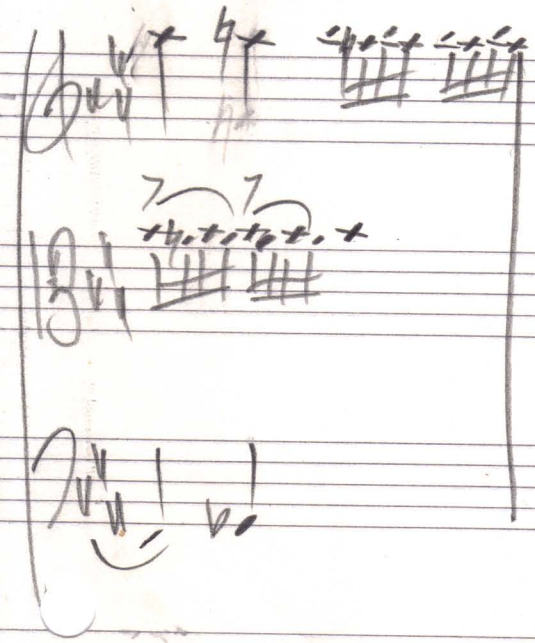

Note:
Frances Marie Simpson
was then born after a very
fast drive to Benson, AZ
@ 2:30 PM

Daniel Leo Simpson
Sept. 16, 2003
San Carlos, CA

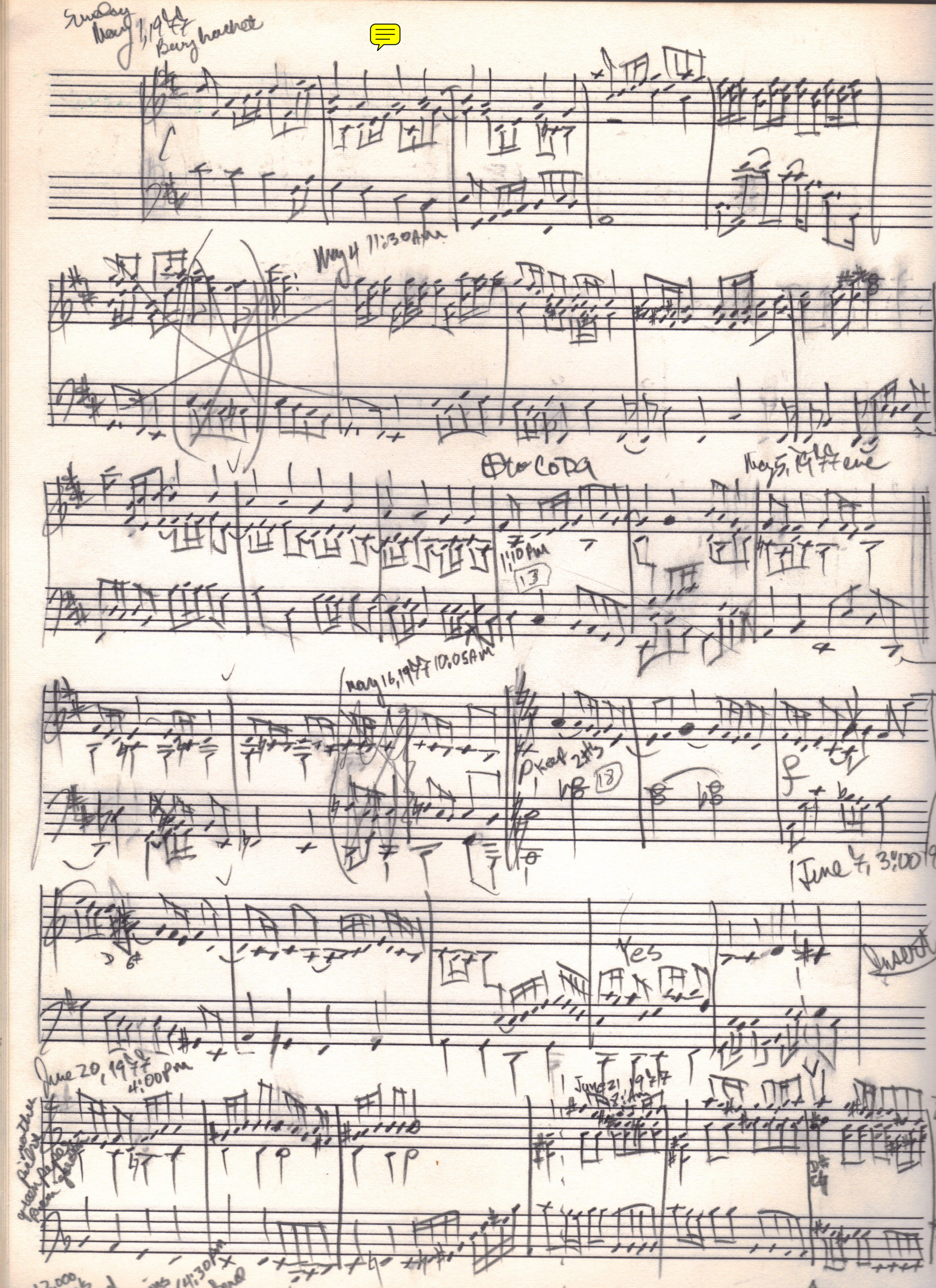

Sunday May 1, 1977 Bury hachet

May 4 11:30 AM

⊕ to CODA

May 5, 1977 eve

1:10 PM

13

May 16, 1977 10:05 AM

Keep 2 Hrs

18

June 7, 3:00 P

Yes

Insert

June 20, 1977 4:00 PM

June 21, 1977 8:AM

12,000 ... 14:30 PM

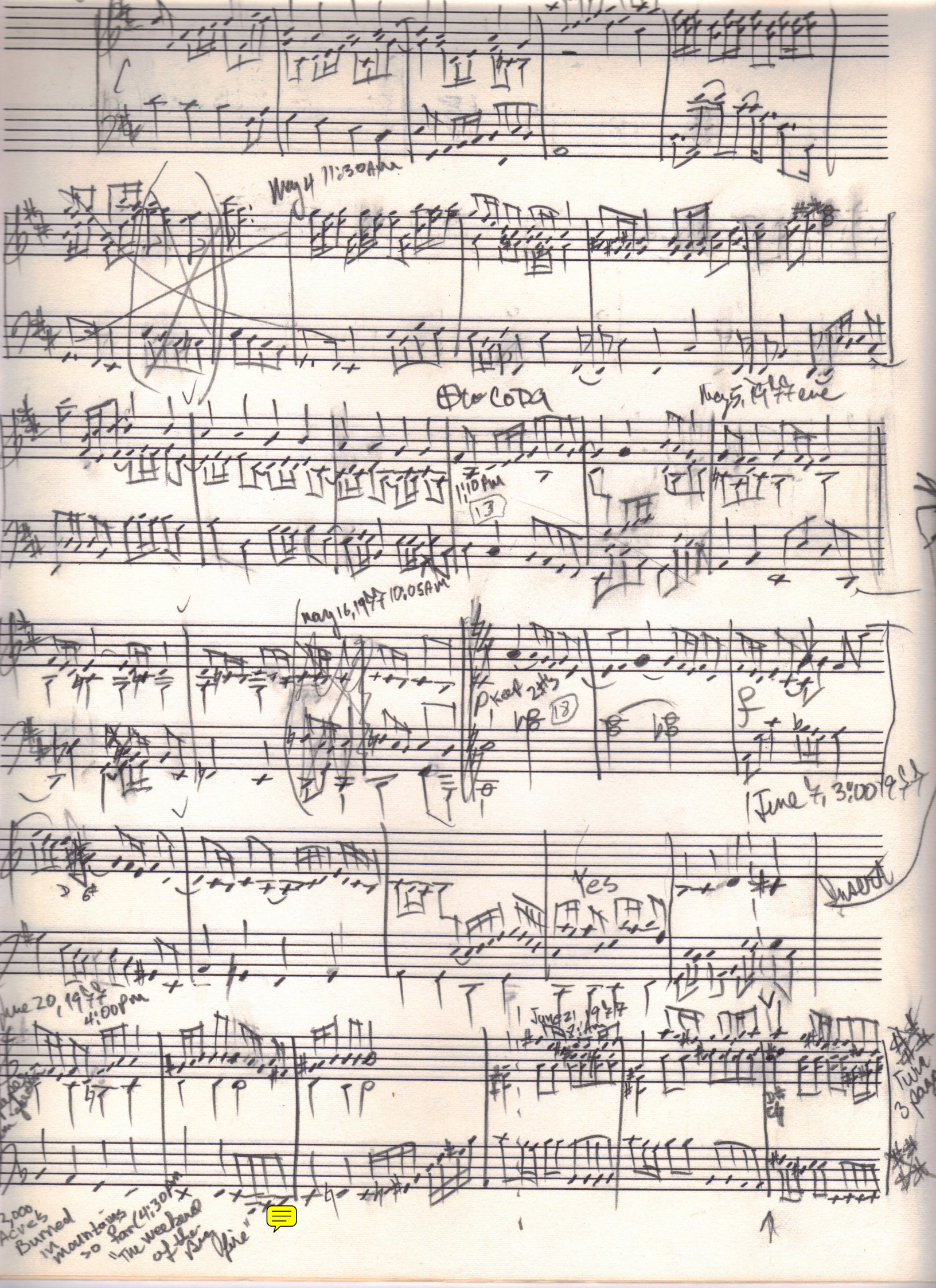
May 4 11:30AM
CODA
May 5, 1977 eve
1:10 PM
13
May 16, 1977 10:05AM
18
June 7, 3:00 1977
Yes
Insert
June 20, 1977 4:00PM
June 21, 1977
Turn 3 pages
2,000 Acres Burned in mountains so far (4:30PM "The weekend of the Big fire"

D major Piano Solo

© 1977

Sept 20 1977 6:00 PM

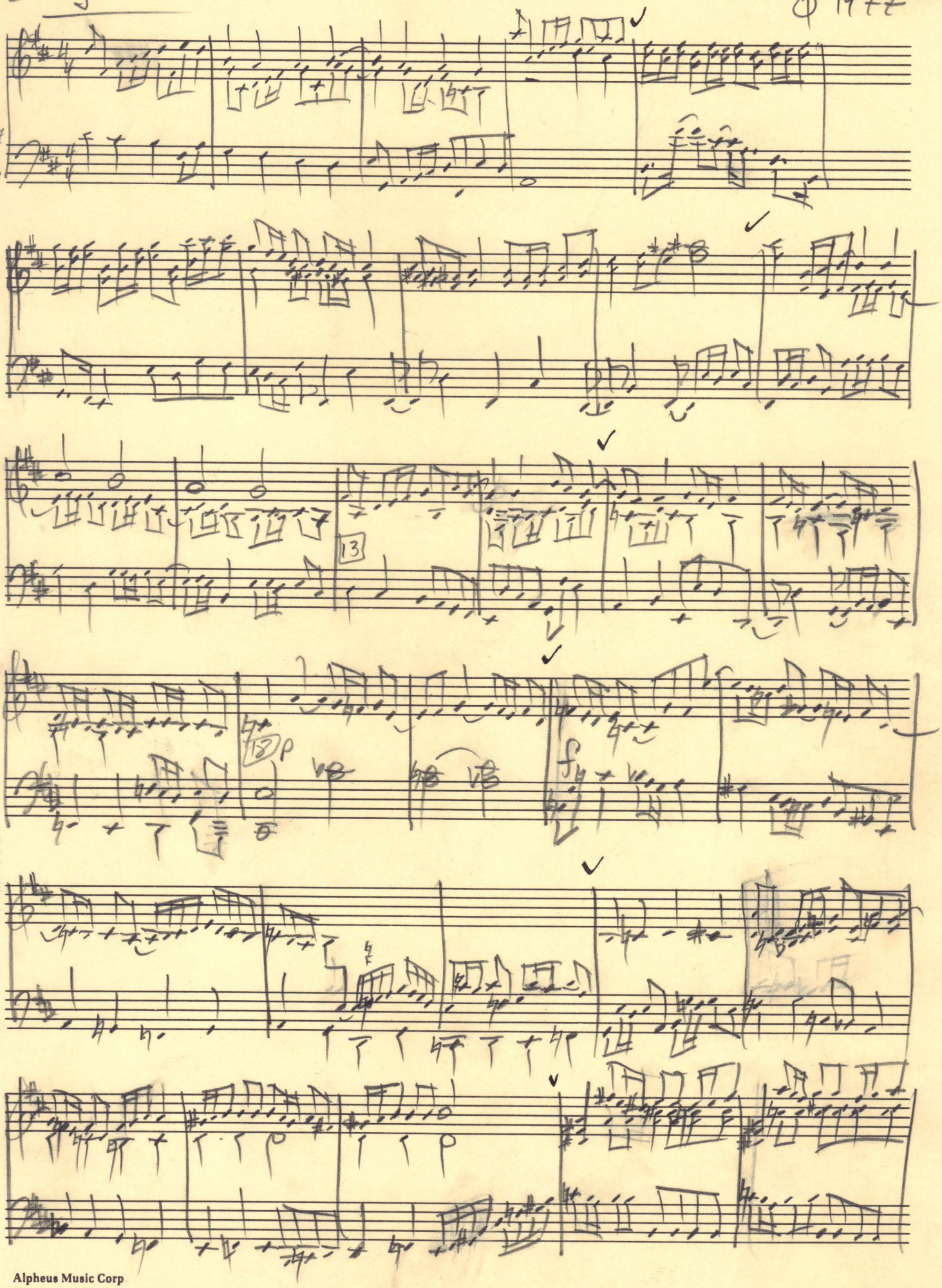


Alpheus Music Corp.
Hollywood, Calif.
SP-402

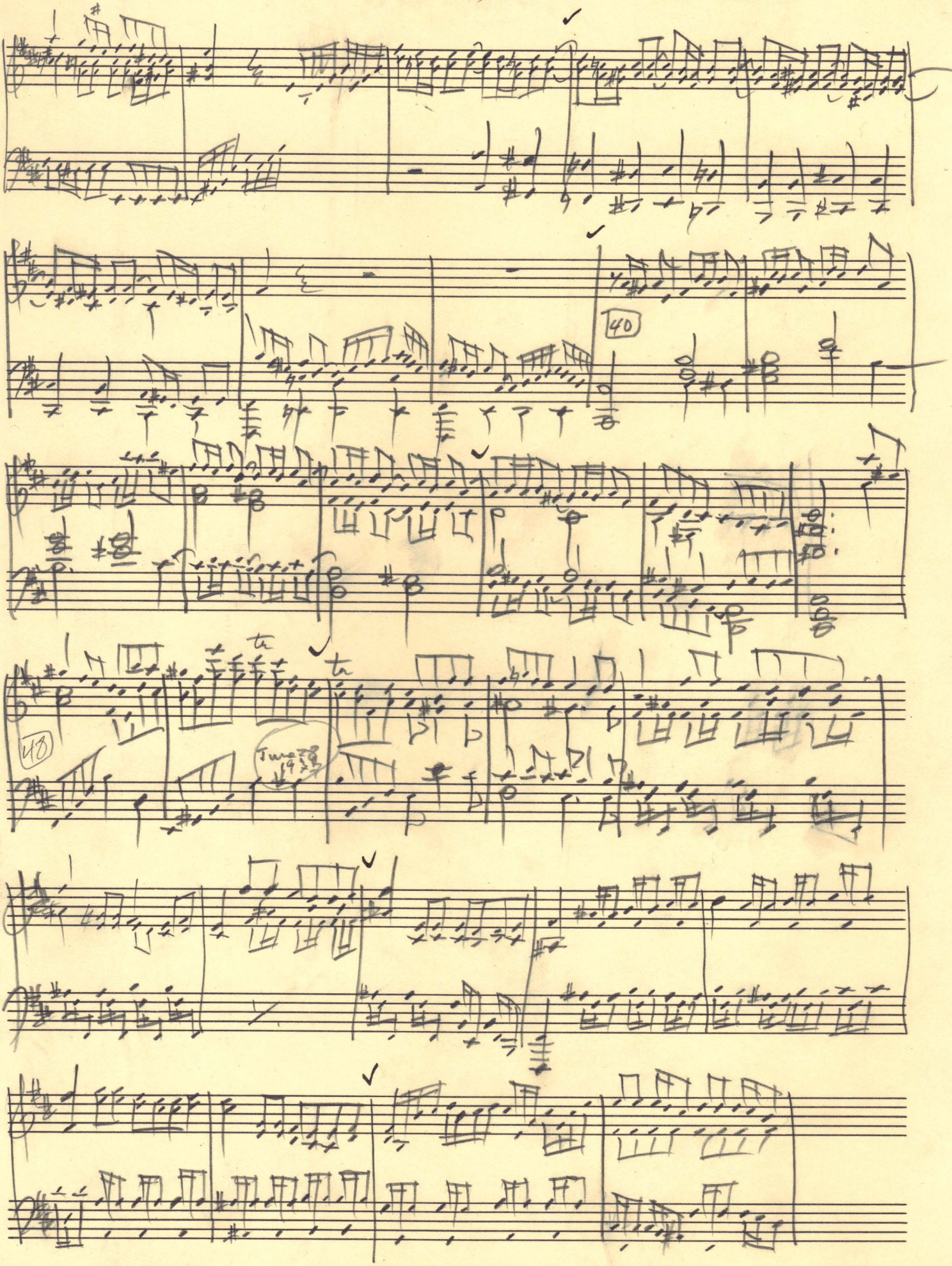
40
48
two

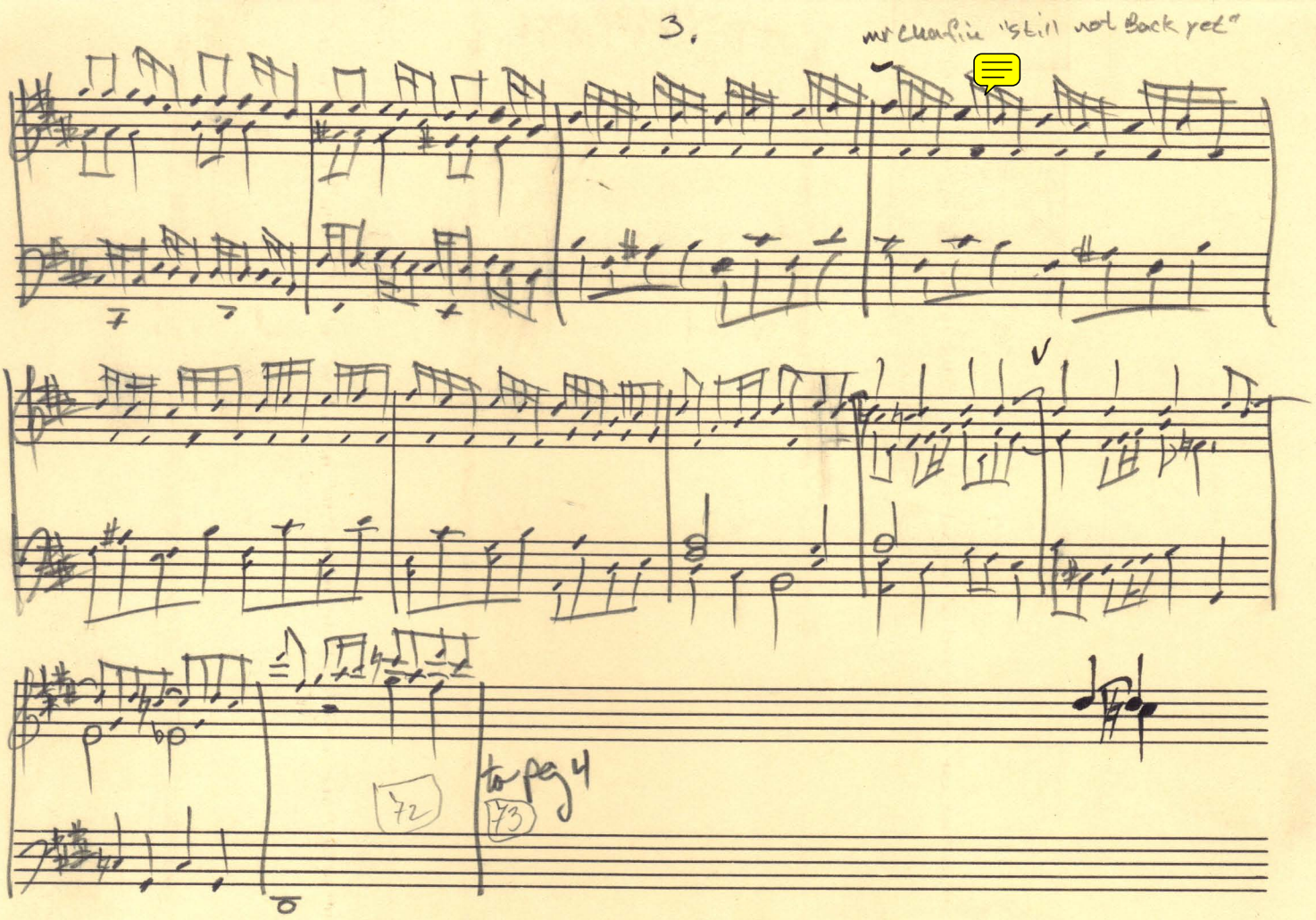
3.
mr Chaplin "still not Back yet"
to pg 4
72
73

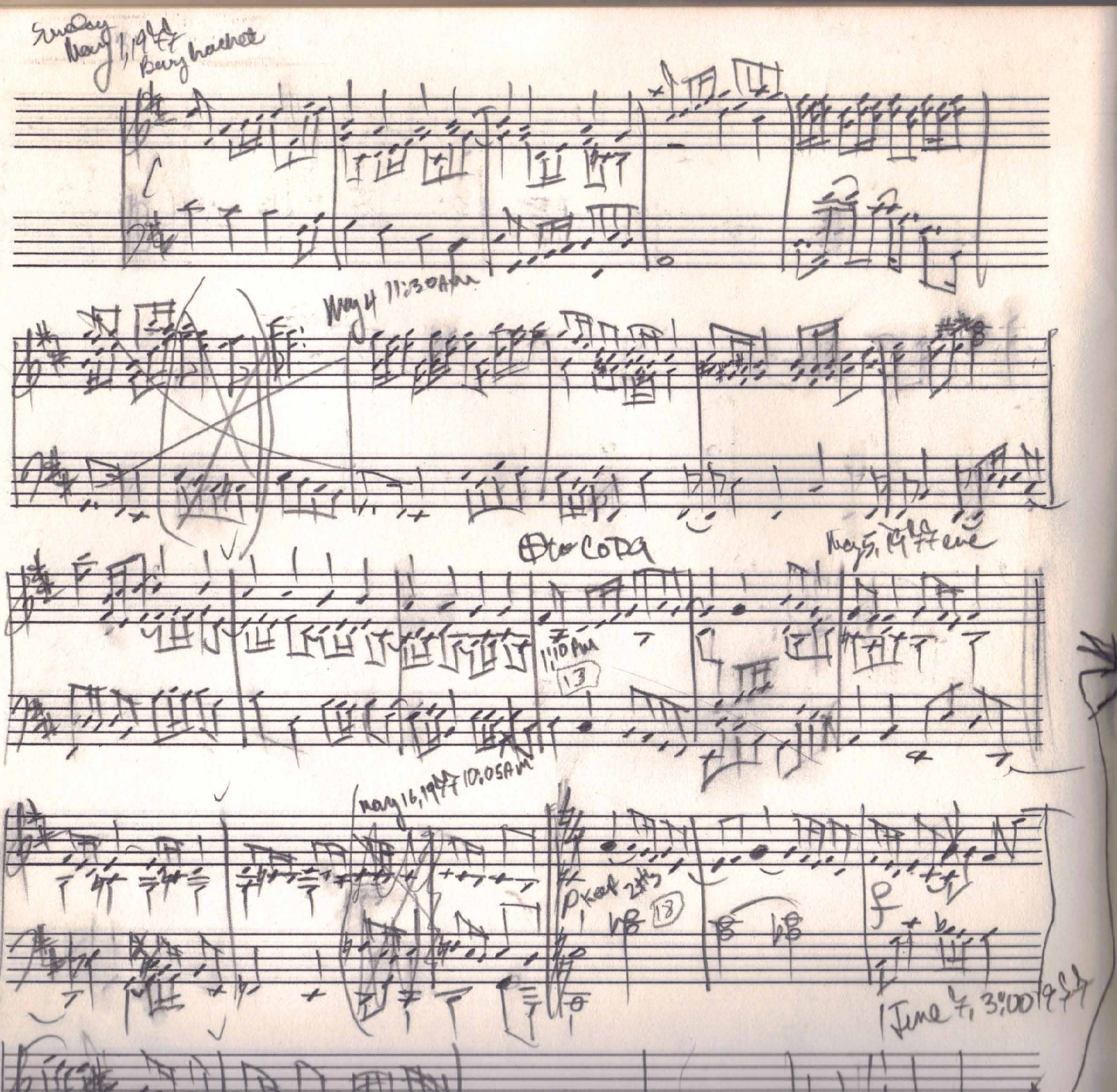
Sunday
May 1, 1977
Bury bracket
May 4 11:30 AM
CODA
May 5, 1977 eve
1:10 PM
13
May 16, 1977 10:05 AM
18
June 7, 3:00 1977

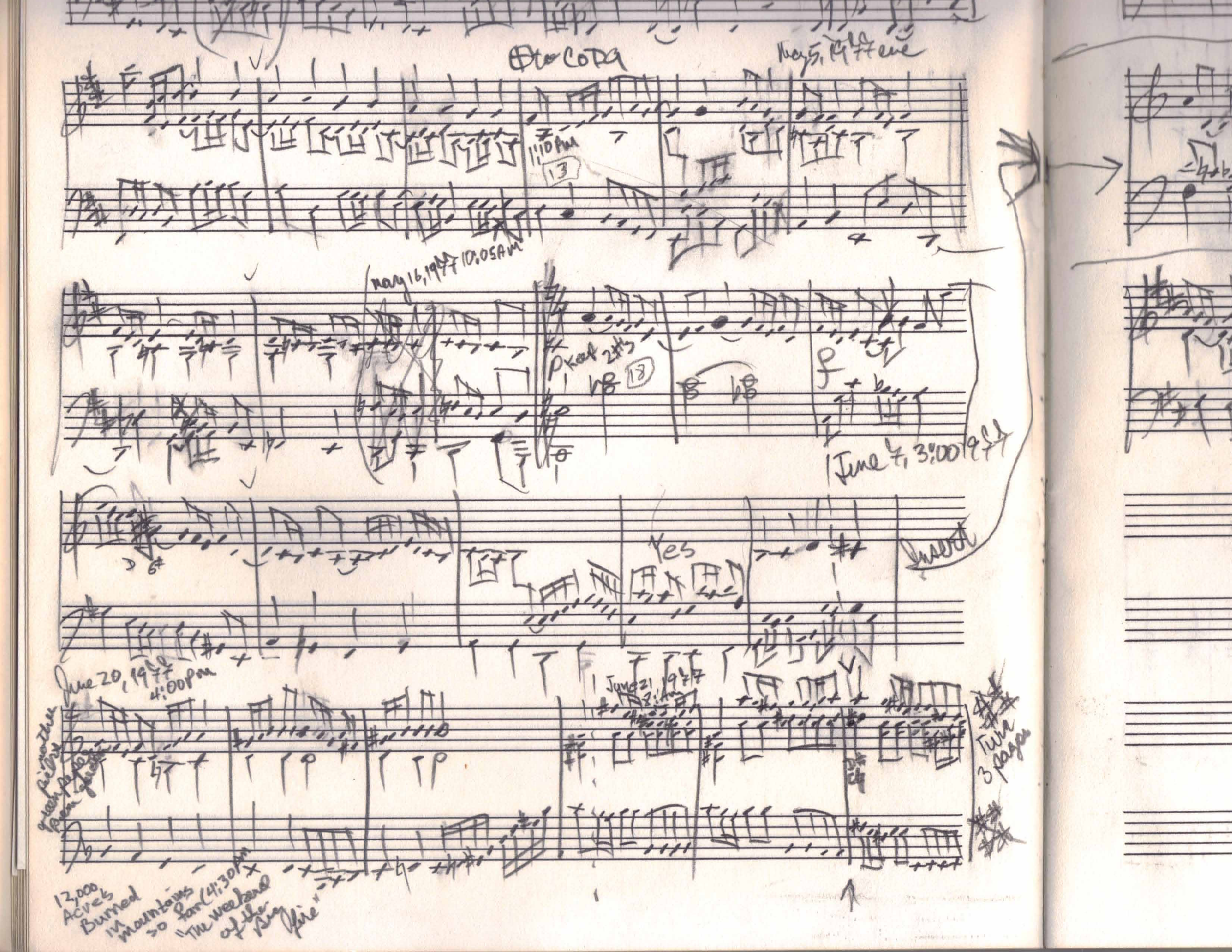
CODA
May 5, 1977 eve
1:10 PM
13
May 16, 1977 10:05 AM
18
June 7, 3:00 1977
Yes
Insert
June 20, 1977 4:00 PM
June 21, 1977 8:1 AM
Turn 3 pages
12,000 Acres Burned in mountains so far (4:30 PM "The weekend of the big fire"

May 3, 1992 1:40 AM

Praeludium

CODA (aug 17, 7:30 AM)

10:45AM

aug 18

June 7, 3:00 1992

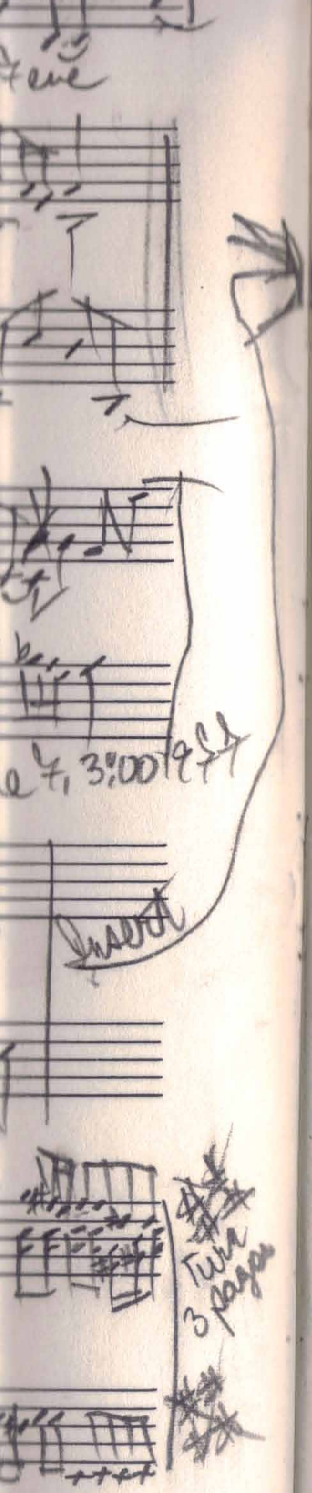


CODA (aug 17, 7:30 AM)

10:45AM

aug 18

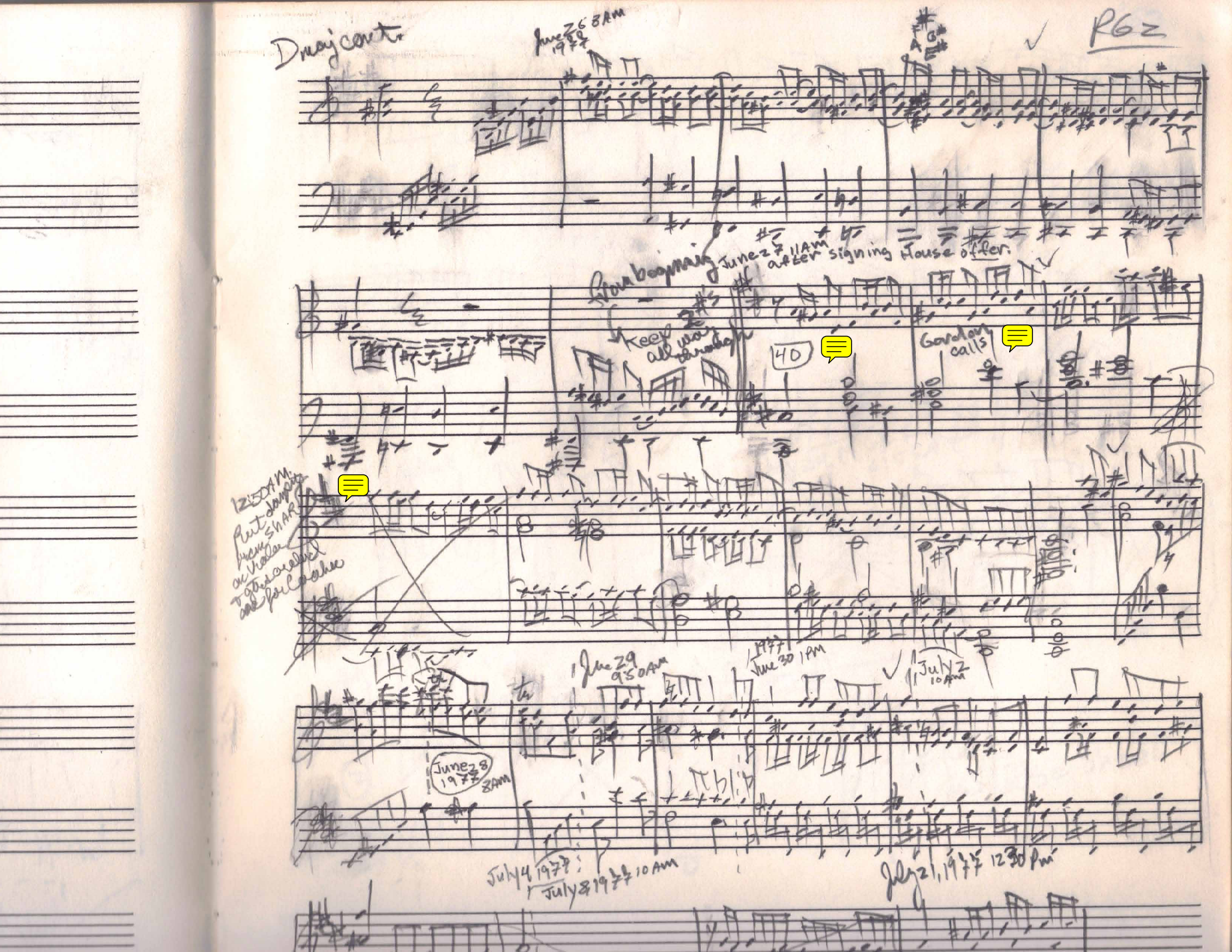
Dmaj cont.
June 26 8AM 1977
RG2
From beginning
June 27 11AM after signing House offer.
Keep all way through
40
Gordon calls
12:50AM
June 29 9:50AM
1977 June 30 1PM
July 2 10AM
June 28 1977 8AM
July 4 1977
July 8 1977 10AM
July 21, 1977 12:30 PM

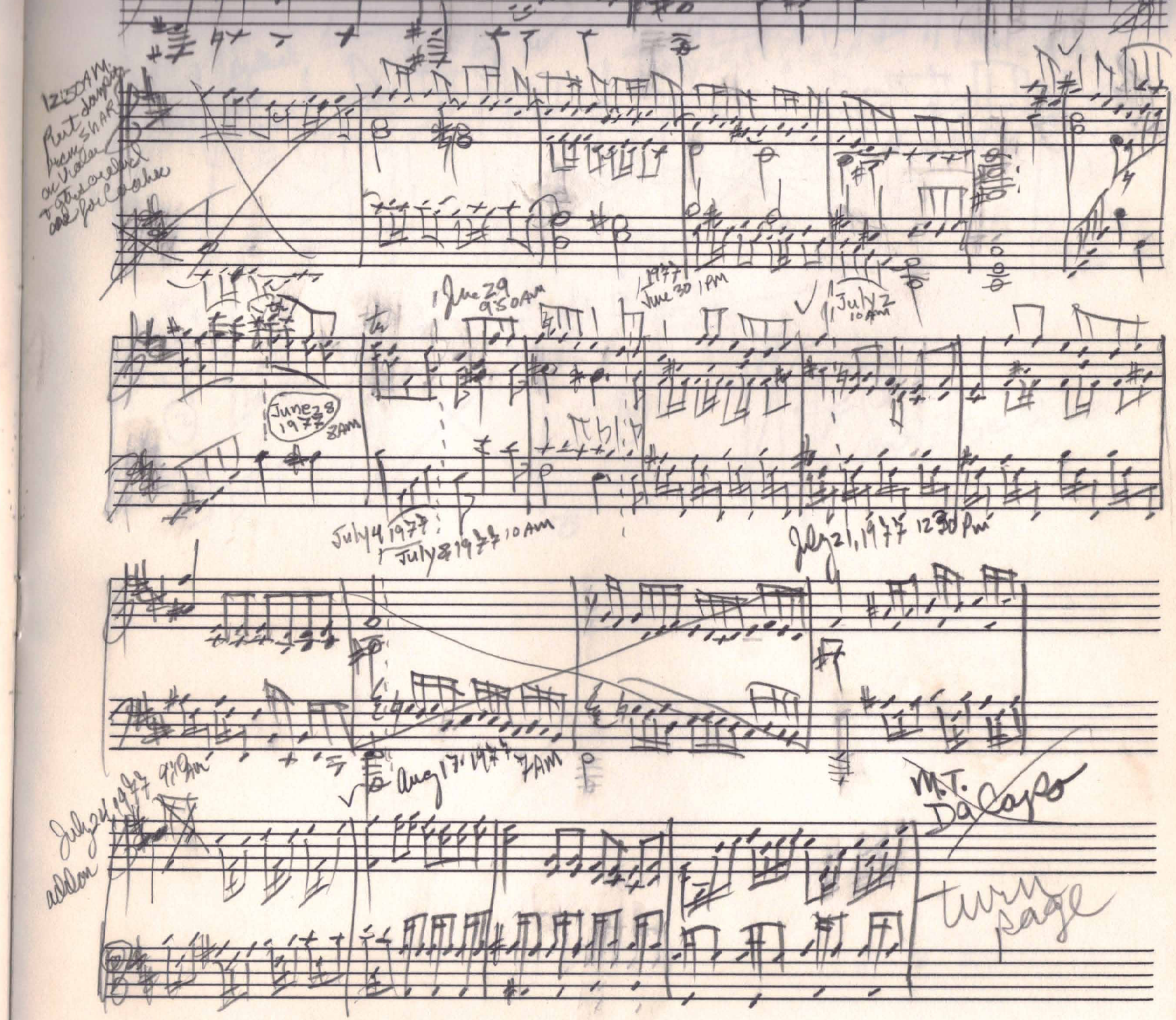
12:50 AM
June 29 9:50 AM
1977 June 30 1 PM
July 2 10 AM
June 28 1977 8 AM
July 4 1977
July 8 1977 10 AM
July 21, 1977 12:30 PM
Aug 17, 1977 7 AM
July 24 1977 9:10 AM
addon
M.T. Da Capo
turn page

July 22 apply coming back with mother from Ft. Huachuca Hist. Museum

Yesh!

(to ①)

Brilliant

Jul

Jul 24, 1977 6:55 A

①

③

②

④

to pg 4 on Loose sheet

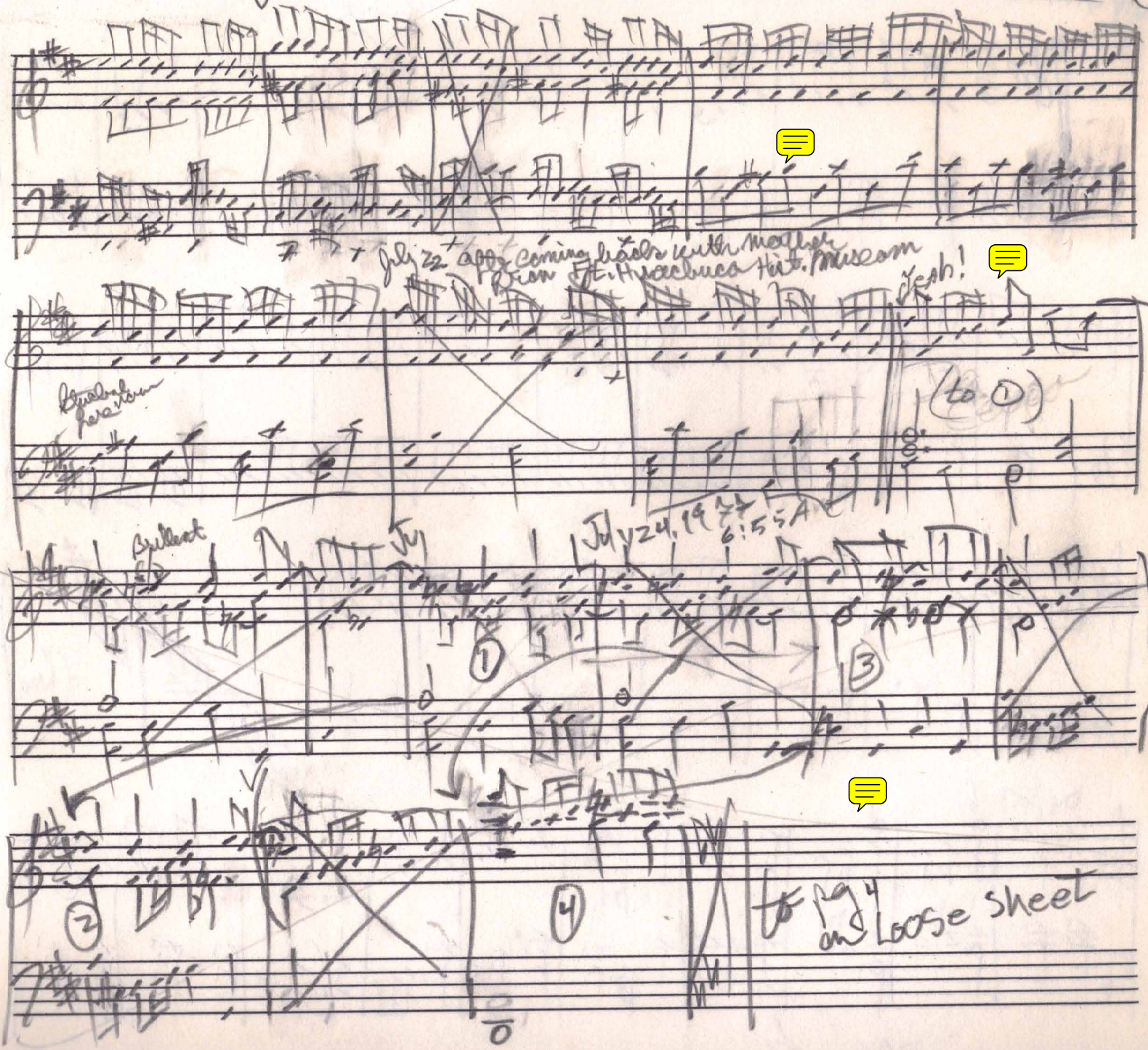

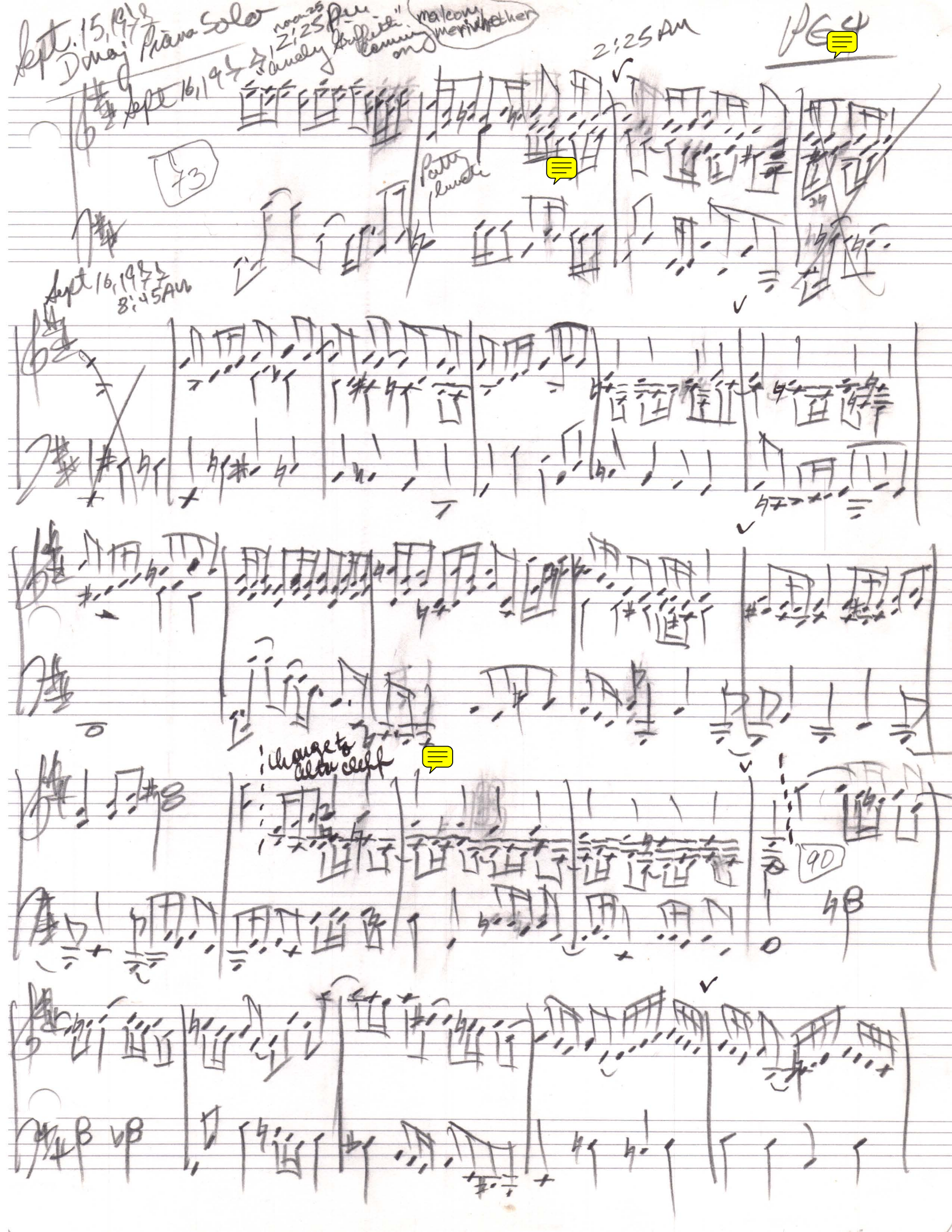

Sept. 15, 1987
Dmaj Piana Solo

noon 25
2:25 PM
"Andy Griffith" coming on
malcom merriwether

PG 4

Sept 16, 1987
2:25 AM

73

Patty lunch

Sept 16, 1987
8:45 AM

change to alto clef

90

Dwayne Piano Solo



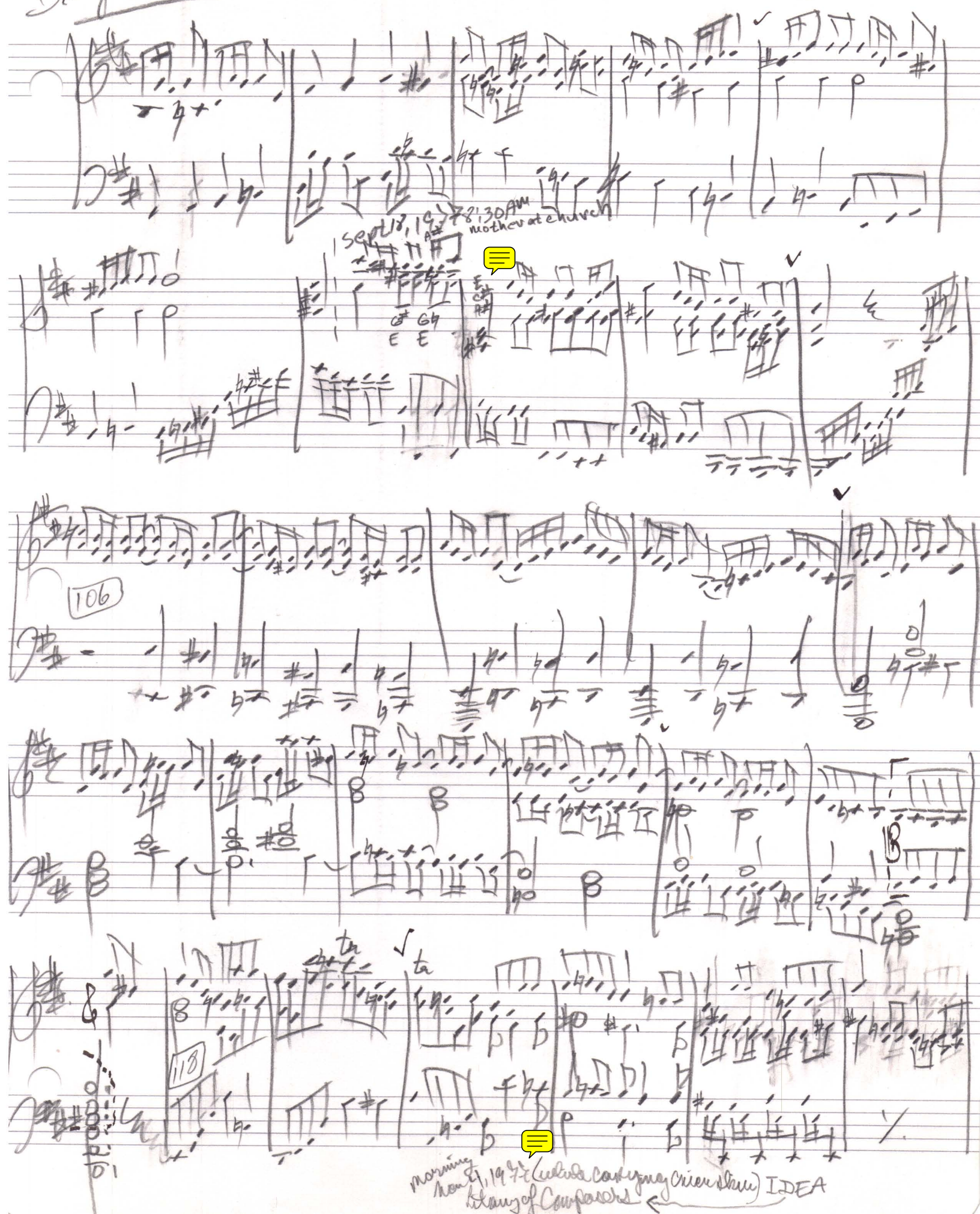

Dacy Piano Solo

R66

Sept 20, 1977 We have on Home

Oct. 1, 1977

oops

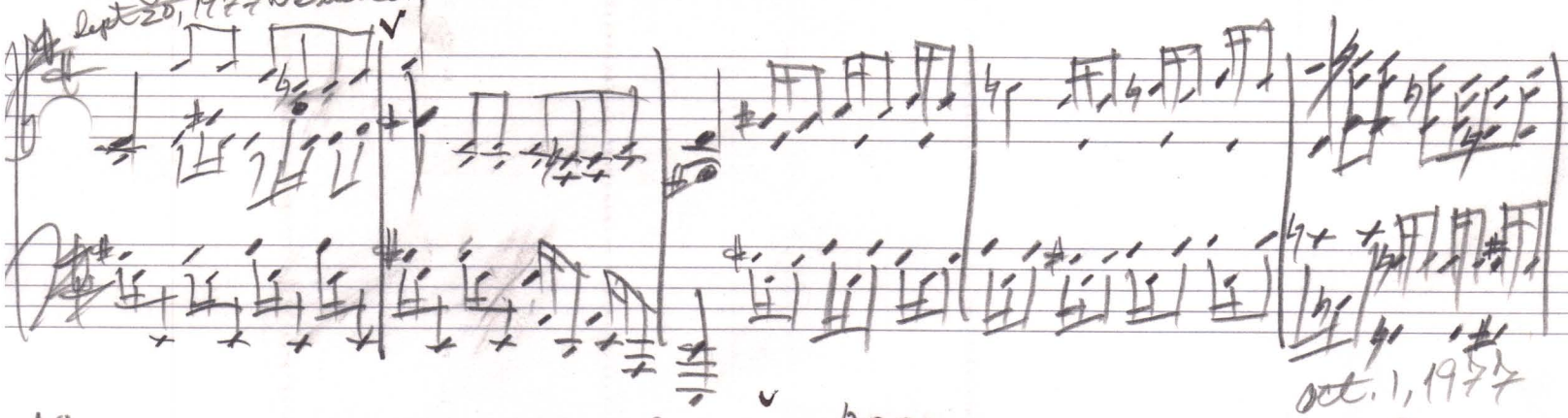

Now what? Hi:30 AM

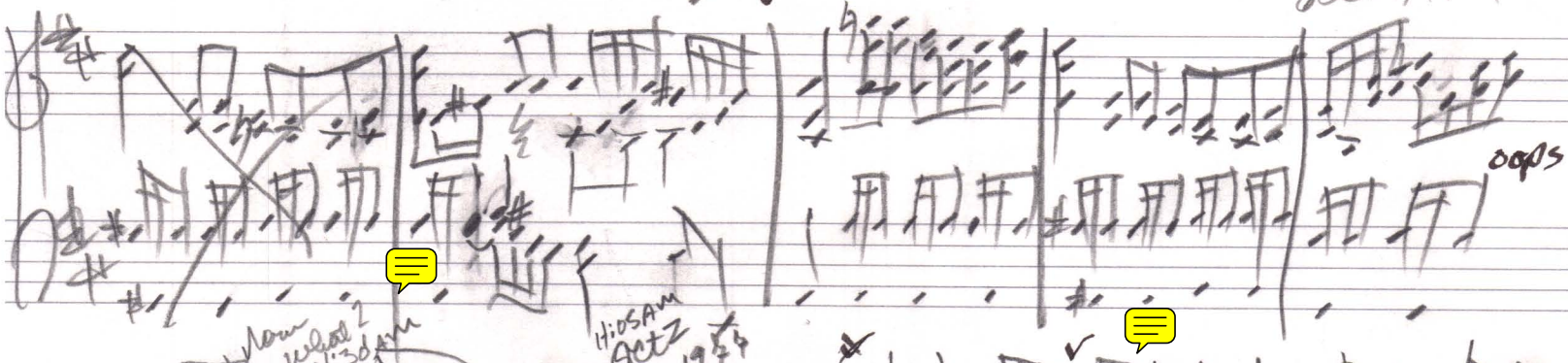

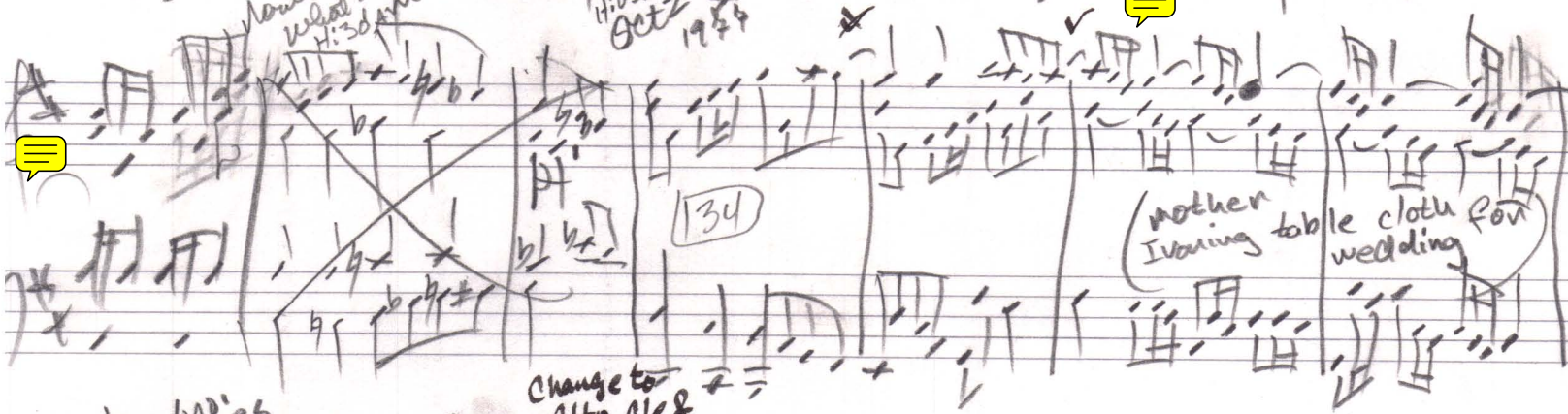

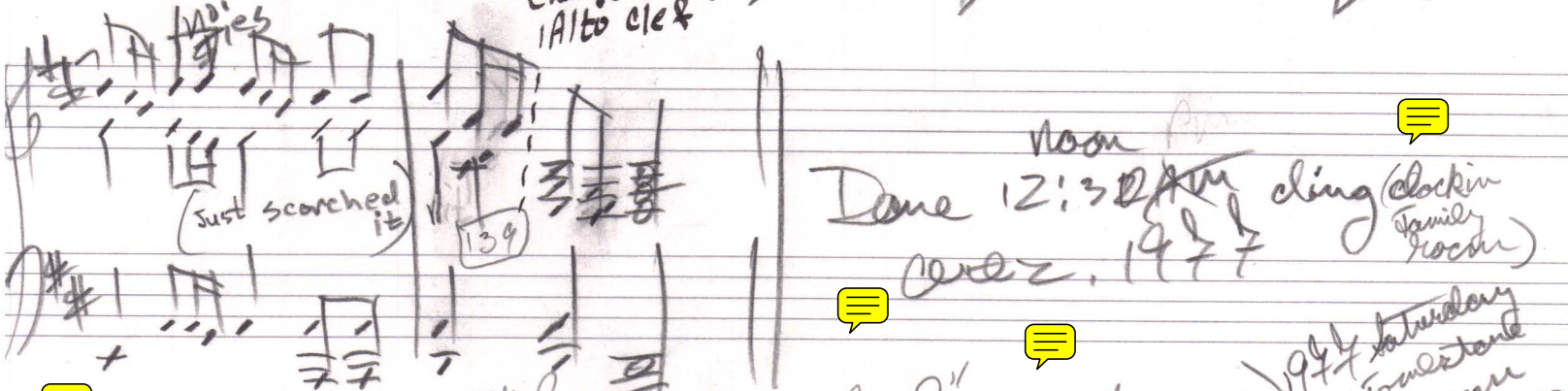

Hi:05 AM Oct 2 1977

134

(mother Ivoning table cloth for wedding)

Change to Alto Clef

Noies

(Just scorched it)

139

Done 12:30 ~~AM~~ noon Oct 2. 1977 cling (clock in family room)

10:55 AM Doing onion skin Title Page

[to Patty]: "Well what am I gonna call this Piece?"

Patty: "For Frances if Beethoven can do it why can't you?" [Fur Eloise]

"Hey that's not bad!"

"I was half joking"

"I'll go on the half that wasn't"

finish "Onion Skin"

Copy News (Steve Burg) 1977 Saturday

9:ish AM Bisbee 625 Tombstone canyon

Patty in Kitchen making no oatmeal. Palatrina playing on record player. Frances sleeping in bedroom (one week old)

D major Piano Solo

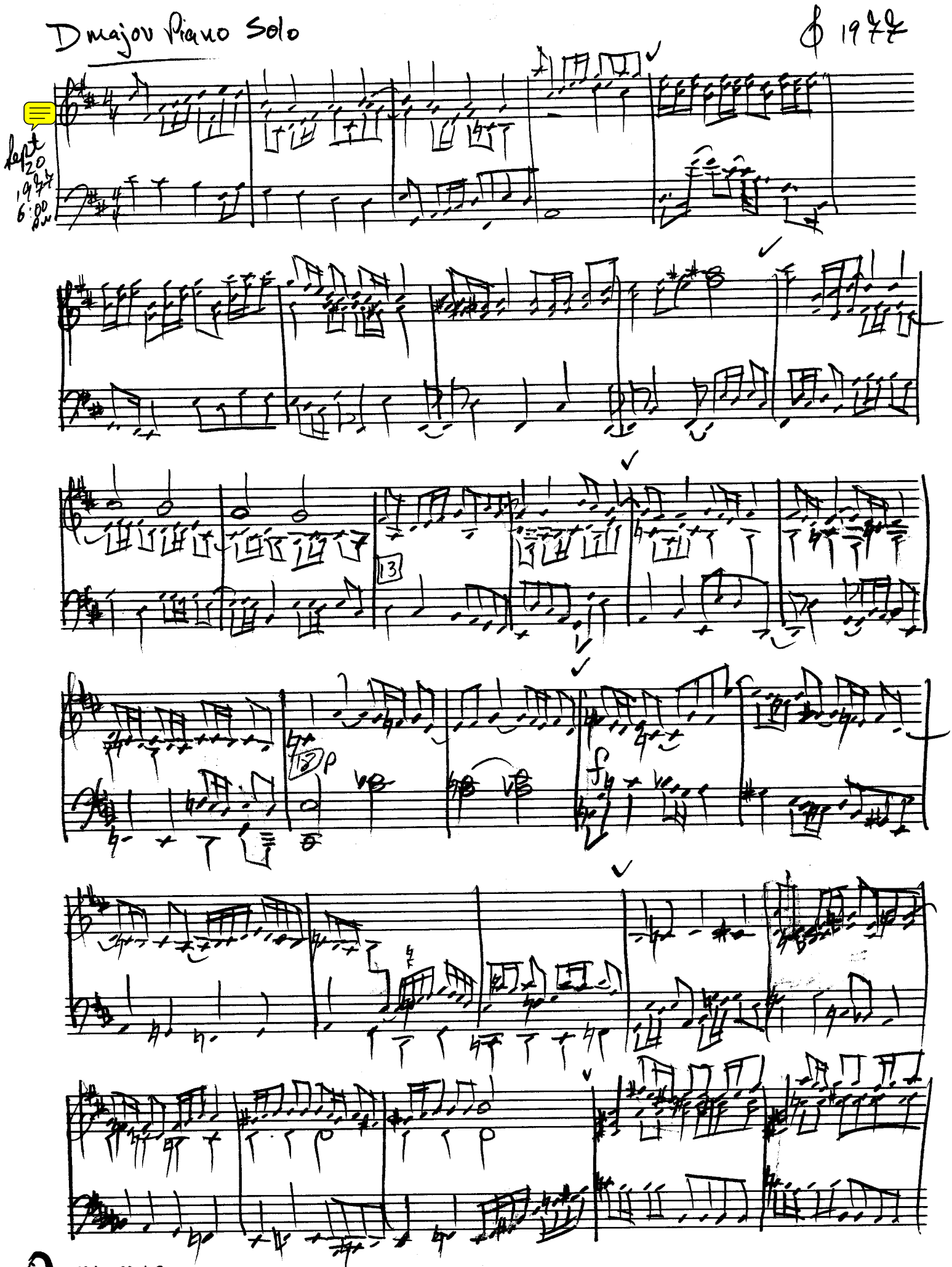

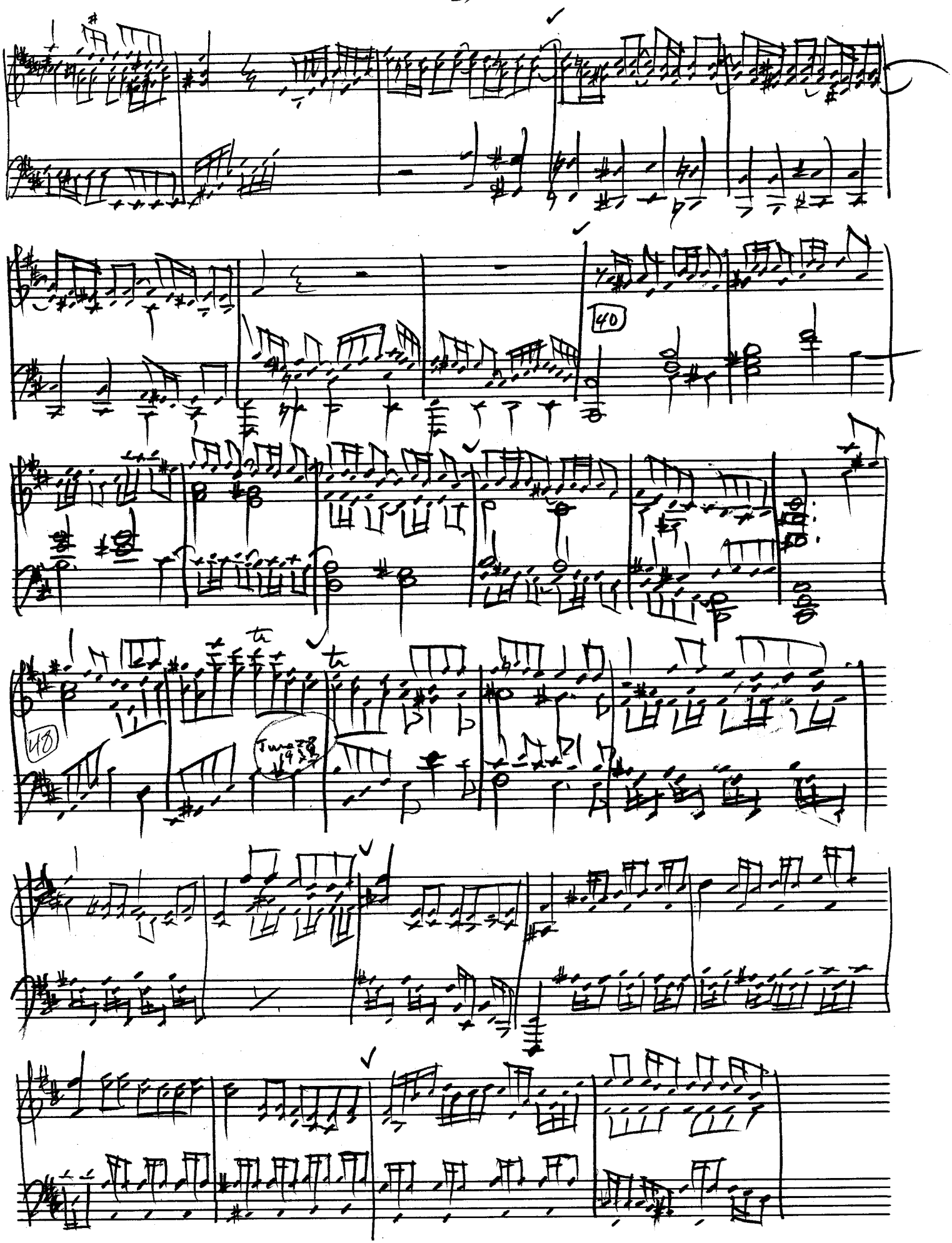
40
48

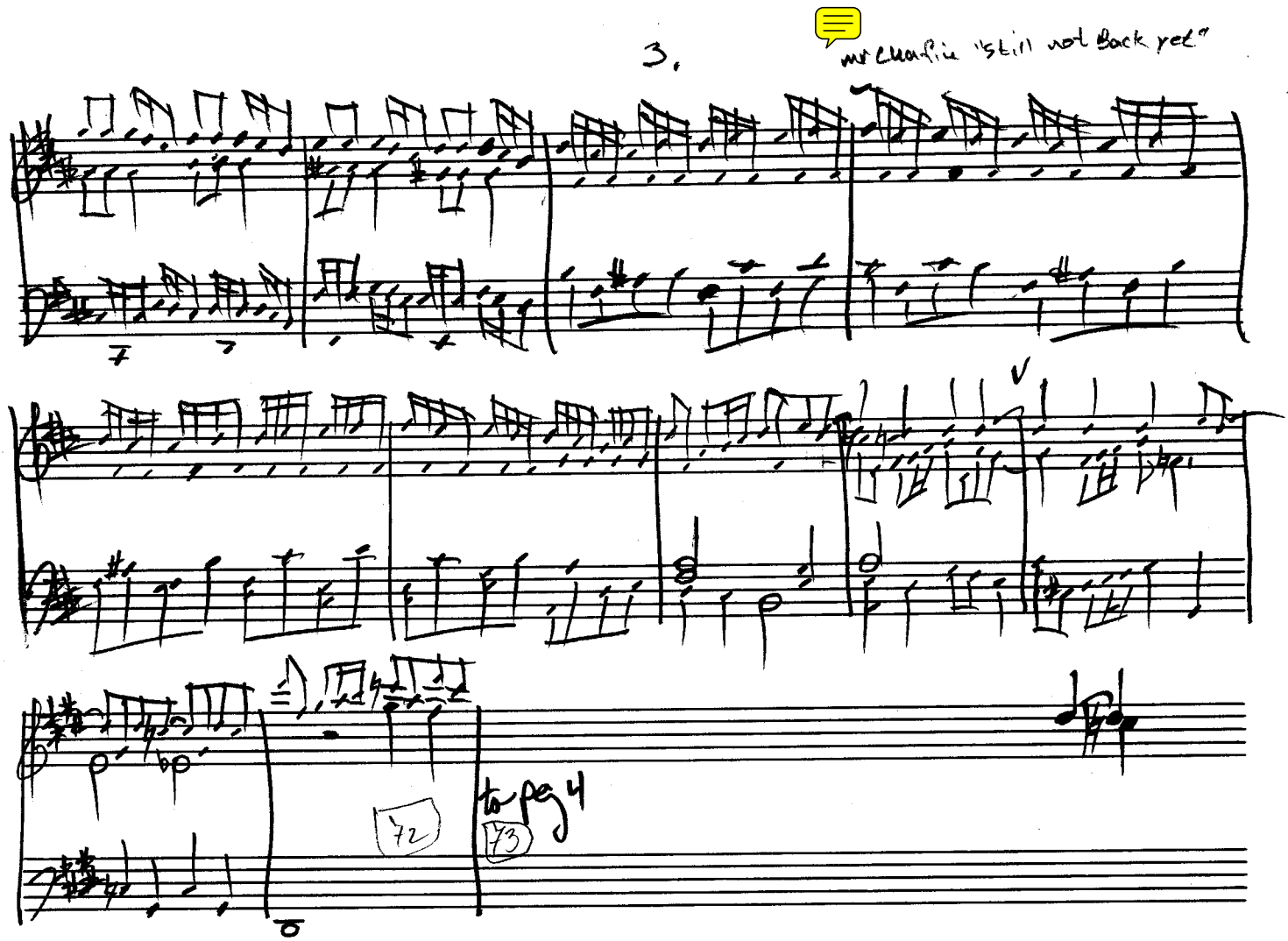
3.
mr Chaplin "still not Back yet"
V
72
to pg 4
73

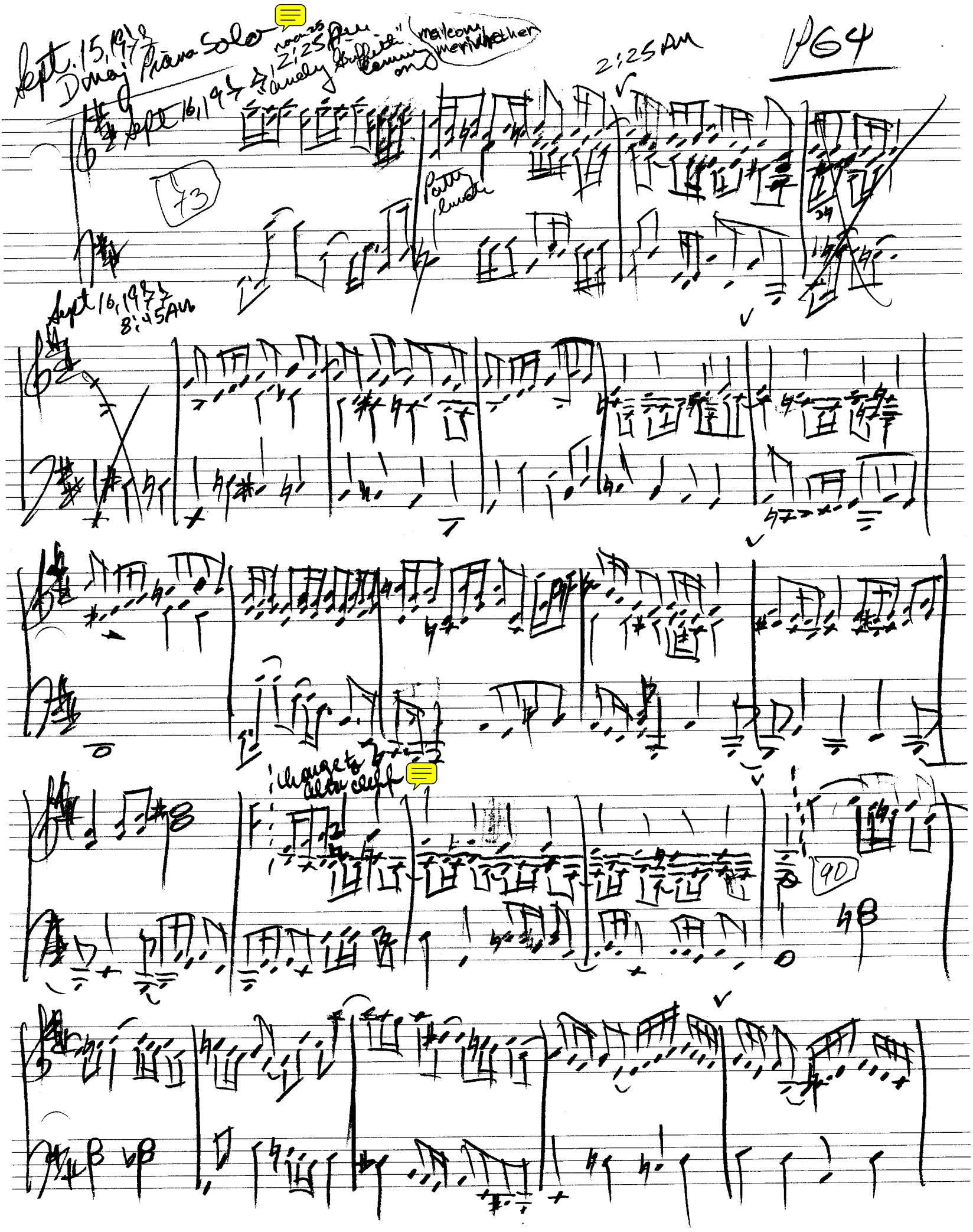

Sept. 15, 1977 Dmaj Piana Solo

noon 25 2:25 AM "Lonely Griffith" Coming on

malcom merriwether

PG4

Sept 16, 1977 "Lonely Griffith"

2:25 AM

73

Patty lunch

Sept 16, 1977 8:45 AM

change to alto clef

90

Dwayne Piano Solo

p65

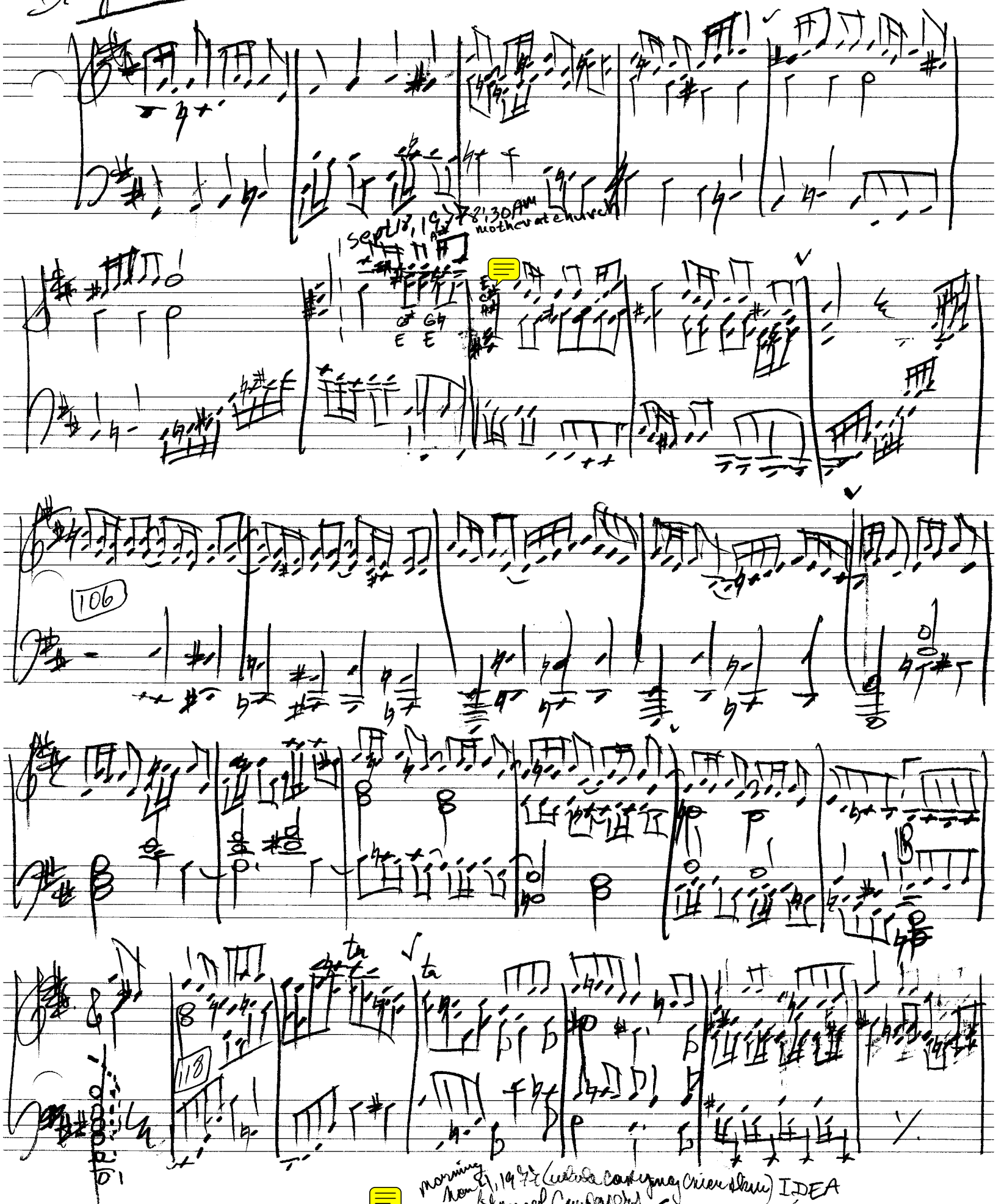


morning Nov 21, 1977 (while carrying crier skin) IDEA
Library of Composers

Dancy Piano Solo

R66

Sept 20, 1977 We have a home

Oct. 1, 1977

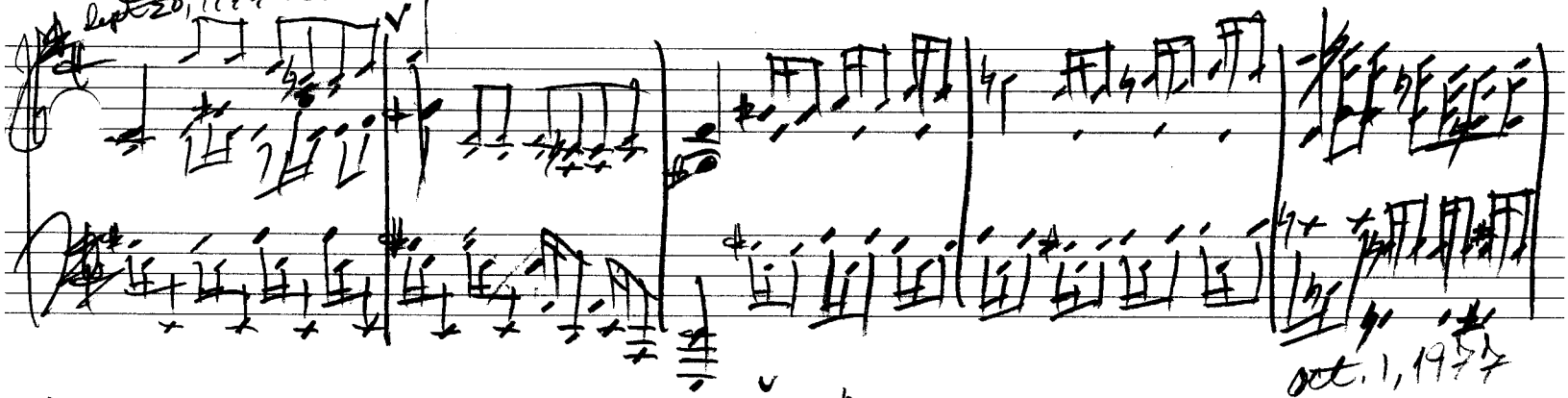

oops

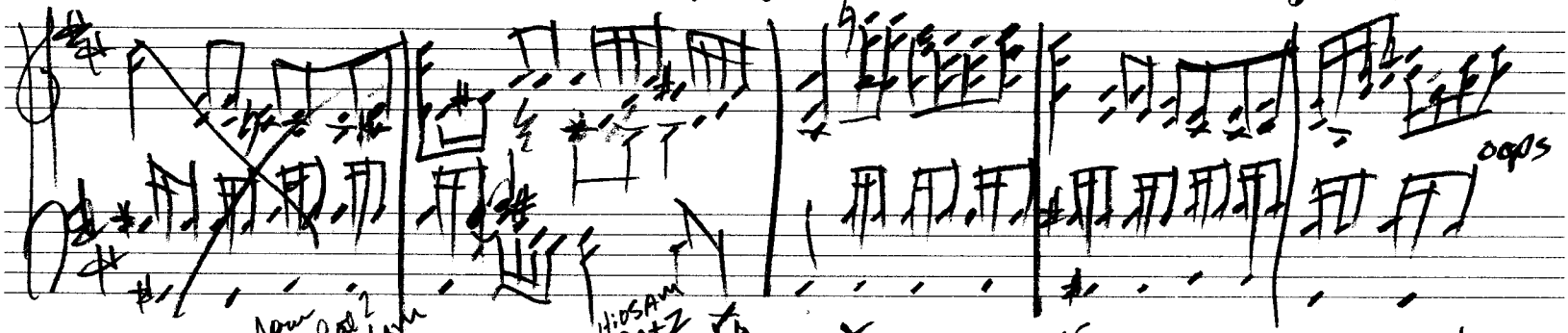

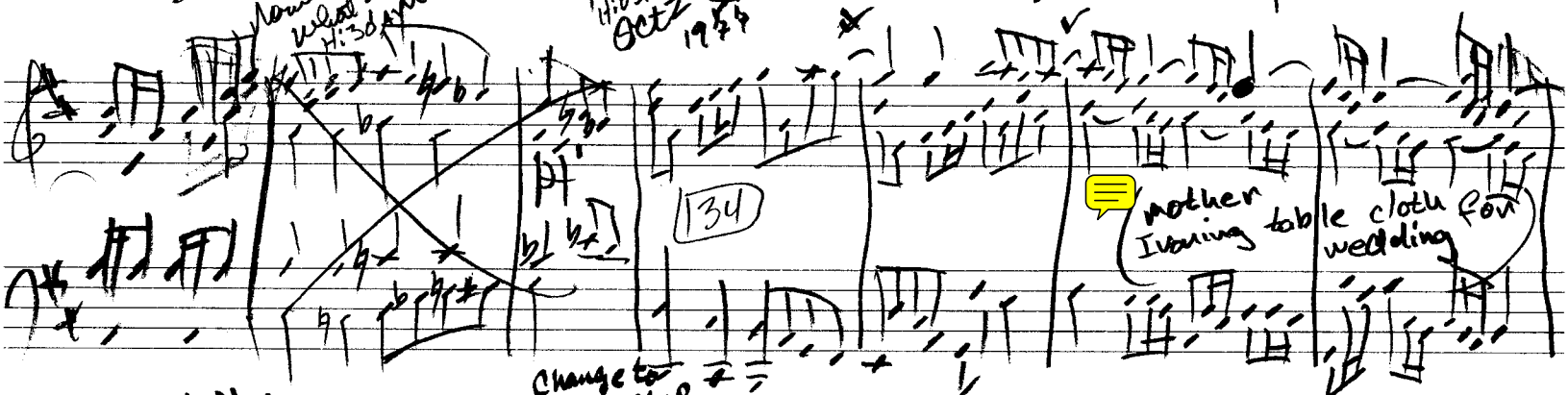

Now what? Hi 3 dam

Hi 05 AM Oct 2 1977

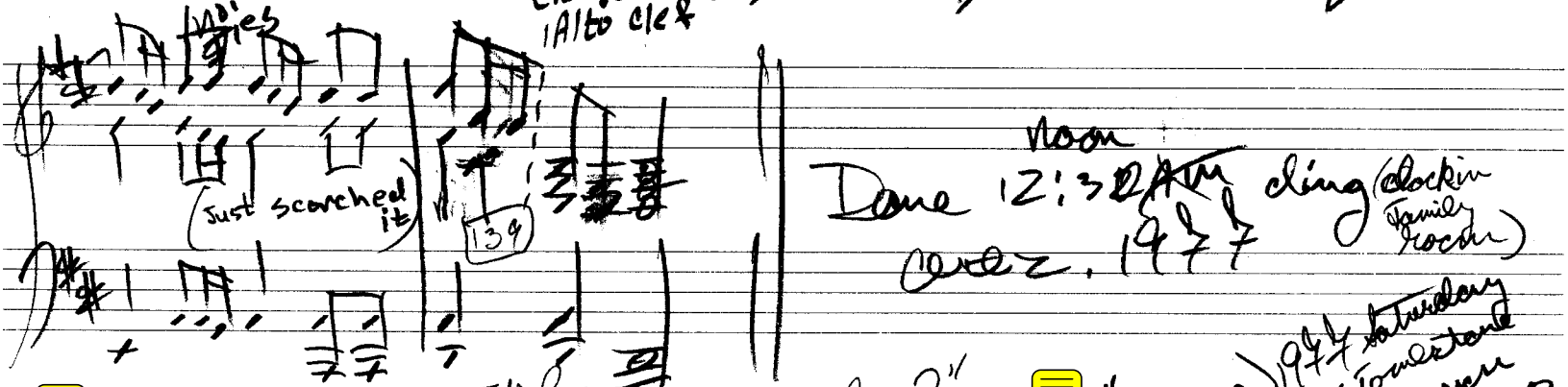

134

(mother Ivoning table cloth for wedding)

Change to Alto Clef

Noies

(Just scorched it)

139

Done 12:30 ~~AM~~ noon ding (clock in family room)

Oct 2. 1977

10:55 AM Doing Onionshin Title Page

[to Patty]: "Well what am I gonna call this Piece?"

Patty: "For Frances if Beethoven can do it why can't you?" [Fur Eloise]

"Hey that's not bad."

"I was half joking"

"I'll go on the half that wasn't"

finish "Onion Shin"

Copy Nov 5 (Steve Burg) 1977 Saturday

9:ish AM Birbee 625 Tomlstone canyon

Patty in Kitchen making no oatmeal. Palatrina playing on record player. Frances slaping in bedroom (one week old)

Piano

# For Frances

Daniel Leo Simpson
Bisbee, AZ
1977

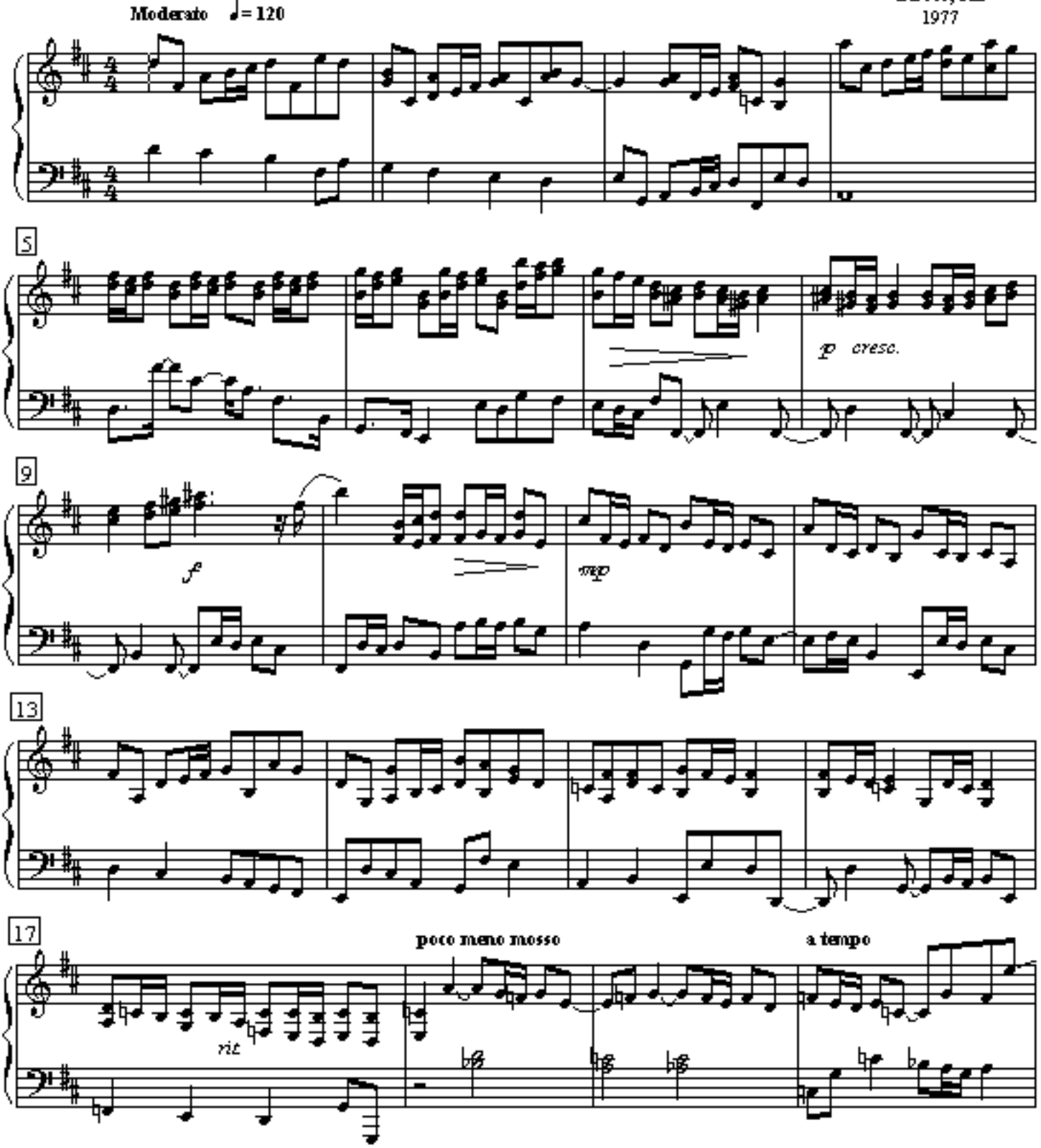


Copyright 1977 by Daniel Leo Simpson
scoreperfect@earthlink.net

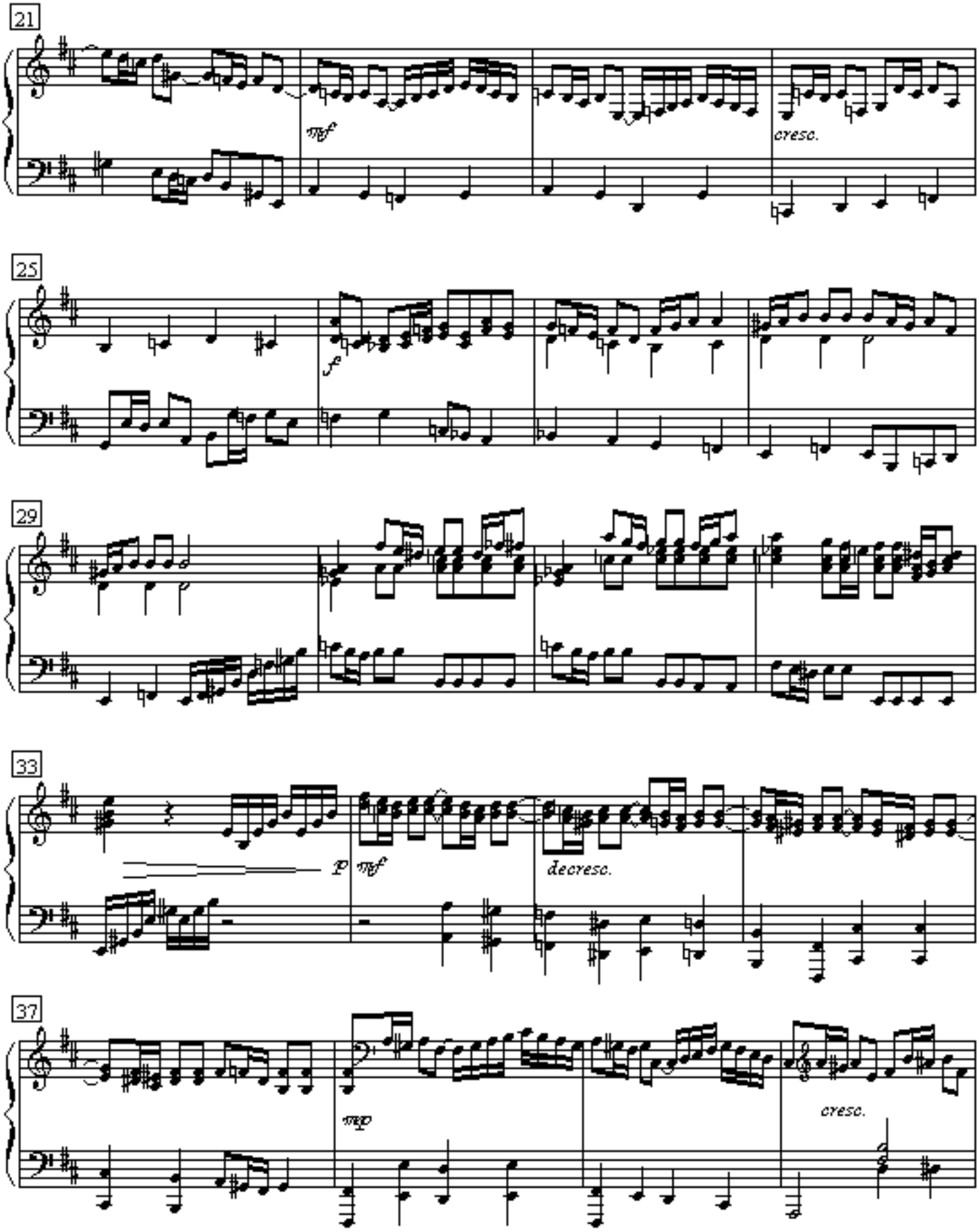
21
mf
cresc.
25
f
29
33
p
mf
decresc.
37
mp
cresc.

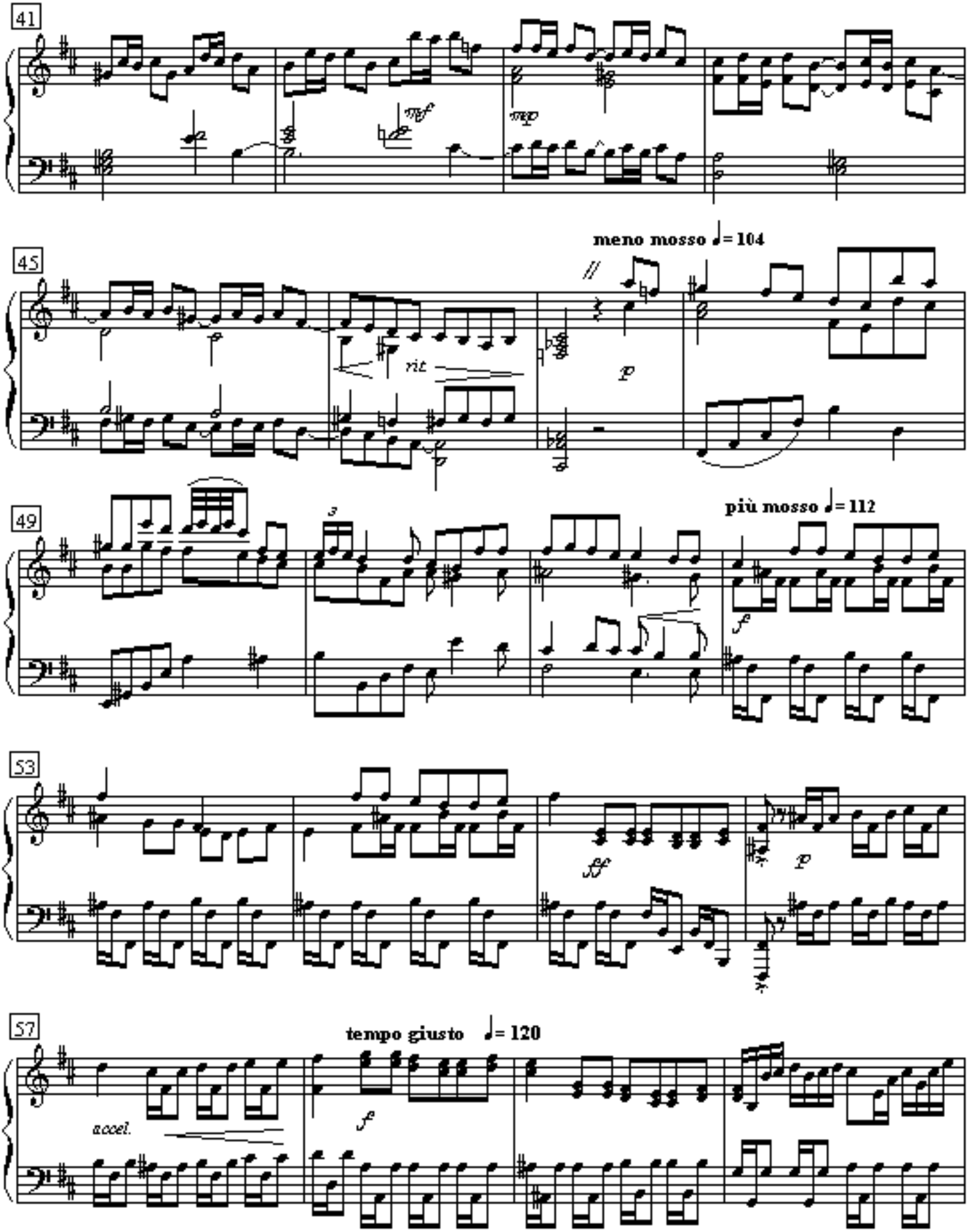
41
mf
mp
45
meno mosso ♩= 104
rit
p
49
più mosso ♩= 112
3
f
53
ff
p
57
tempo giusto ♩= 120
accel.
f

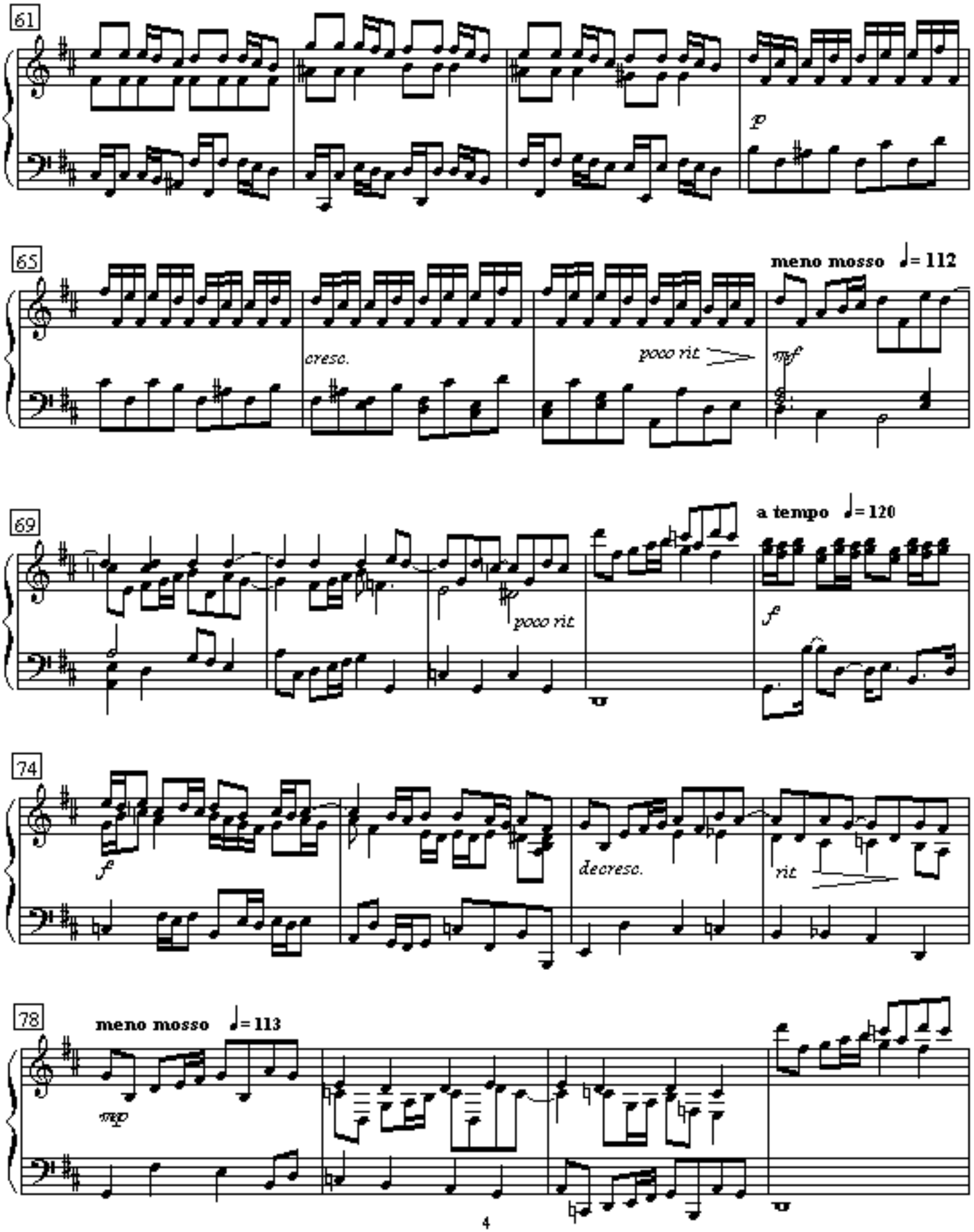
61
p
65
meno mosso ♩= 112
cresc.
poco rit
mf
69
a tempo ♩= 120
poco rit
f
74
f
decresc.
rit
78
meno mosso ♩= 113
mp

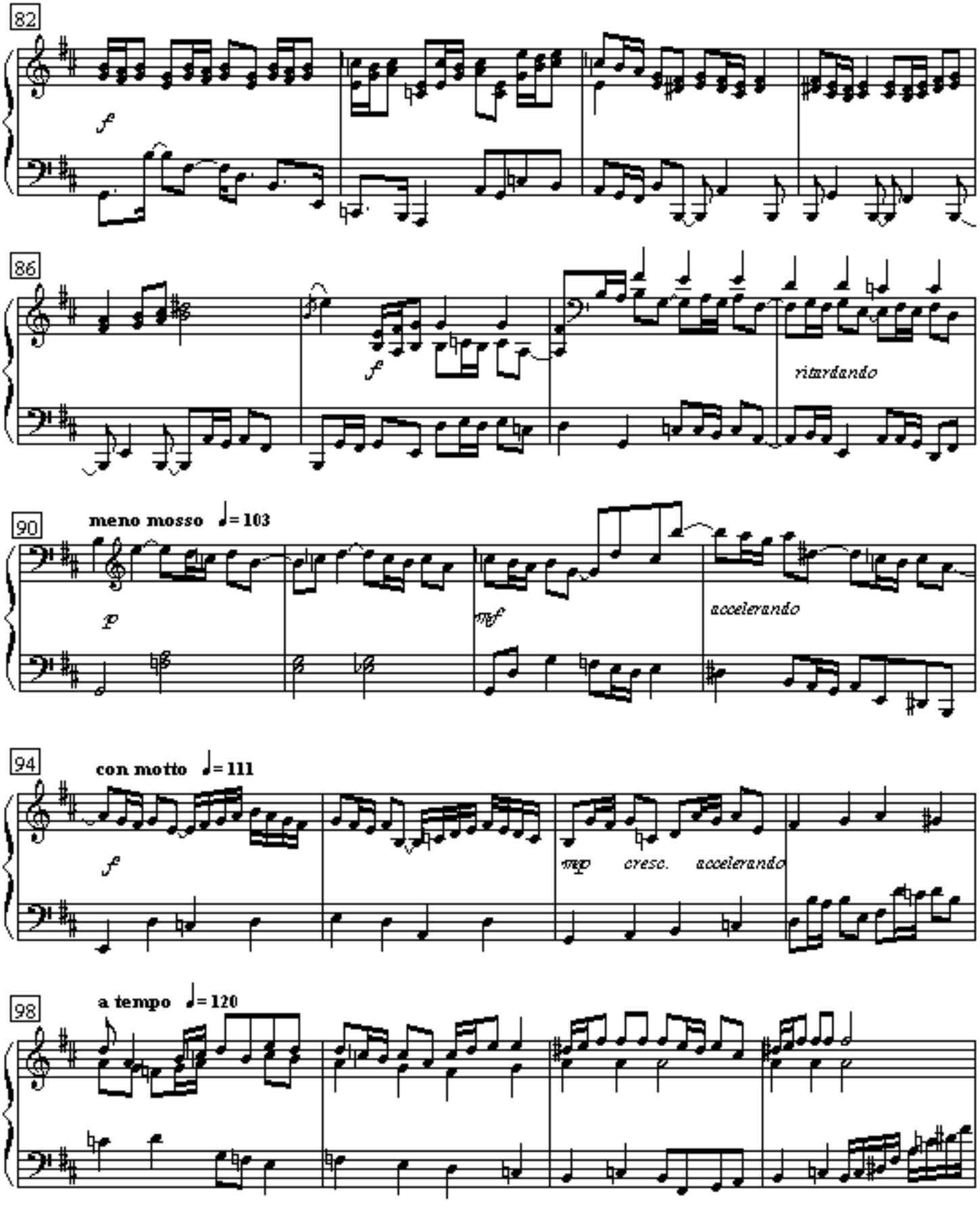
82
f
86
f
ritardando
90
meno mosso ♩= 103
p
mf
accelerando
94
con motto ♩= 111
f
mp cresc. accelerando
98
a tempo ♩= 120

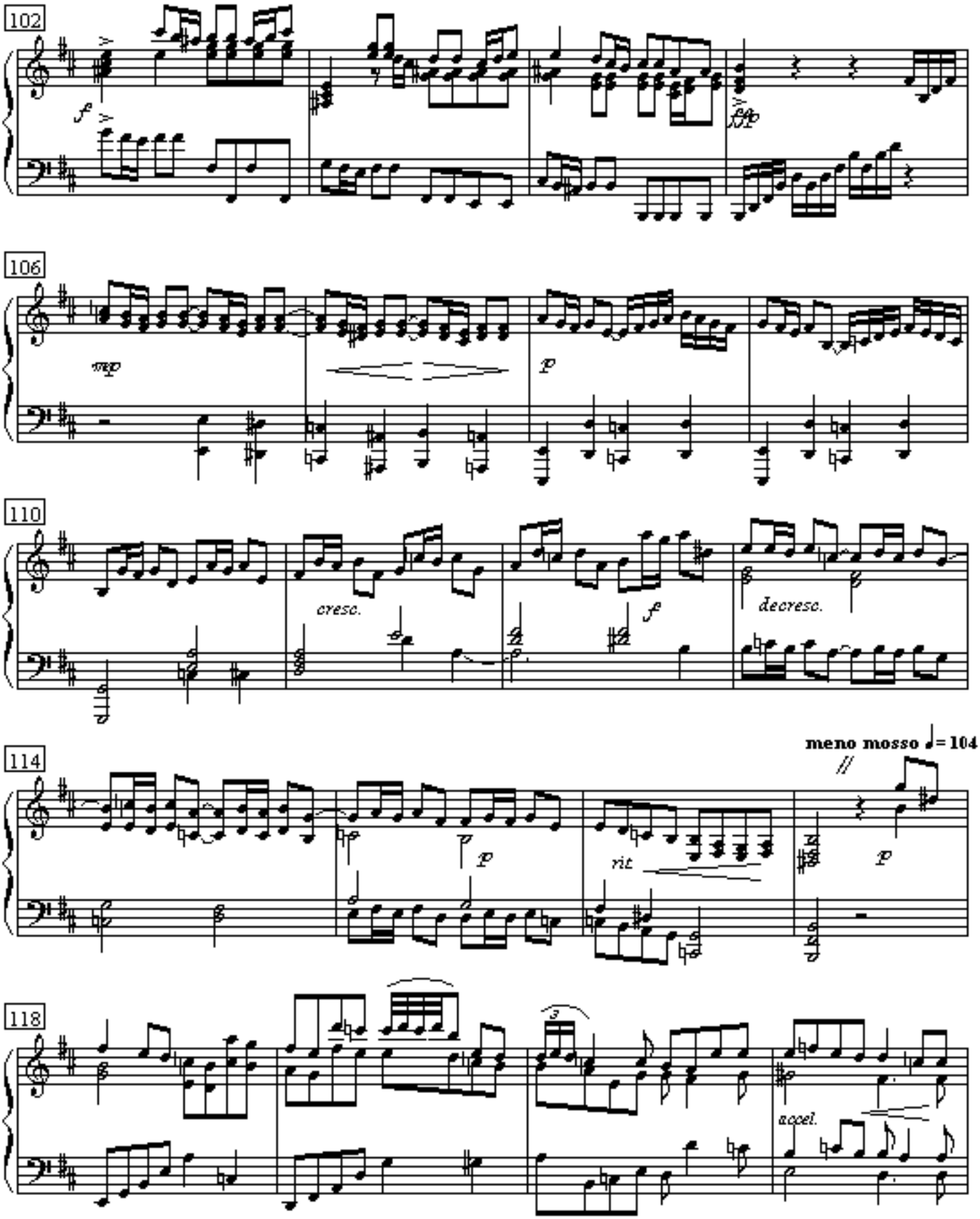
102
f
106
mp
p
110
cresc.
f
decresc.
114
meno mosso ♩= 104
p
rit.
p
118
3
accel.

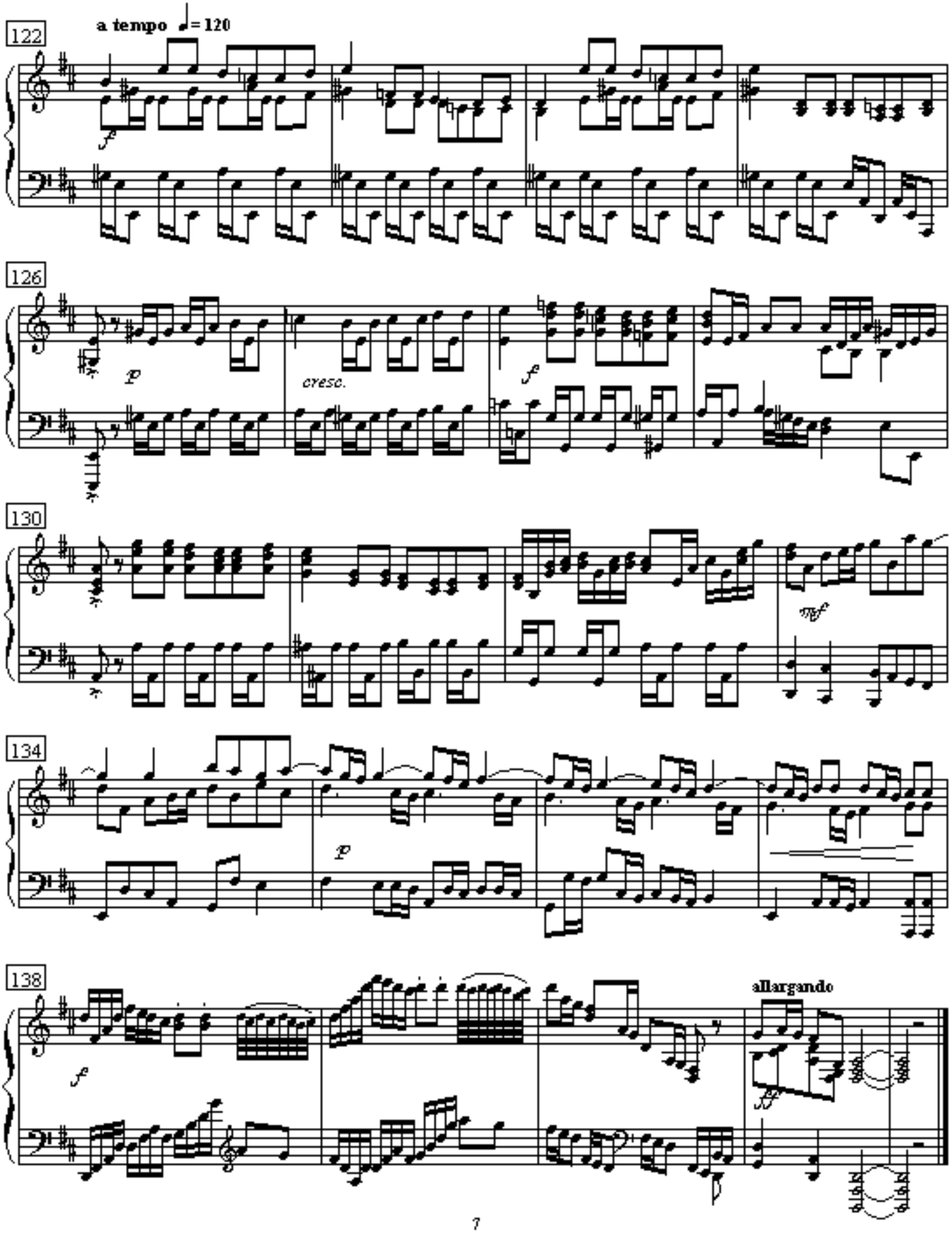
122
a tempo ♩= 120
f
126
p
cresc.
f
130
mf
134
p
138
f
allargando
ff

# *Toccata in D*

Daniel Leo Simpson
Sierra Vista, Arizona
May 1977

**Allegretto** ♩=126

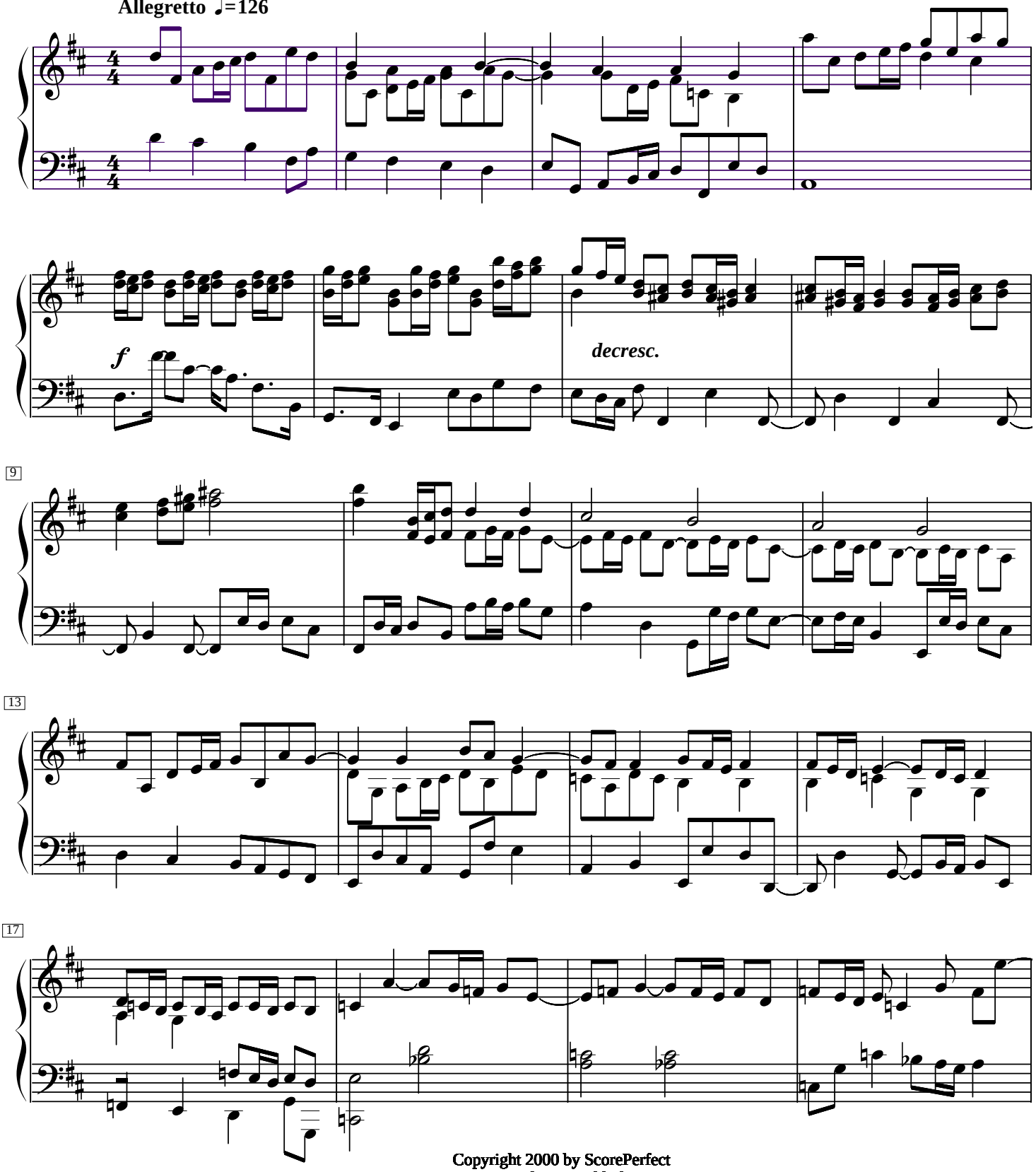


Copyright 2000 by ScorePerfect
scoreperfect@earthlink.net
(650)591-0572
cum sancto spiritu

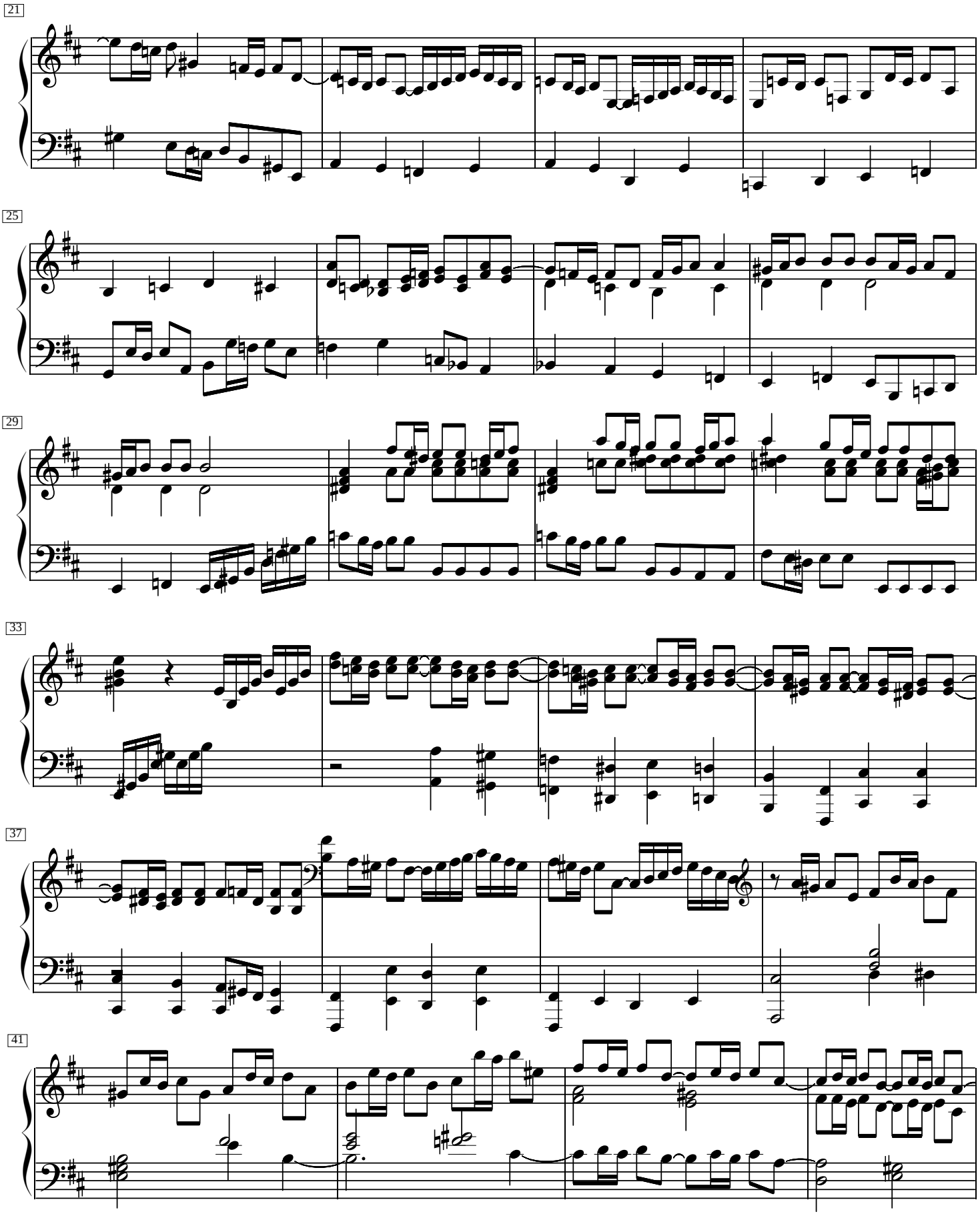
21
25
29
33
37
41

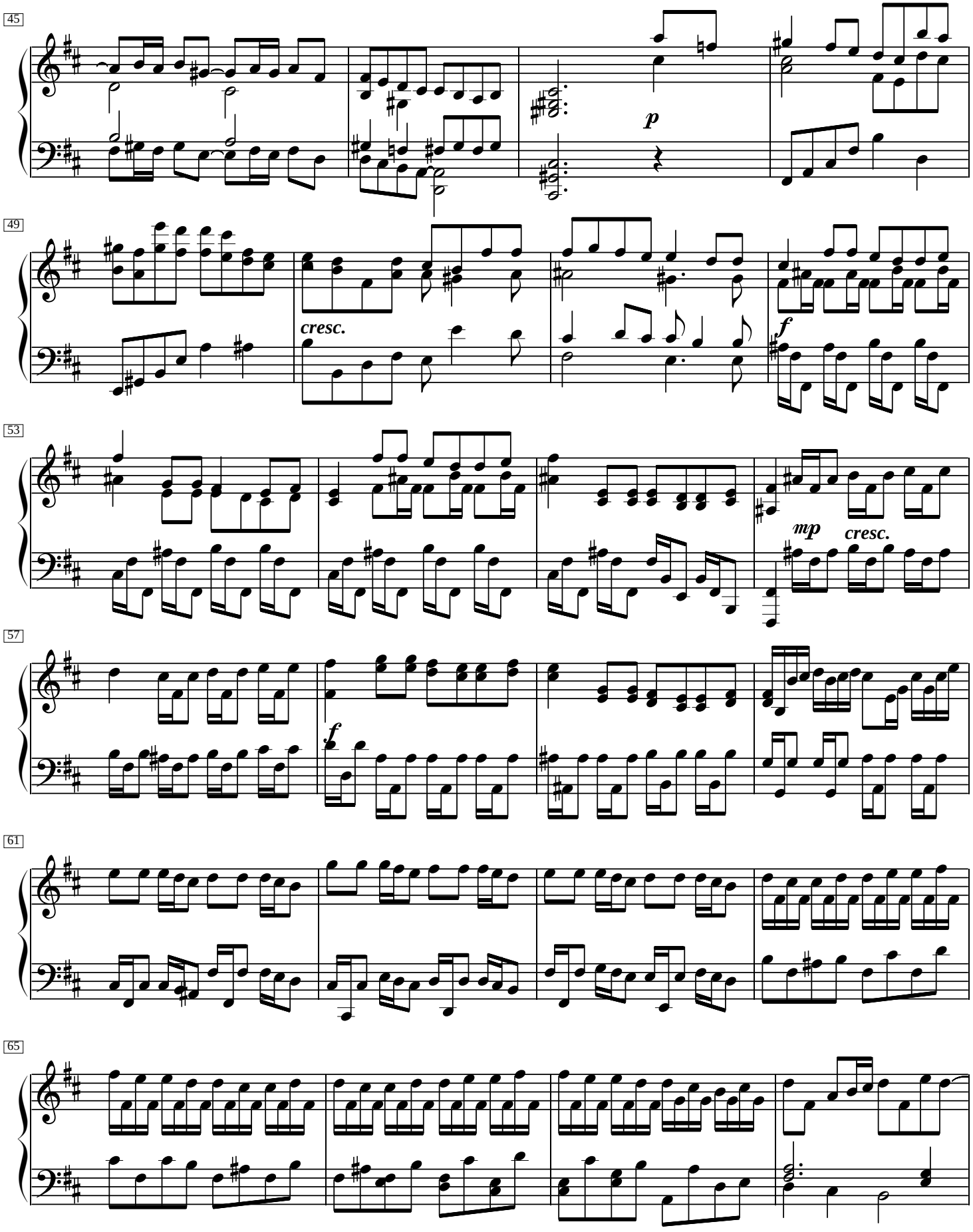
45
p
49
cresc.
f
53
mp
cresc.
57
f
61
65

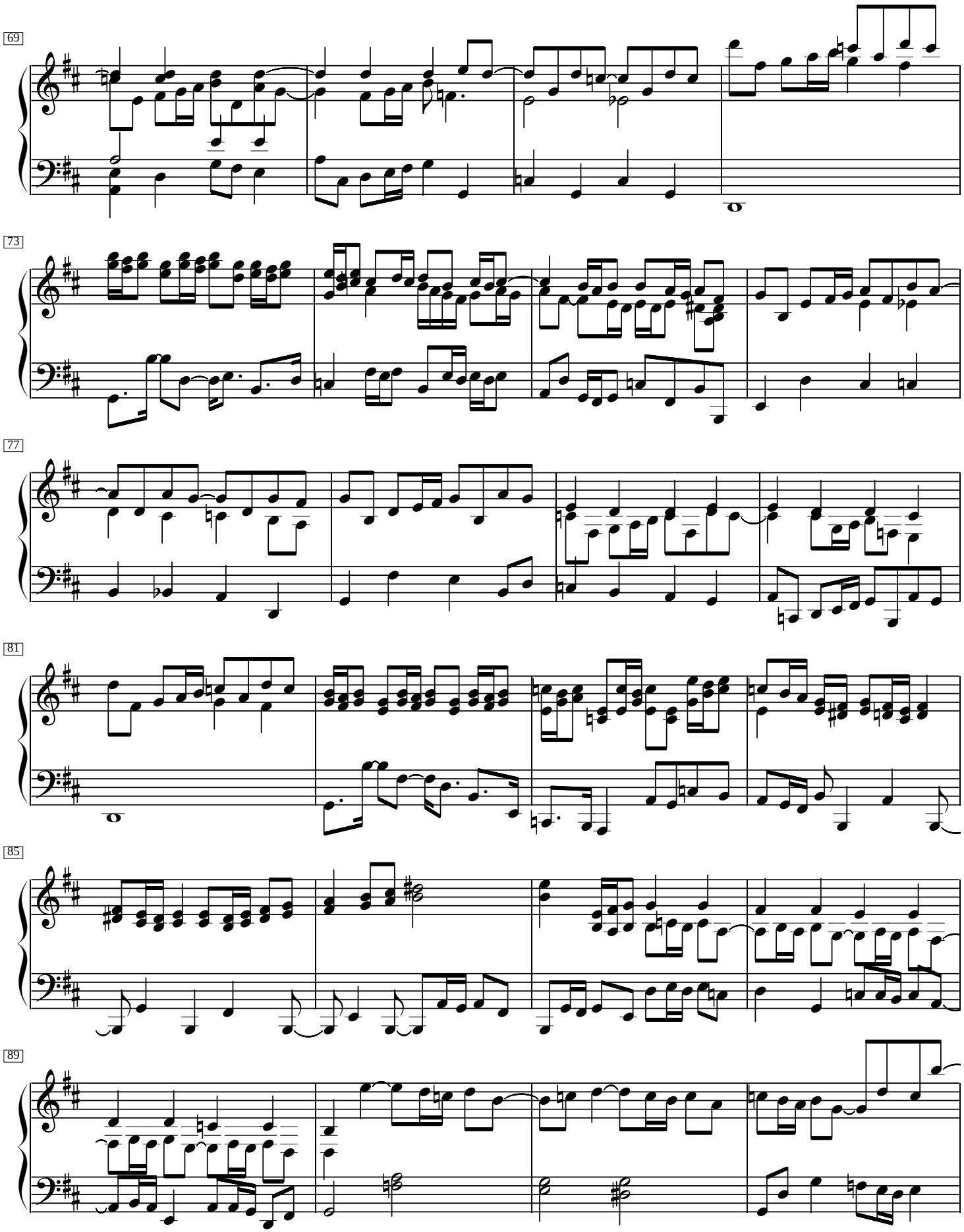
69
73
77
81
85
89

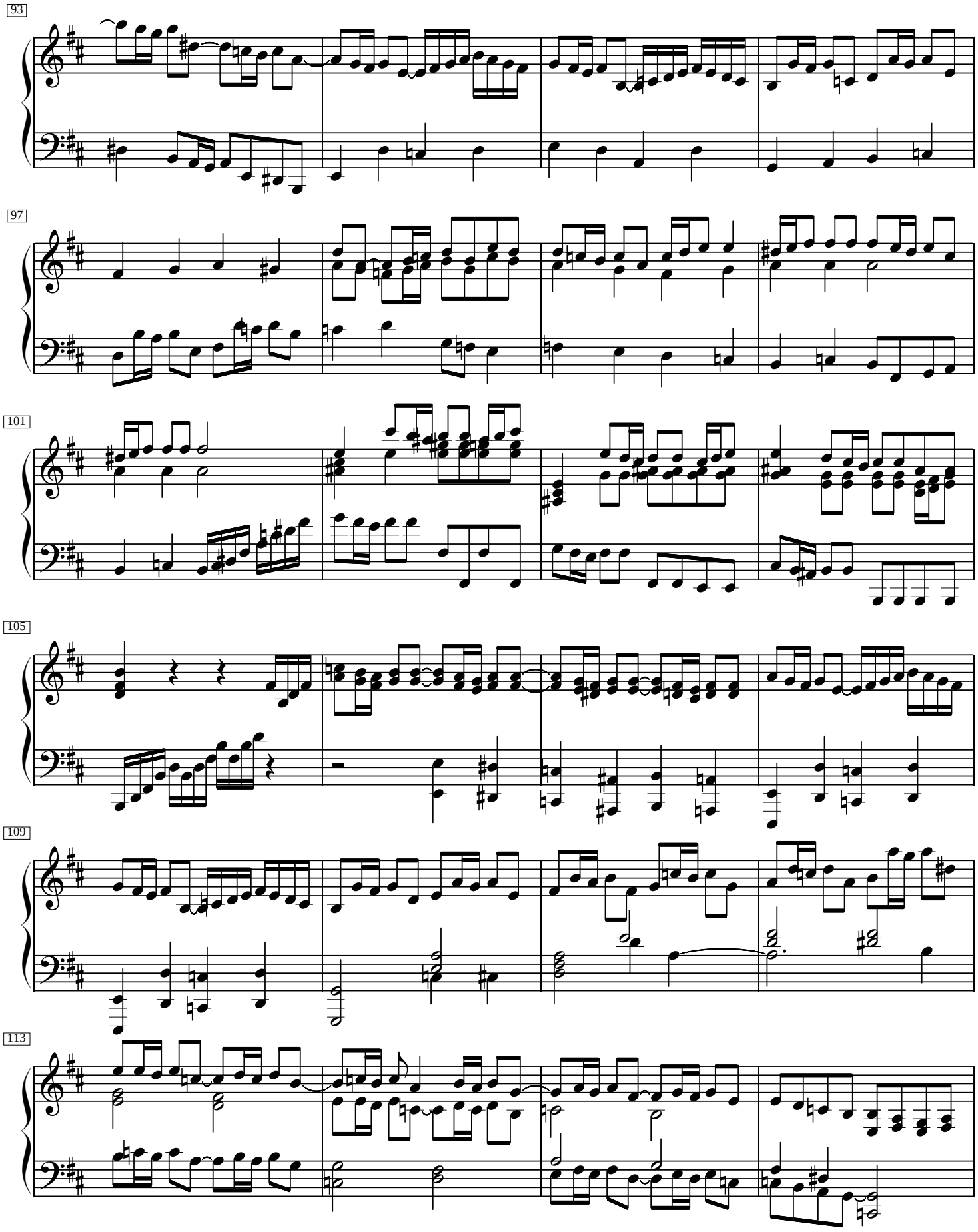
93
97
101
105
109
113

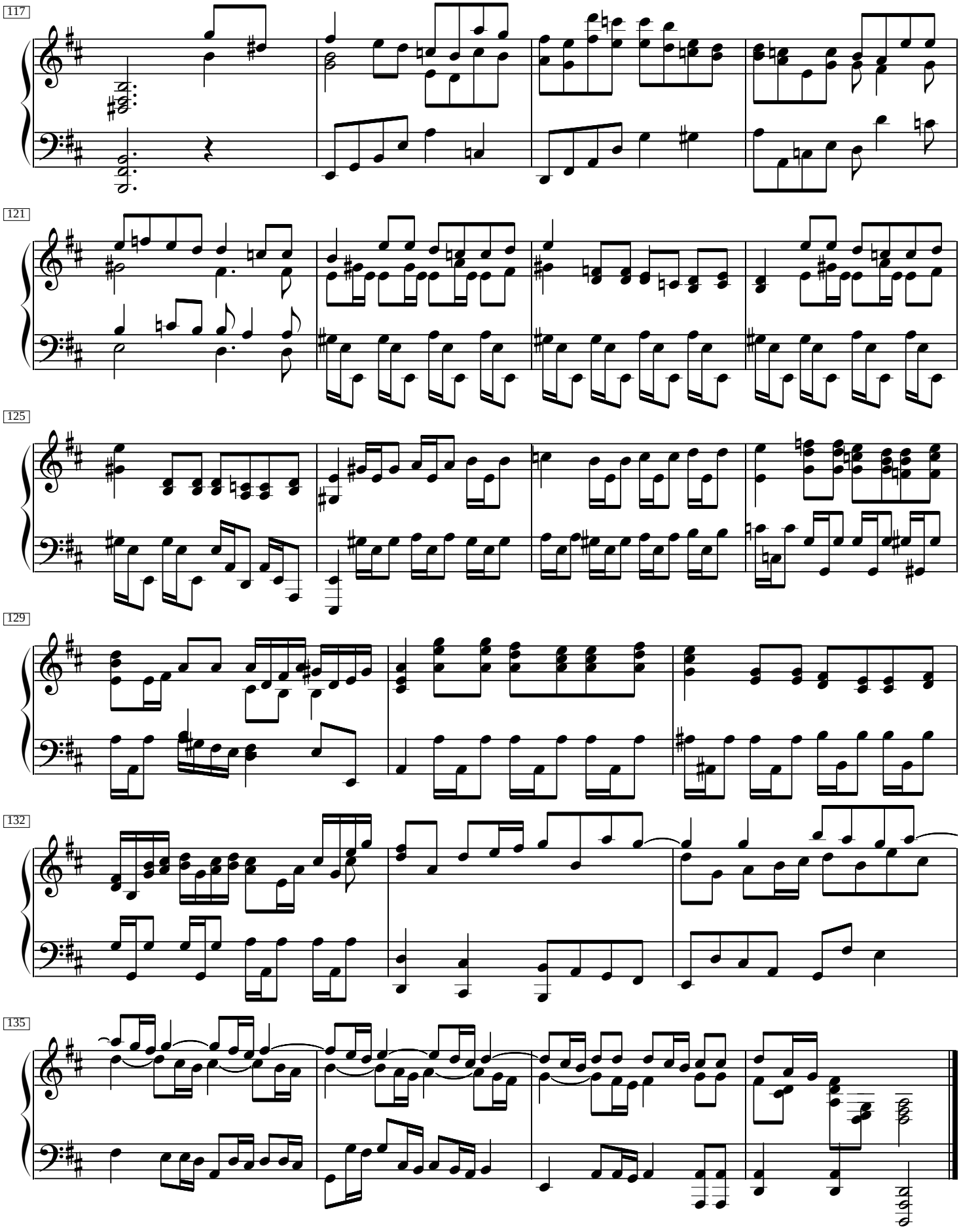
117
121
125
129
132
135

# *Toccata in D*

Daniel Leo Simpson
Sierra Vista, Arizona
May 1977

**Allegretto** ♩=126

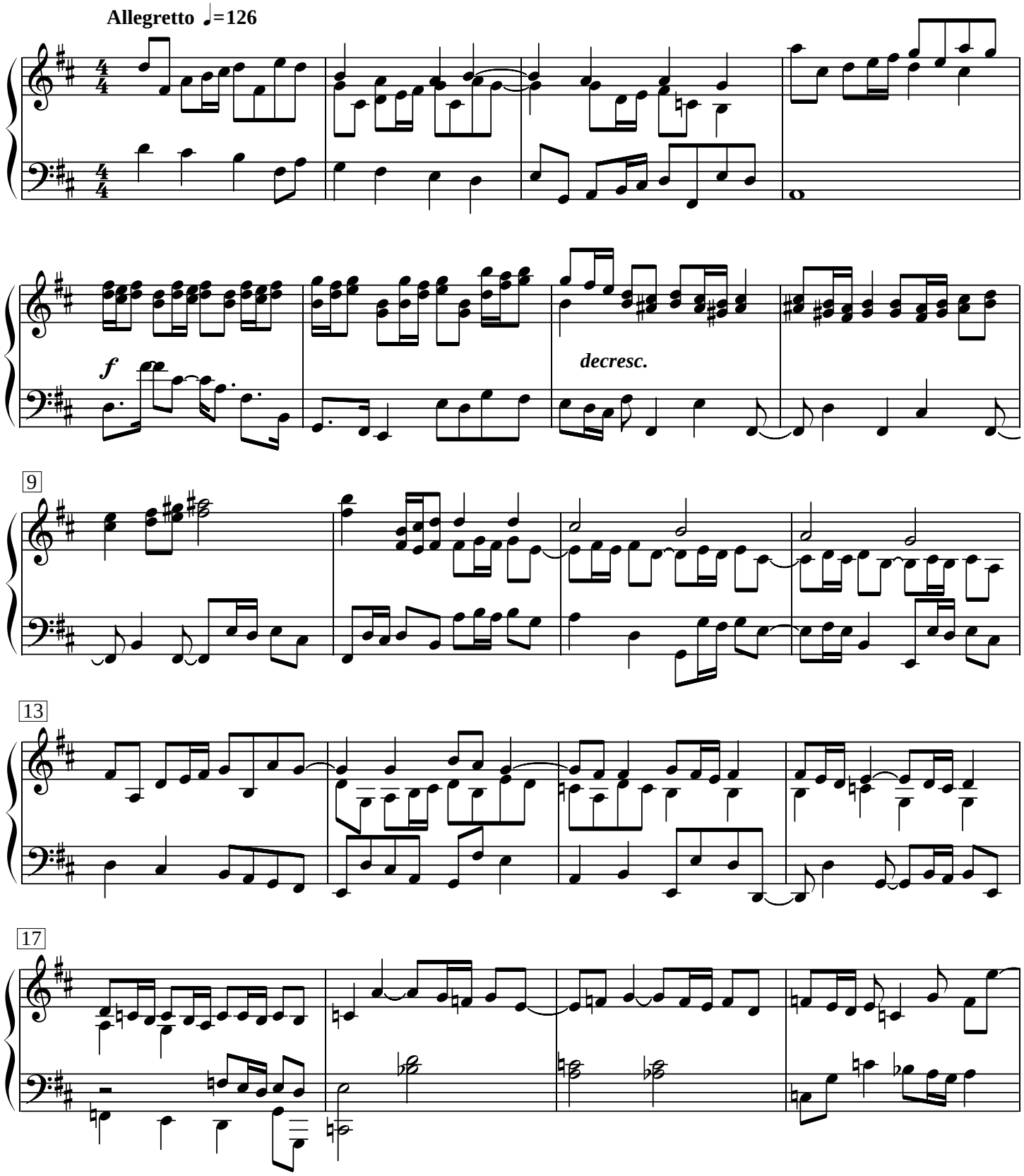


Copyright 1977 by Daniel Leo Simpson
scoreperfect@earthlink.net

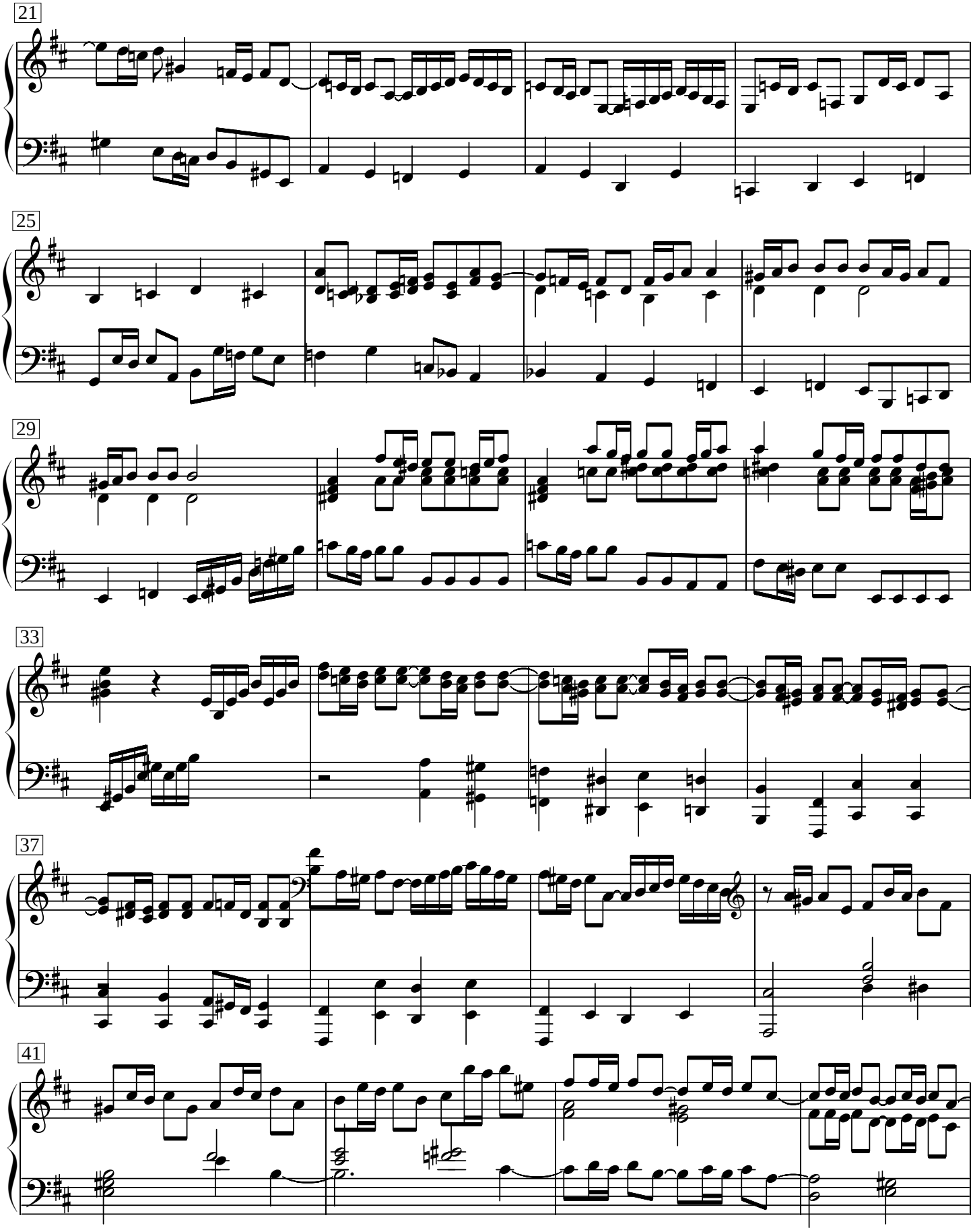
21
25
29
33
37
41

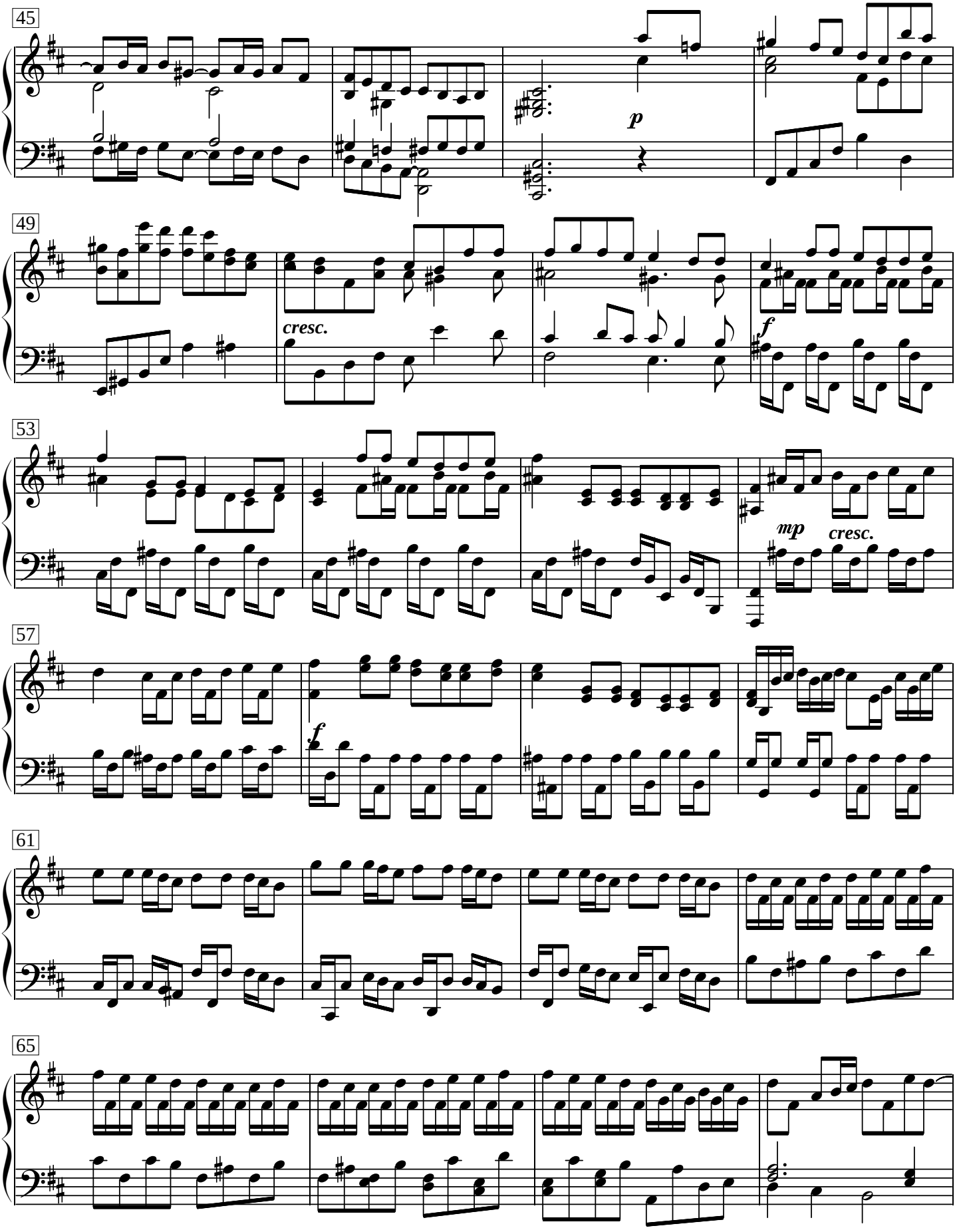
45
p
49
cresc.
f
53
mp
cresc.
57
f
61
65

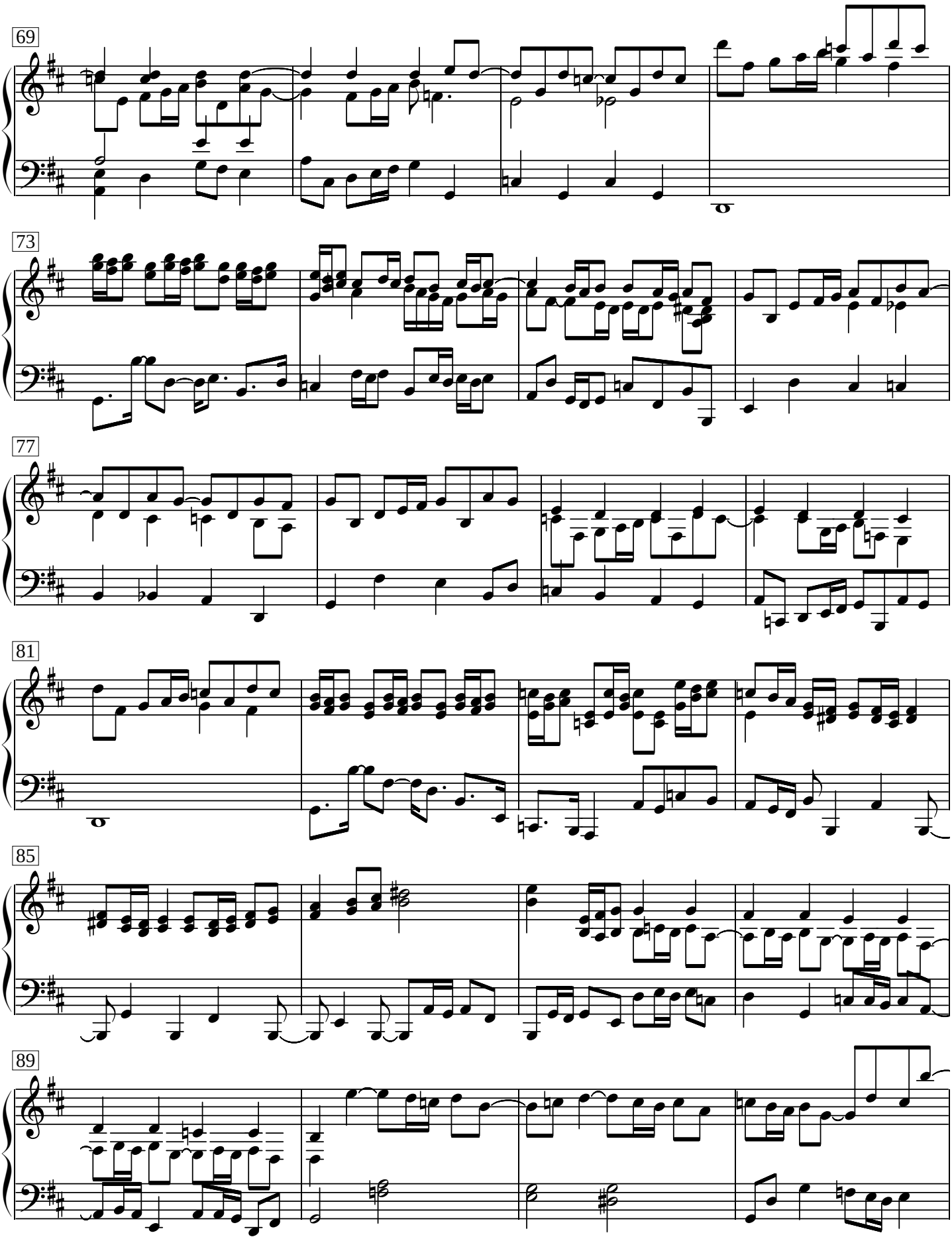
69
73
77
81
85
89

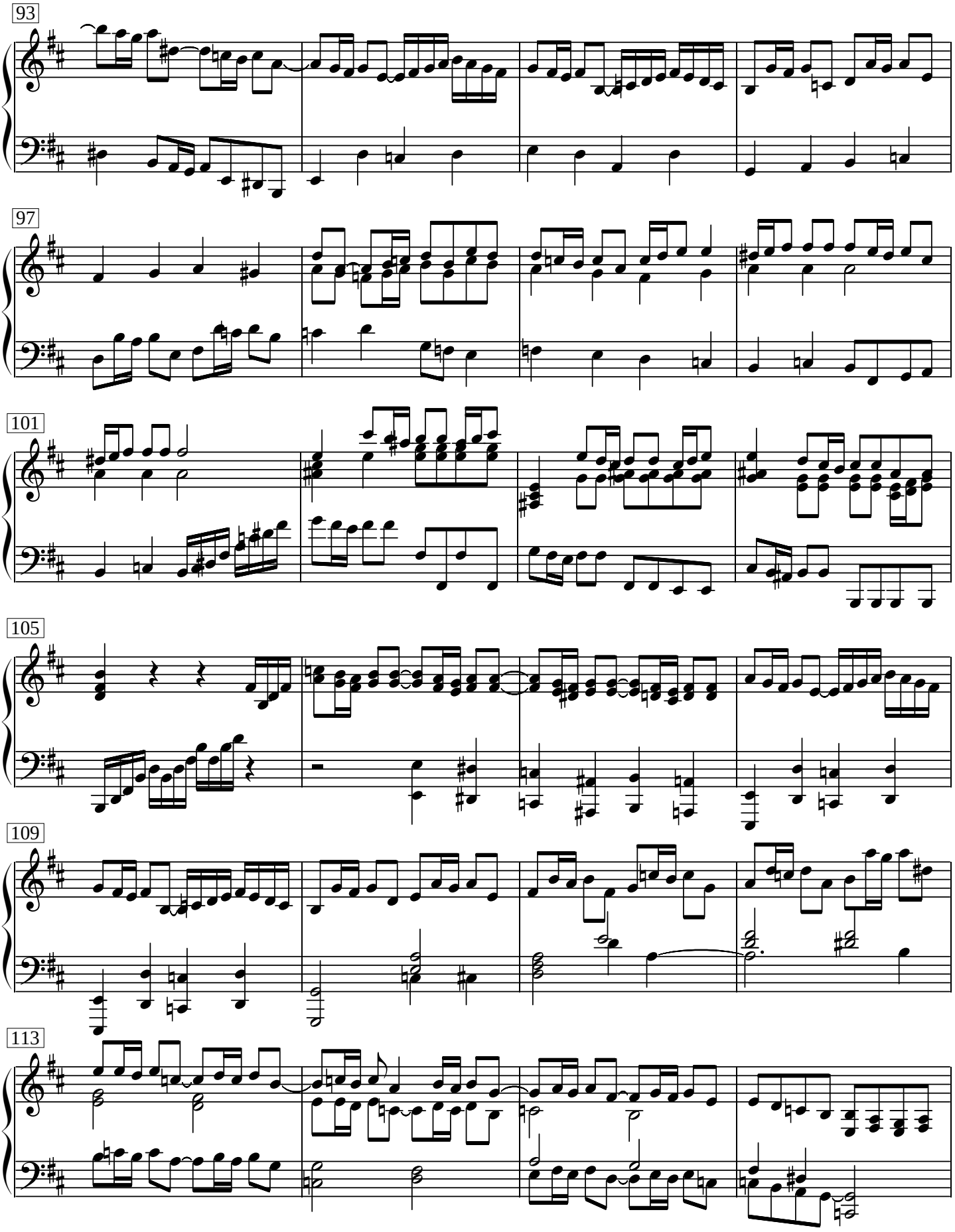
93
97
101
105
109
113

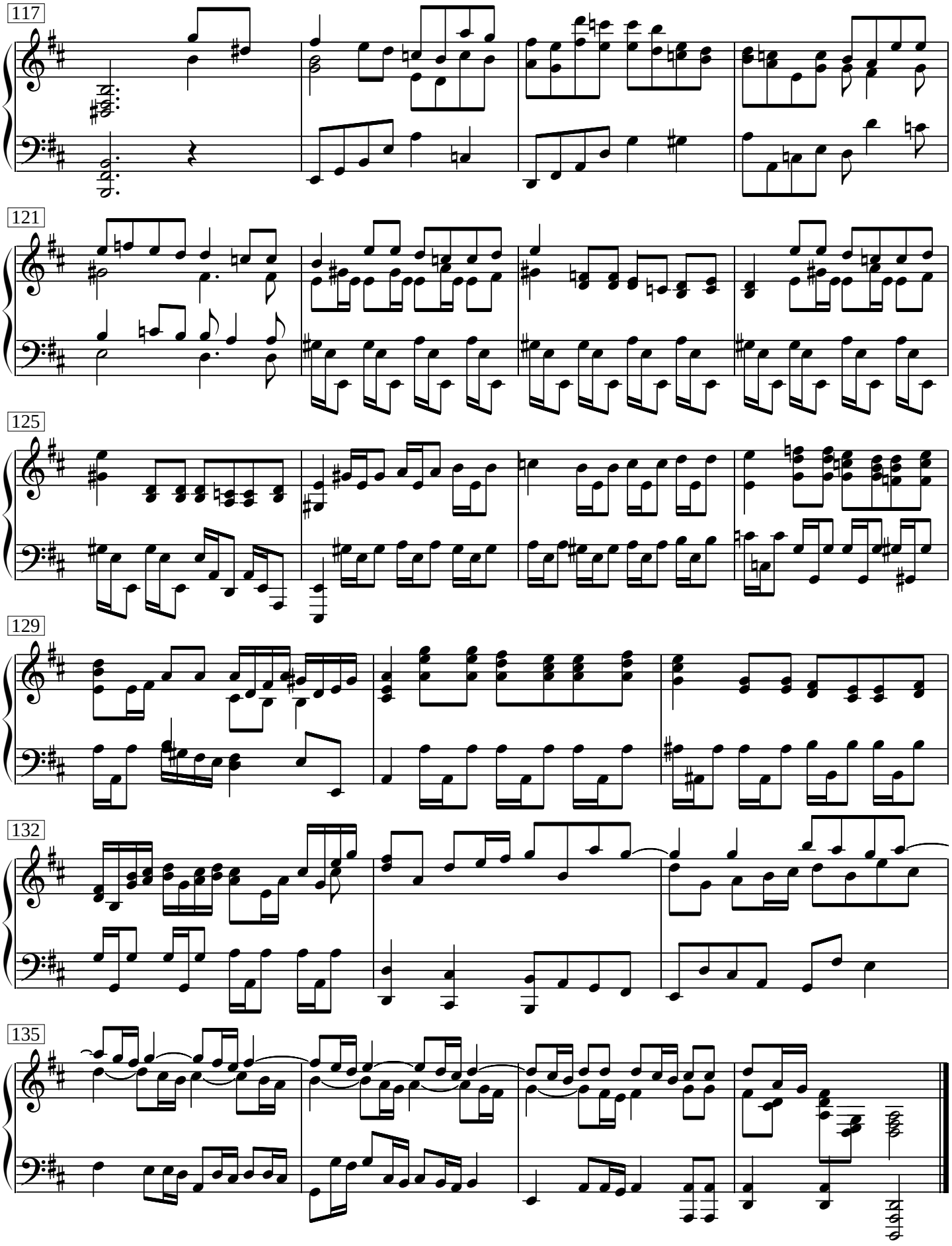
117
121
125
129
132
135

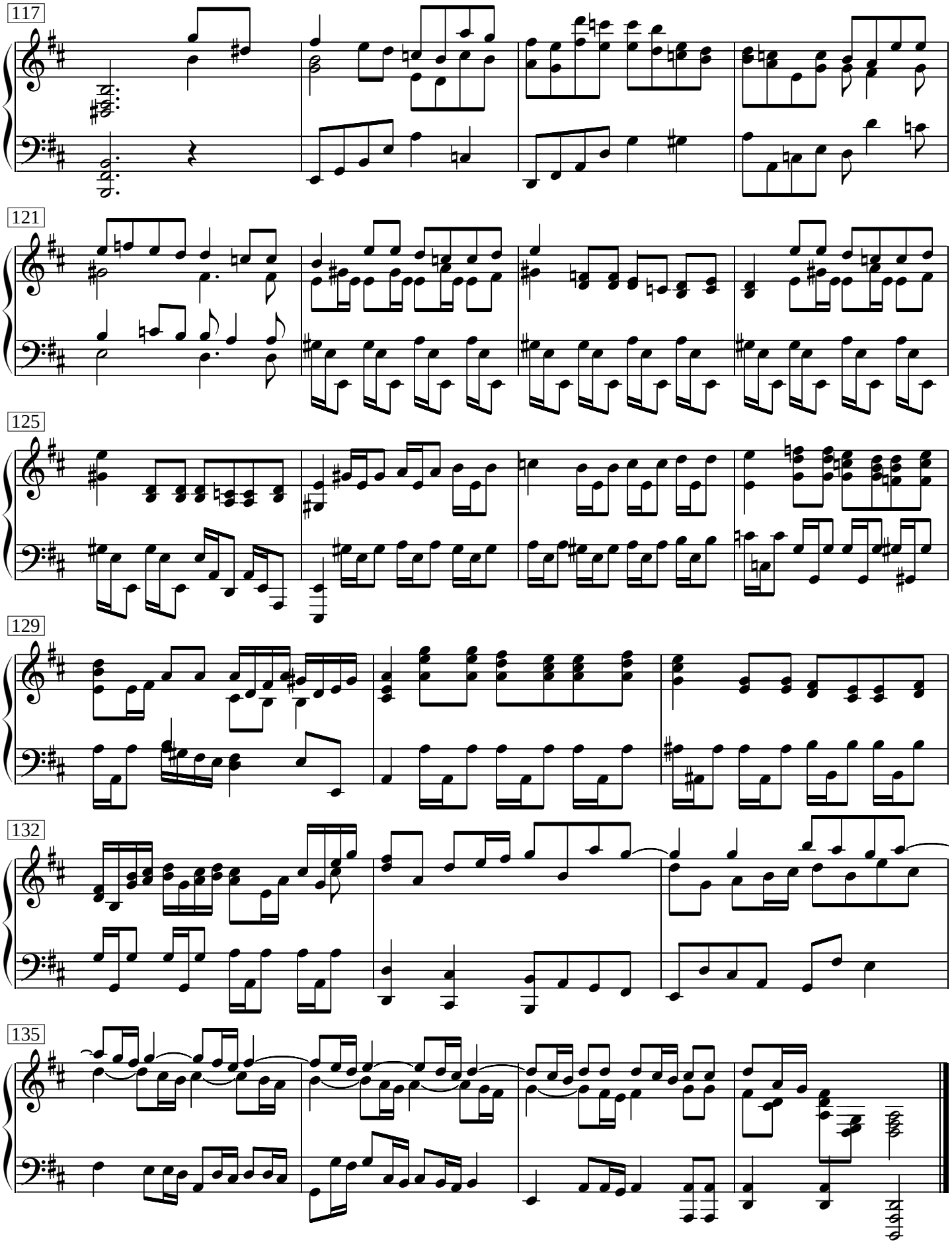
117
121
125
129
132
135