

# PIECES

EN HARMONIE

Pour quatre Clarinettes Deux  
Cors de Chasse et deux Bassons

2<sup>e</sup>. > \* < suite.

del Sign<sup>r</sup> GIOVANNI WENT

Prix 9.<sup>l</sup> - 4. 7.<sup>l</sup> s.

A Paris

Chez H. Naderman Editeur, Luthier, Facteur de Harpe et autres  
Instrumens de Musique, rue d'Argenteuil a Apollon.

CLARINETTO Primo.

HARMONIE.

G. WENT.  
2. SUITE.

N° 12. *And. Grazioso.*

N. 13. *Andante.*

*Arioso.*

N° 14.

*All°*

N° 15.

CLARINETTO Primo.

Andante.

N.º 16.

Trio.

N.º 17.

Allegretto.

Trio. 1.º

Trio. 2.º

Minuetto.

N.º 18.

Alternativo.

CLARINETTO Primo.

N.º 19. *Adagio.*  
 M.V. *P* *segue.*

N.º 20. *All.º*  
 M.V. *P* *M.V.*

N.º 21. *All.º*  
 F P SF F PF *F* *P* *PF* *cres.* *SF* *SF* *F* *SF* *P* *SF* *SF* *P* *F*

N.º 22. *Polonaise.*  
 F *FINE.*

CLARINETTO Primo.

Trio. 

N° 23. 

CLARINETTO 2°

HARMONIE de Giovanni WENT. Seconde SUITE.

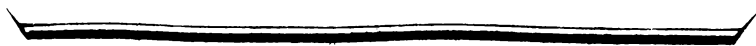

N° 12. And. Grazioso.

N° 13. Andante.

N° 14. Arioso.

N° 15. All°.

N° 16. Andante.

FINE.

Trio. Musical notation for the Trio section, first staff.

Allegretto.

N° 17. Musical notation for N° 17, first staff.

Trio. 1° Musical notation for Trio. 1°, first staff.

Trio. 2° Musical notation for Trio. 2°, first staff.

Minuetto.

N° 18. Musical notation for N° 18, first staff.

Alternativo.

Trio. Musical notation for Trio. Alternativo, first staff.

M:D:C:

CLARINETTO 2<sup>o</sup>

N<sup>o</sup> 19. *Adagio.*  
 M.V.  
 segue.

N<sup>o</sup> 20. *All.*  
 M.V.

N<sup>o</sup> 21. *All.<sup>o</sup>*  
 F P SF F P  
 F P PF. cres.  
 SF SF P SF  
 P SF SF SF P  
 F

N<sup>o</sup> 22. *Polonaise.*  
 FINE.

CLARINETTO 2°

Trio.   

All.  
N° 23.   

FINALE.   

CLARINETTO 3°

HARMONIE.  
G. WENT. N°.12.  
2. SUITE.

And. Grazioso.

dol

P cres. F

N°.13. Andante.

F P

P

N°.14. Arioso.

chalum.

clar.

P

N°.15. All°.

F P

CLARINETTO 3°

N.º 16. *Andante*

Trio. *Andante. D:C:*

CLARINETTO 3°

N° 17. Allegretto.

Trio 1. Allegretto Trio 2°. Allegretto

N° 18. Minuetto.

N° 19. Adagio.

N° 20. Allegro

N° 21. All°.

# CLARINETTO 3°

N.º 22. *Polonaise.*

Trio. *Polonaise*

N.º 23. *All.º*

*FINALE.*

CLARINETTO 4.

HARMONIE.  
G. WENT.  
2. SUITE.

And. Grazioso.

N.º 12.

Andante.

N.º 13.

Arioso.

N.º 14.

All.º

N.º 15.

Andante.

N.º 16.

And. E.C.

CLARINETTO 4°

N° 17. Allegretto.

Trio 1° Trio 2° Allegretto. D:C:

N° 18. Minuetto.

Alternativo. M:D:C:

N° 19. Adagio.

N° 20. All°.

N° 21. All°.

N<sup>o</sup>. 22. Polonaise.

Trio. Polonaise

FINALE.

And. Grazioso.

HARMONIE.

G. WENT. N° 12.

2. SUITE.

N° 13. *Andante.*

N° 14. *Arioso.*

N° 15. *All°.*

Andante

N° 16.

Trio.

Allegretto.

N° 17.

Trio 1°

Trio 2°

FAGOTTO I.<sup>o</sup>

Minuetto.

N.º 18.

Trio.

Trio section of Minuetto N.º 18, marked with a 3/4 time signature. It includes dynamic markings *P*, *sF*, and *P*. The section concludes with a repeat sign and the instruction *M: D: C:*.

Adagio.

N.º 19.

Adagio N.º 19, marked with a 3/4 time signature and the instruction *a mezza voce*. The notation features a first ending bracket and concludes with the instruction *Segue.*

N.º 20.

N.º 20, marked *All.º* and in a 6/8 time signature. It includes dynamic markings *P dol.*, *P*, and *P dol.*.

N.º 21.

N.º 21, marked *All.º* and in a 2/4 time signature. It includes dynamic markings *F*, *sF*, *F*, *P*, *P*, *PF*, and *cres.*. A page number *134* is printed below the notation.

FAGOTTO 1.

N<sup>o</sup>. 22. Polonais<sup>o</sup>

Trio.

All<sup>o</sup>.

N<sup>o</sup>. 23.

FAGOTTO 2°

HARMONIE.

G. WENT.

2. SUITE.

N.º 12.

And: Grazioso

N.º 13. Andante.

M.V.

N.º 14. Arioso.

M.V.

N.º 15. Allº.

M.V.

1 1  
 And: F

N.º 16.

P FINE. I 2

Trio.

P dol.

P dol. I. 2. And. D:C:

N.º 17.

SF SF

Trio 1.º

P dol.

Allegretto D.C.

Trio 2.º

2

1 Allegretto. D:C:

# BAGOTTO 2.

## Minuetto.

N.º 18.

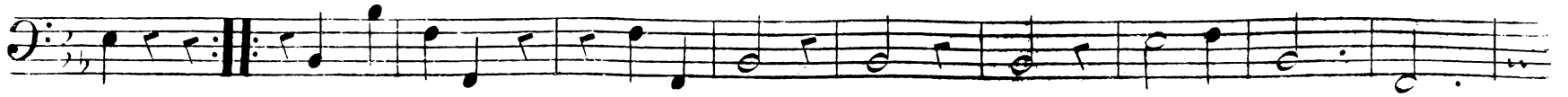

Alternativo.

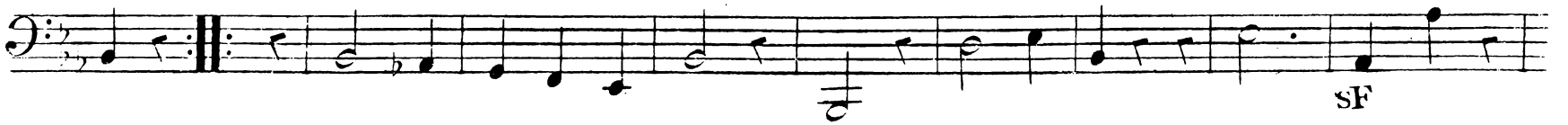
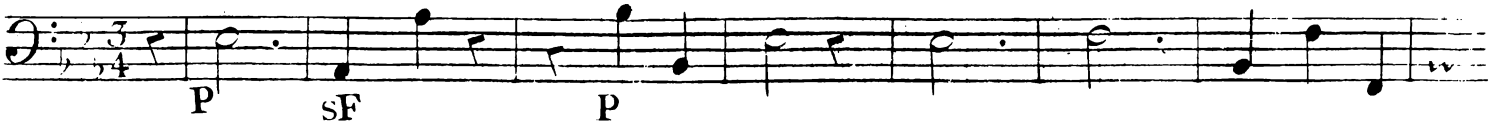

## Adagio.

N.º 19.

## All.º

N.º 20.

## All.º dol.

N.º 21.

# FAGOTTO 2<sup>o</sup>

## Polonaise.

N<sup>o</sup>. 22.

Trio.

## All<sup>o</sup>.

N<sup>o</sup>. 23.

FINALE.

HARMONIE  
G. WENT. N° 12  
2. SUITE.  
IN SI.  
Corno. I°  
And: Grazioso.  
M.V.

N° 12. Musical notation for the first piece, starting with a treble clef and a common time signature. It includes dynamic markings like *rF* and fingering numbers like 4 and 1.

N° 13. Musical notation for the second piece, starting with a treble clef and a 2/4 time signature. It includes dynamic markings like *F* and fingering numbers like 1 and 7.

N° 14. Musical notation for the third piece, starting with a treble clef and a 2/4 time signature. It includes the tempo marking *Arioso.* and dynamic markings like *dol.*, *rF*, and *P*.

N° 15. Musical notation for the fourth piece, starting with a treble clef and a 2/4 time signature. It includes the tempo marking *All°.* and the key signature *IN DIS.* It also features dynamic markings like *rF*, *P*, and *dol.*

N° 16. Musical notation for the fifth piece, starting with a treble clef and a 2/4 time signature. It includes the tempo marking *And: I* and the key signature *IN MI b.* It features dynamic markings like *sF*, *P*, and fingering numbers like 3.

N° 17. Musical notation for the sixth piece, starting with a treble clef and a 2/4 time signature. It includes the tempo marking *Allegretto.* and dynamic markings like *F* and *Solo.*

*fiegue*  
**TRIO**  
FINE.

Corno. 1°

Trio. 1° *IN Mi b.* *4 1*

*2 4* *Allegretto. D:C:*

Trio. 2° *solo.* *dol.* *1*

*Allegretto. D:C:*

N° 18. *Minuetto.* *1 2 3*

*2 1*

Alternativo. *2 1 2* *p sf sf*

*2* *dol.* *p* *M:D:C:*

N° 19. *Adagio.* *1 1 1*

*2* *Segue.*

N° 20. *All°.* *p*

*1*

Corno. 1°

N.º 21. All.º IN MI b.

N.º 22. Polonaise.

§ D:C: al Segno.

Trio. Polonaise D:C:

N.º 23. All.º

HARMONIE. IN Si. Corno 2°. And: Grazioso. 1  
G. WENT. N.º 12  
2. SUITE.

N.º 12. *And: Grazioso. 1*  

N.º 13. *And: 1*  

N.º 14. *Arioso. dol. SF. P. P. SF. SF. P.*  

N.º 15. *All.º IN DIS. 2 dol.*  

N.º 16. *And. 1 IN MI b. SF. SF. P. SF.*  

N.º 17. *Allegretto. Solo F. F. SF.*  

Corno 2°

Trio 1.<sup>mo</sup> IN Mi b.

Allegretto D:C:

Trio 2.<sup>o</sup> Solo.  
dol.

Allegretto D:C:

N.º 18. Minuetto.

Alternativo.

M:D:C:

N.º 19. Adagio.

Segue.

N.º 20. All.<sup>o</sup>

Corno 2°

N.º 21. All.º IN MI b.

N.º 22. Polonaise. 2

Trio

N.º 23. All.º