

Frais & Gaillarde

Intavolierung - Anton Höger

Clemens non Papa
(Bassano Version I)

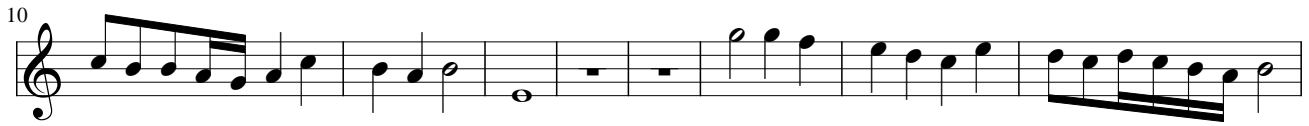

47

54

60

64

73

81

85

91

96

101

105

112

117

120
