Hommage à Monsieur **G. Wurm** Cornettiste de sa Majesté
L'EMPEREUR DE RUSSIE

# DON CARLOS

OPÉRA DE VERDI

## FANTAISIE
*Brillante*

POUR

## Cornet à Pistons

avec Accomp.t de

*Piano*

PAR

# ARBAN

*Professeur au Conservatoire Impérial de Musique.*

*Prix : 7.f 50.*

*France et Etranger*
*Paris, Editeur, LÉON ESCUDIER, R. de Choiseul, 21.*

# DON CARLOS

## Opéra de Verdi.

### FANTAISIE BRILLANTE

pour **CORNET** à **PISTONS** avec accompt de **PIANO**.

**ARBAN**

Professeur au Conservatoire Impérial de Musique.

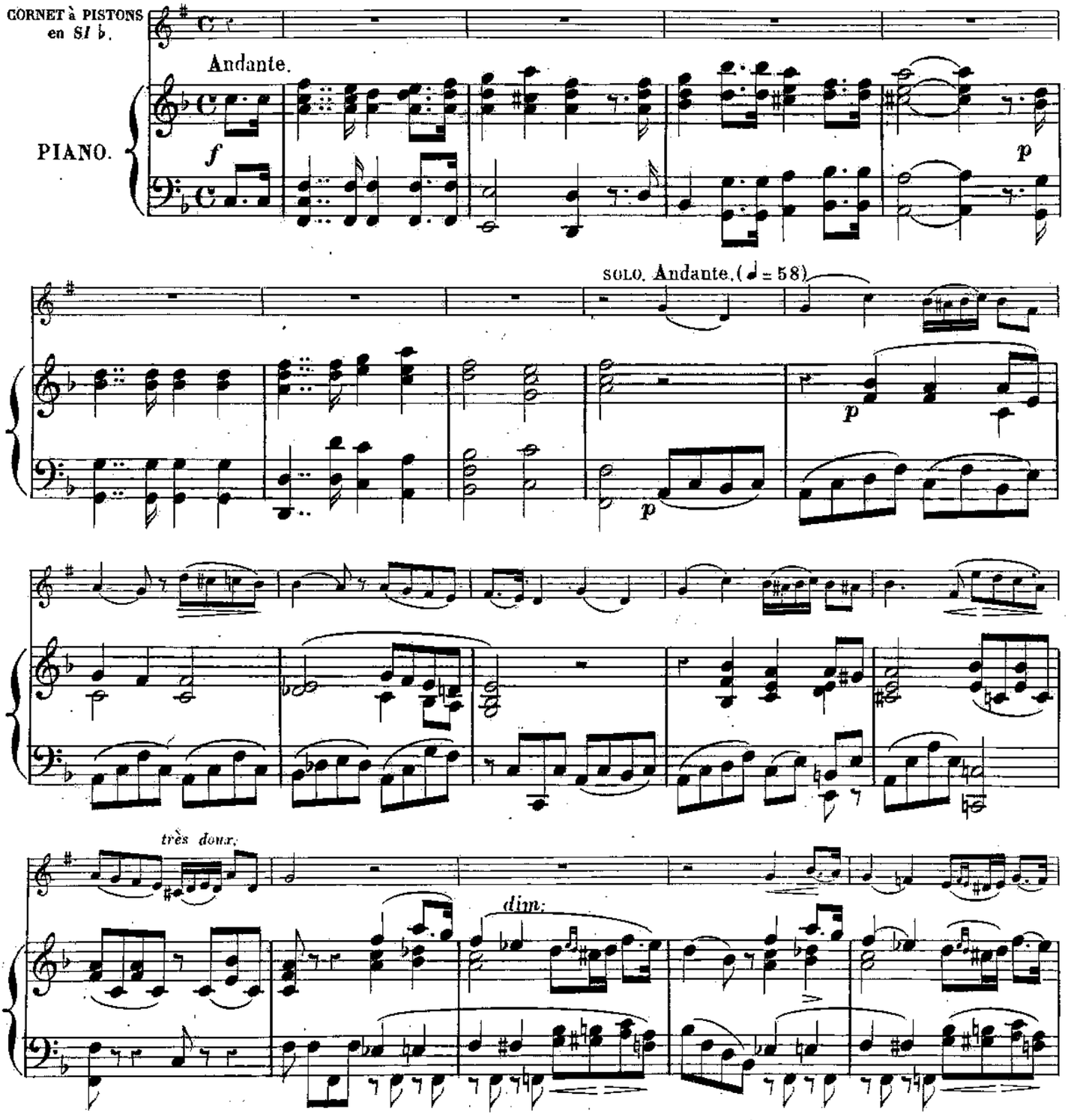


Léon ESCUDIER Editeur rue de Choiseul 21. L. E. 2833.

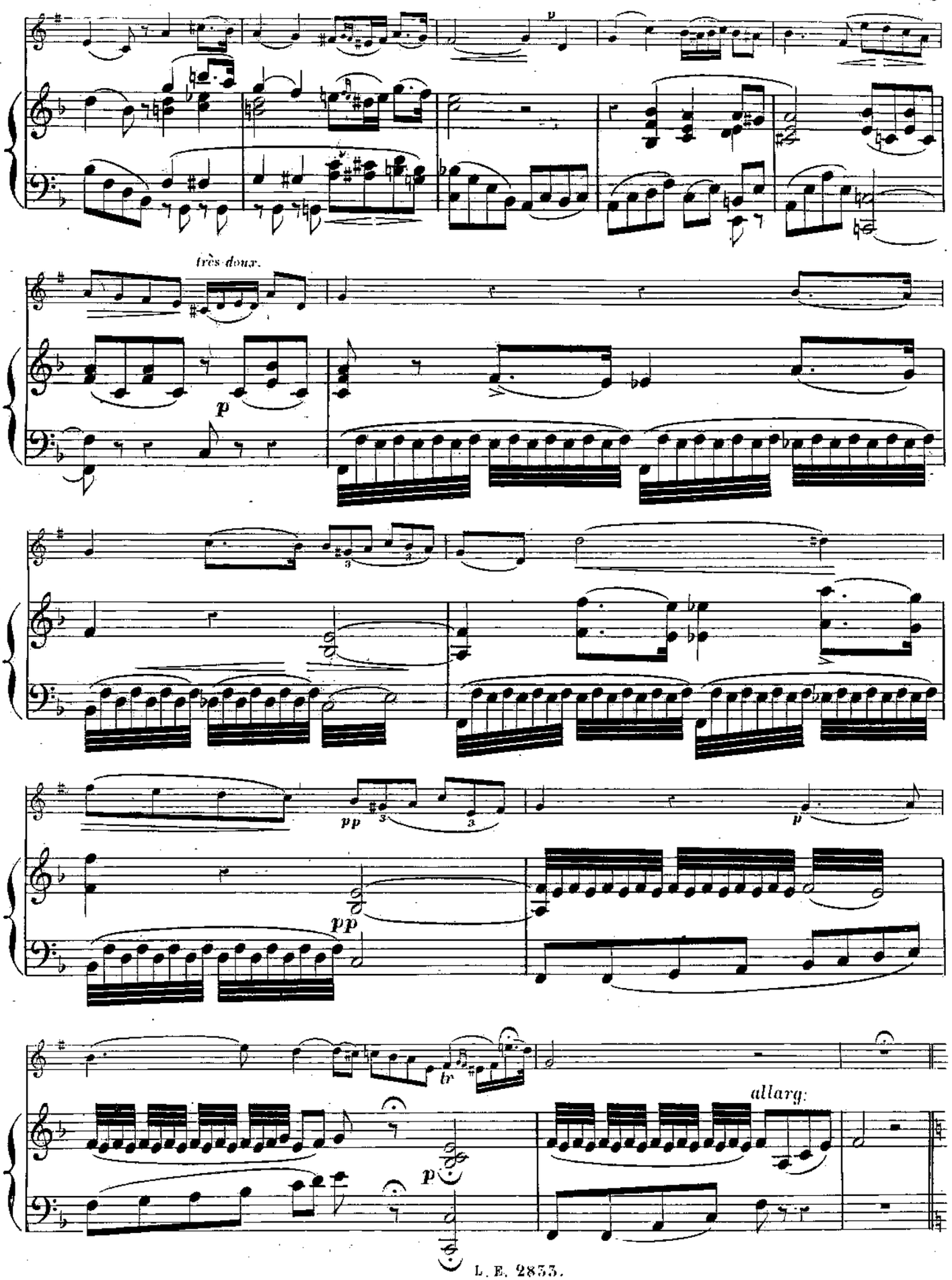
très doux.
allarg.

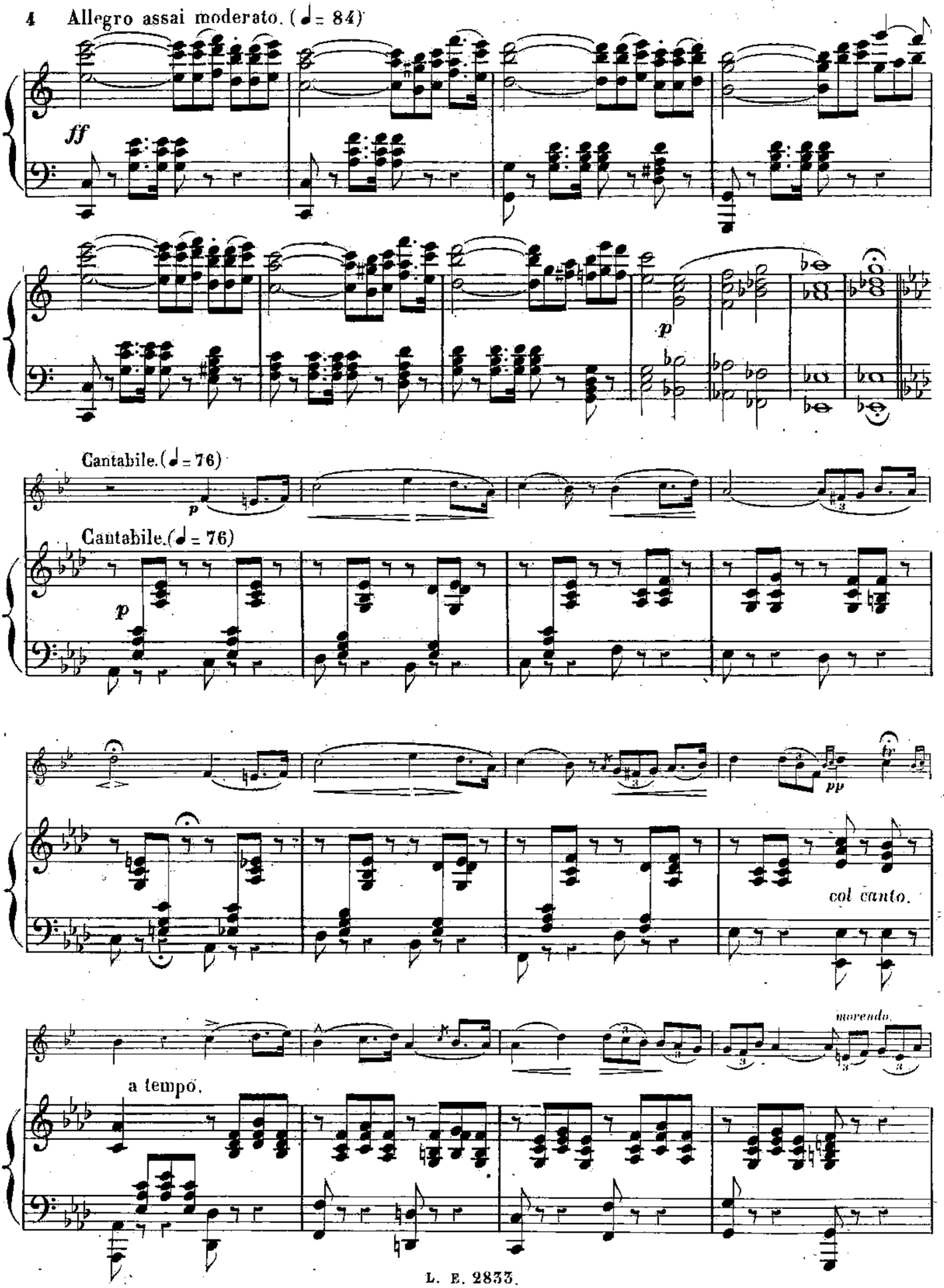
Allegro assai moderato. (♩= 84)
ff
p
Cantabile. (♩= 76)
p
Cantabile. (♩= 76)
p
pp
col canto.
morendo.
a tempo.

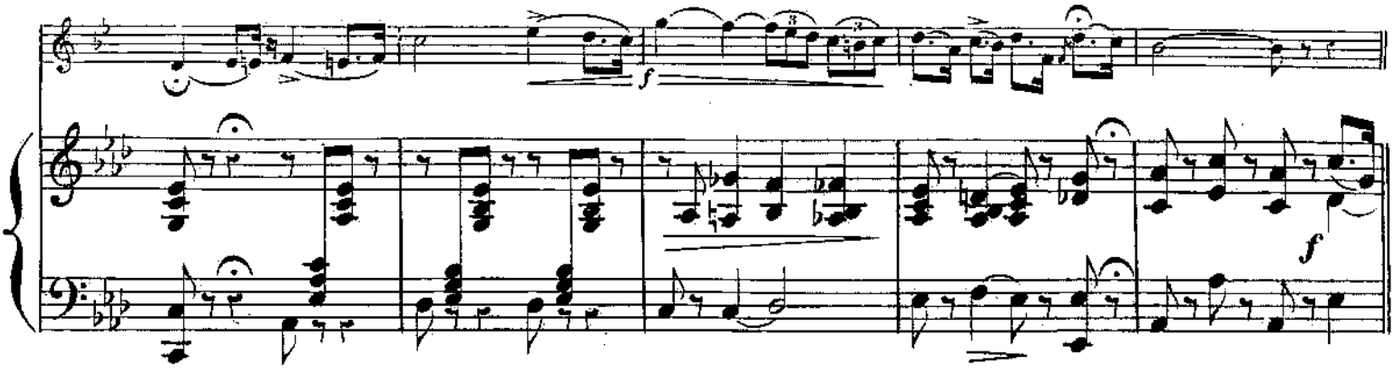


All? assai moderato (♪ = 88)

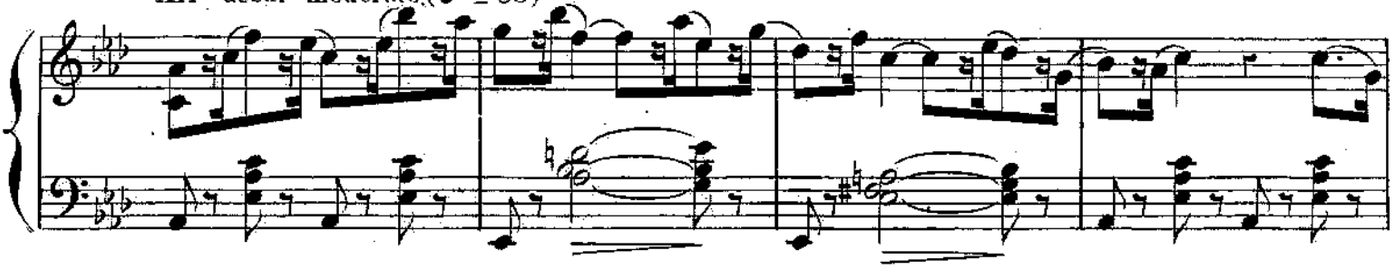

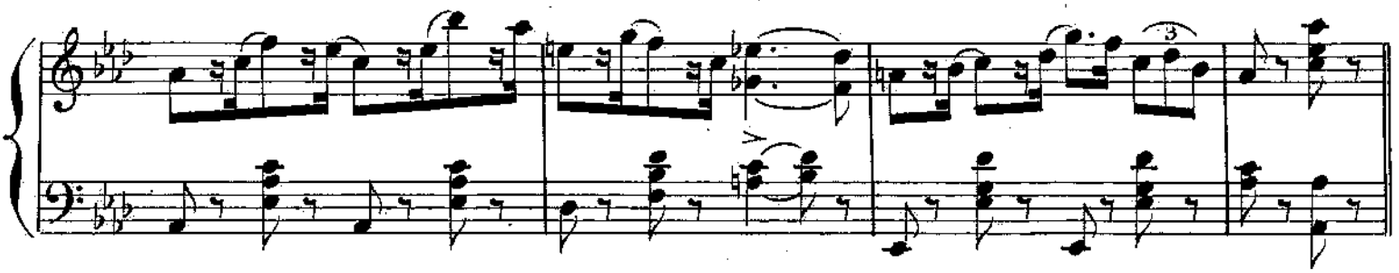

All? con brio.

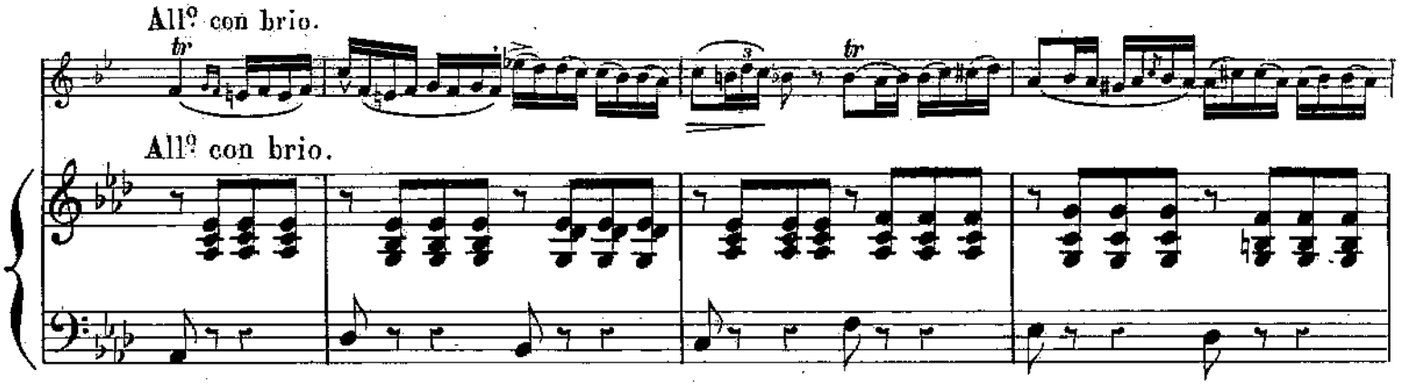


All? con brio.

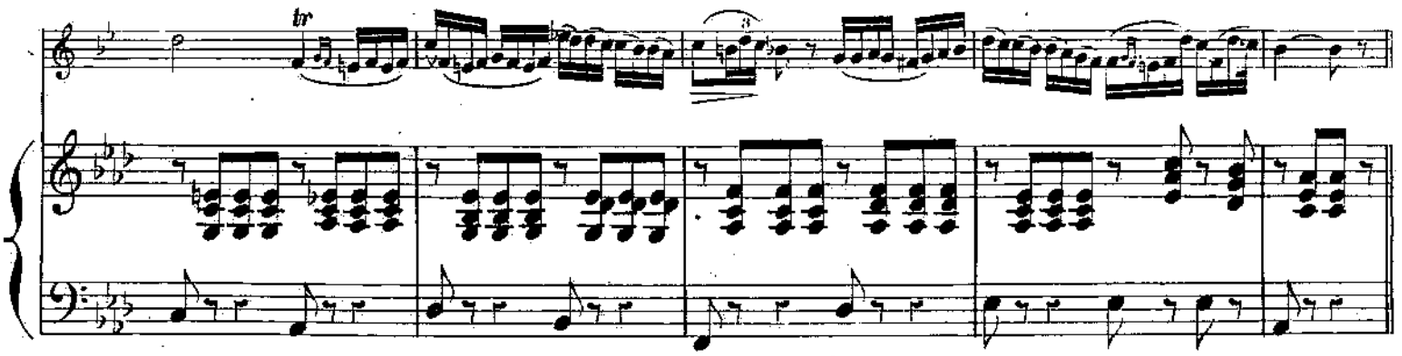

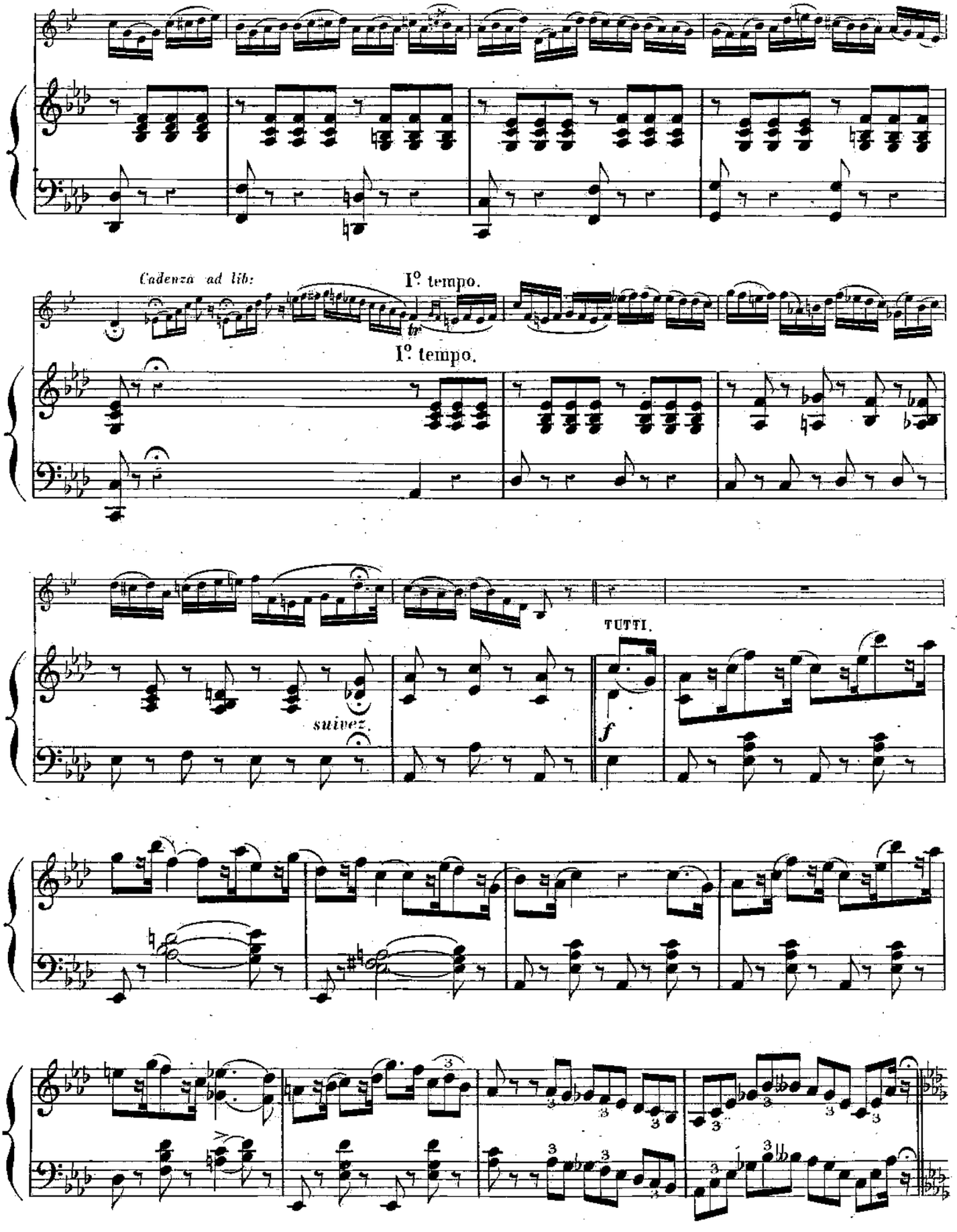
Cadenza ad lib:
I° tempo.
I° tempo.
suivez.
TUTTI.
f

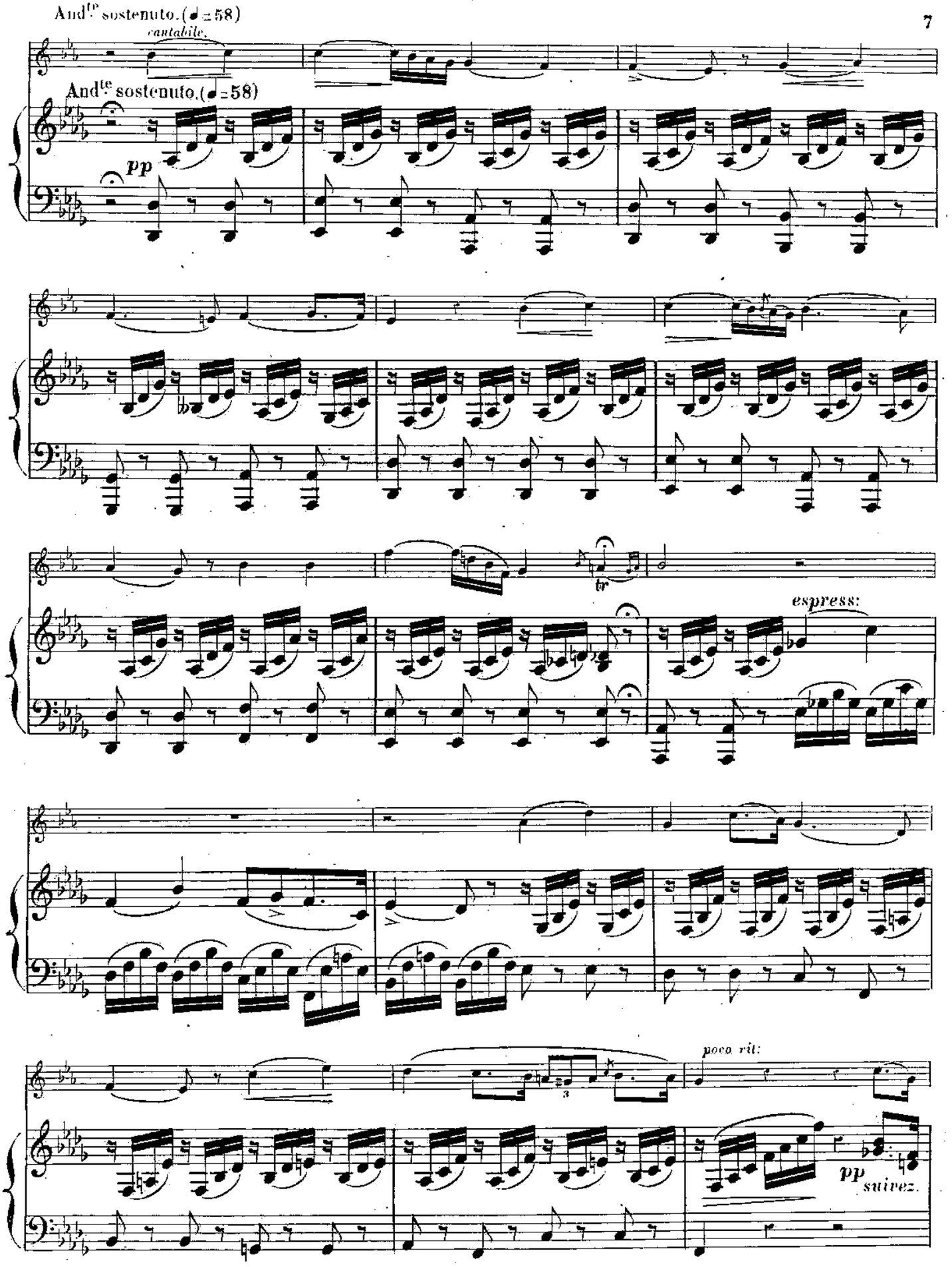
And^te sostenuto. (♩=58)
cantabile.
And^te sostenuto. (♩=58)
pp
tr
espress:
poco rit:
pp
suivez.

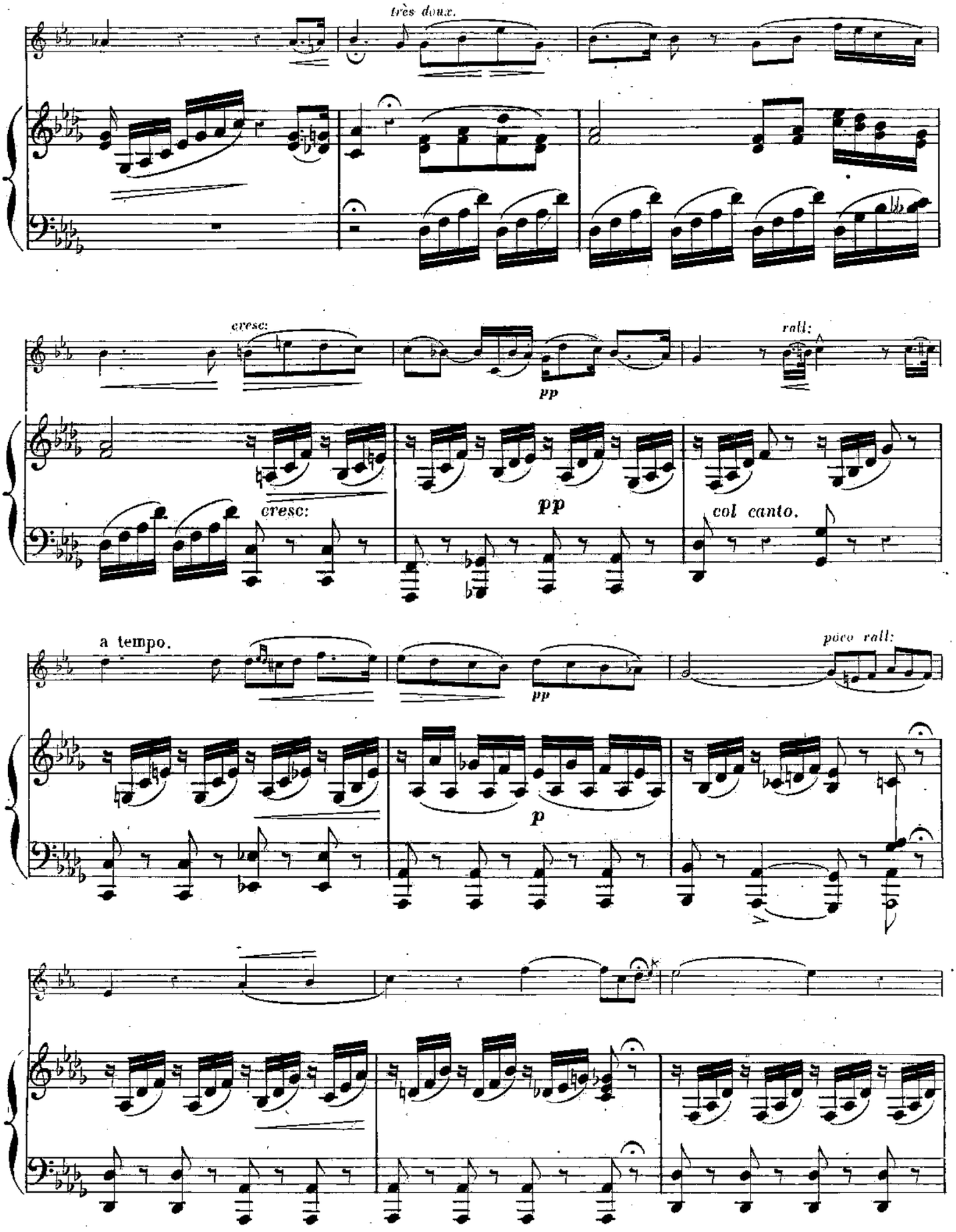
très doux.
cresc:
pp
rall:
cresc:
pp
col canto.
a tempo.
pp
poco rall:
p

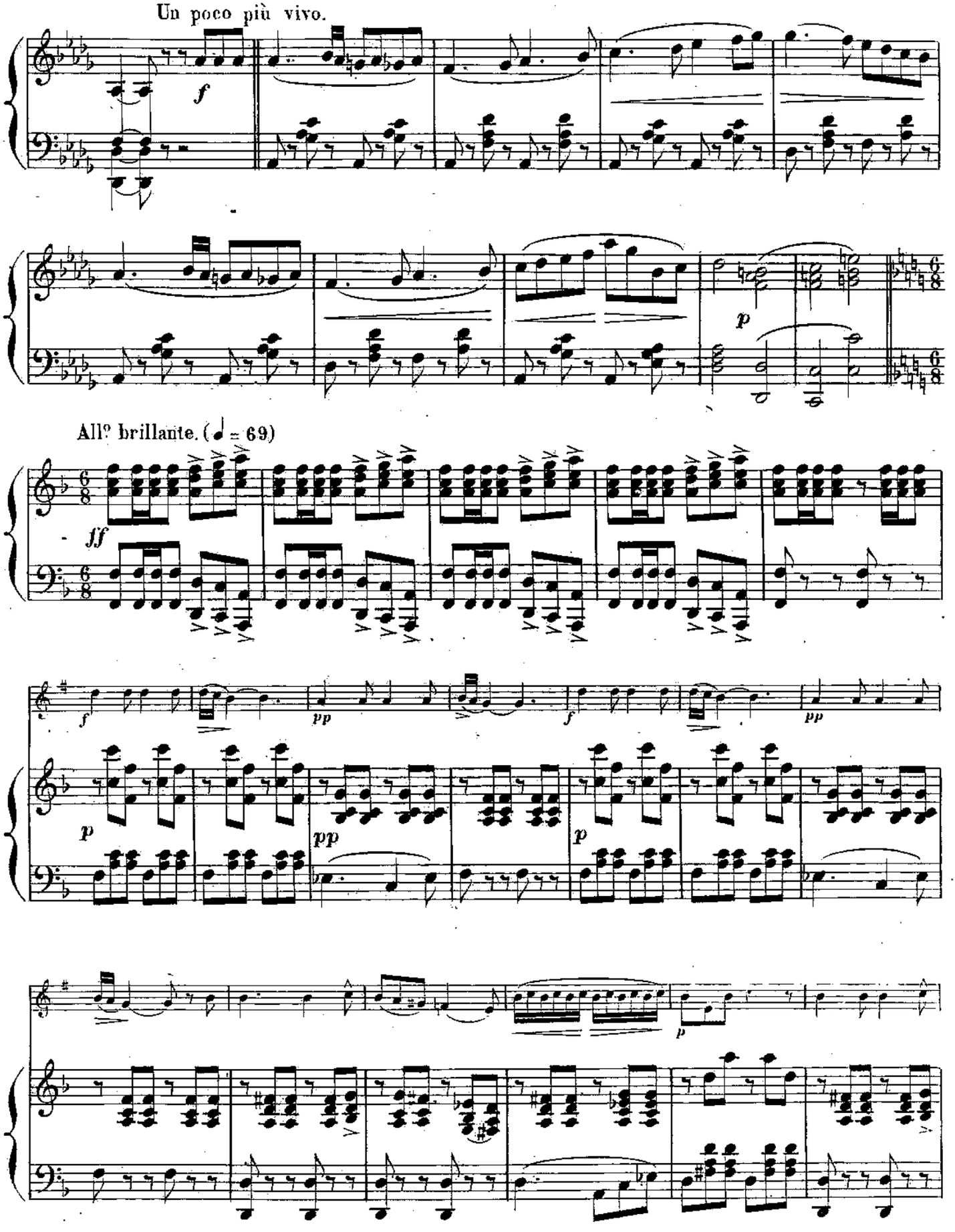
Un poco più vivo.
f
p
All.o brillante. (♩ = 69)
ff
f
pp
f
pp
p
pp
p
p

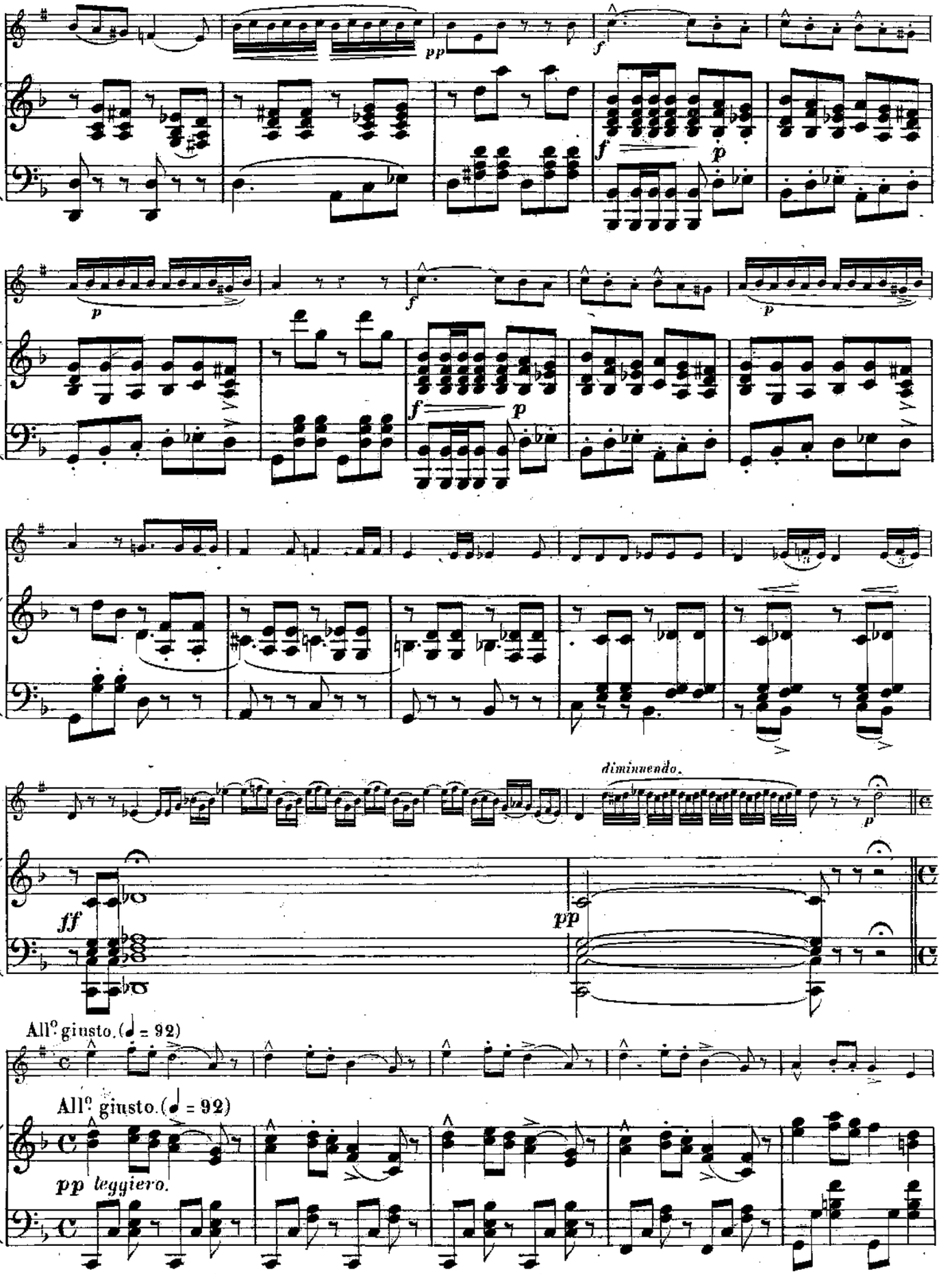
pp
f
p
f
p
f
p
f
p
diminuendo.
p
ff
pp
All° giusto. (♩ = 92)
All° giusto. (♩ = 92)
pp leggiero.

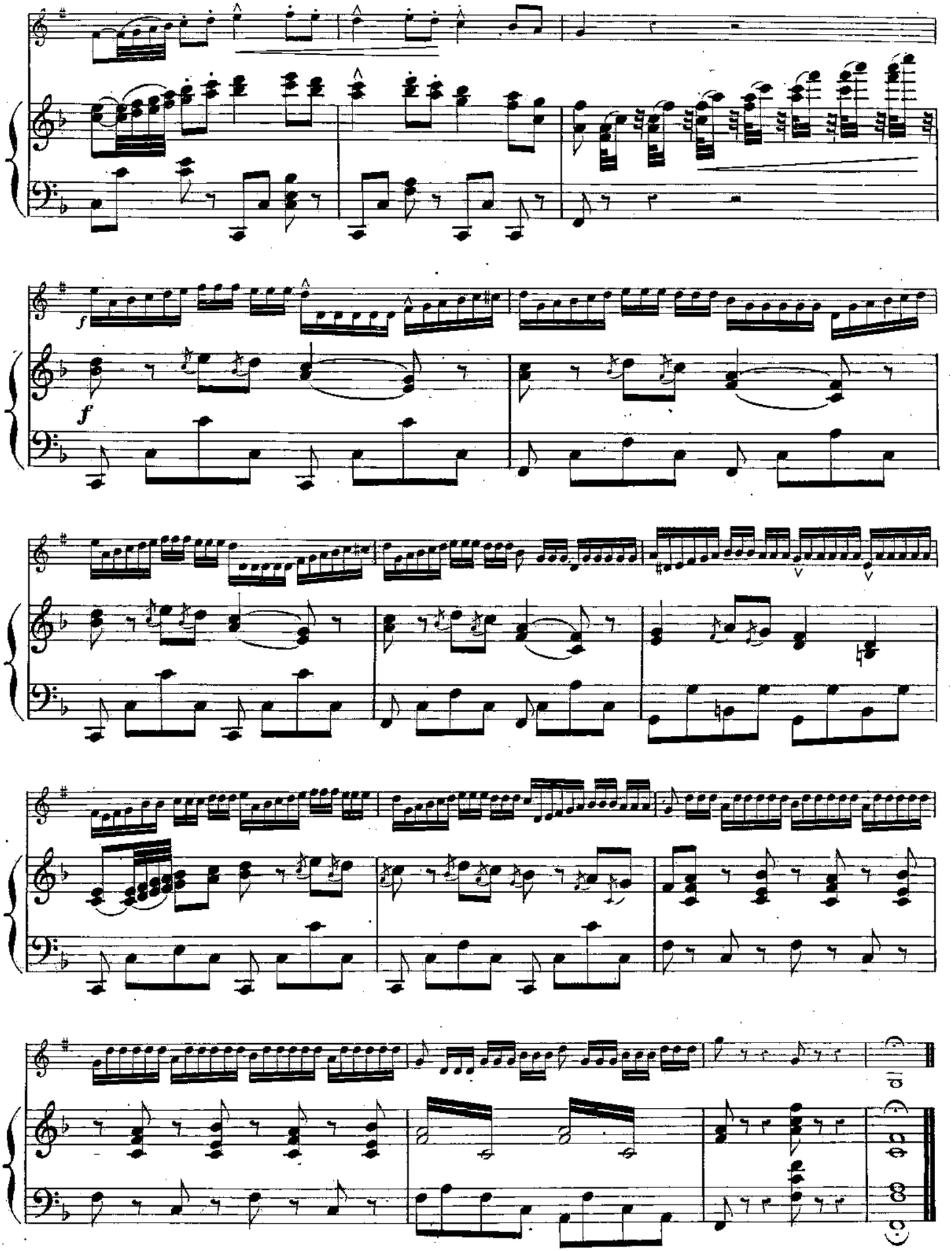




Paris L. Parent grav: Imp: rue Rodier 49.

# DON CARLOS

## Opéra de Verdi

### FANTAISIE BRILLANTE

pour **CORNET** à **PISTONS** avec accompt de **PIANO**.

**ARBAN**

Professeur au Conservatoire Impérial de Musique.

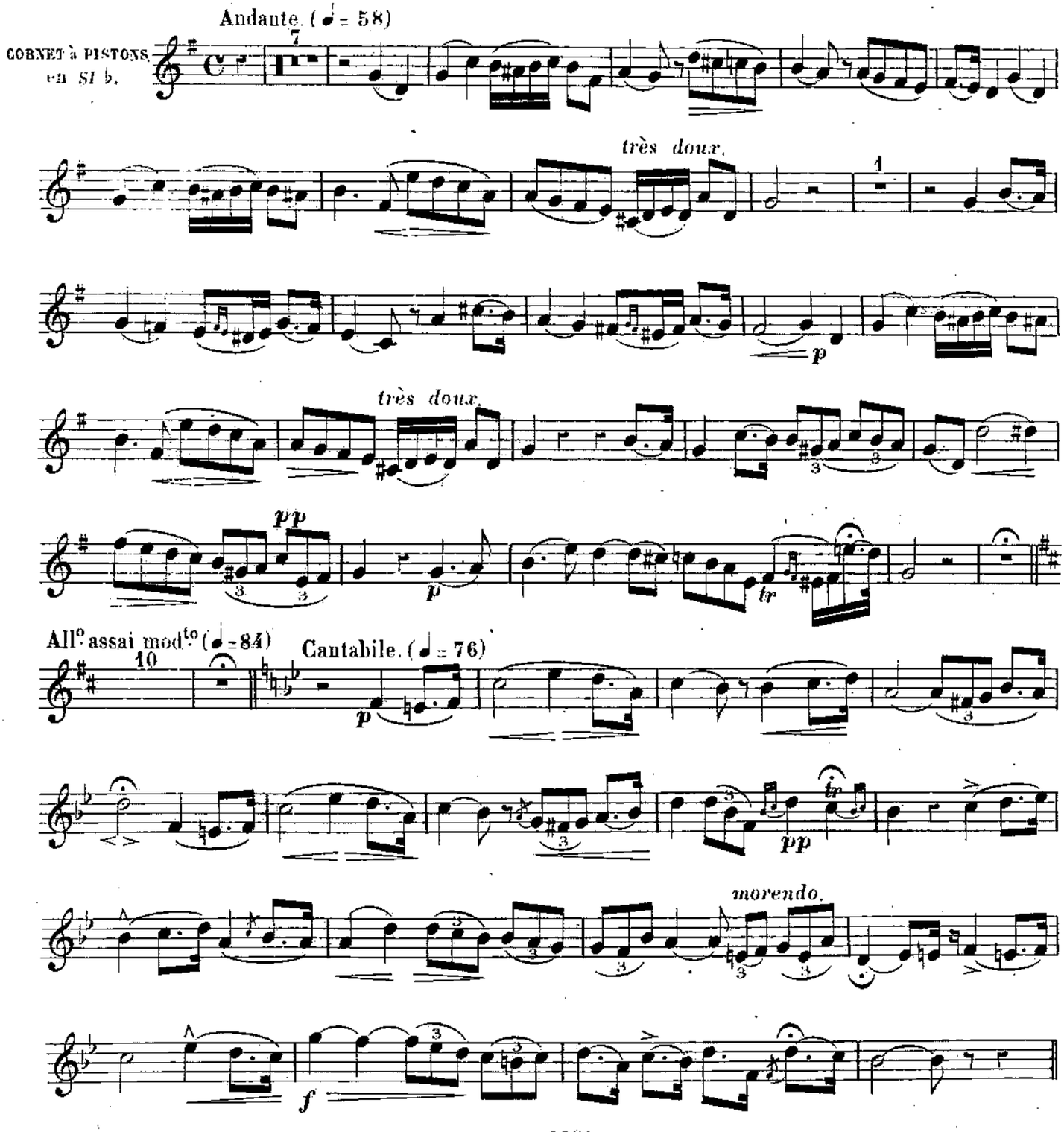

CORNET à PISTONS.

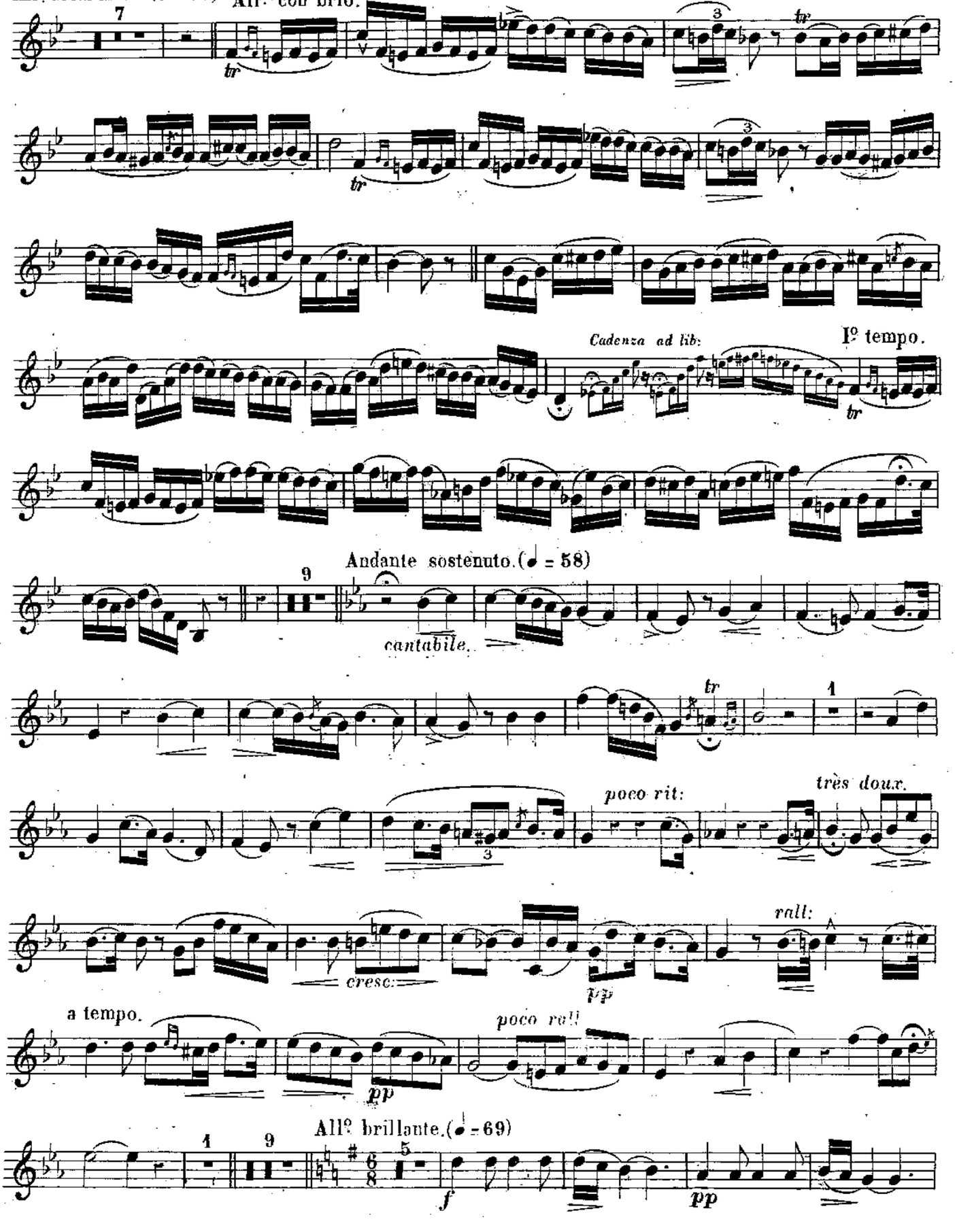
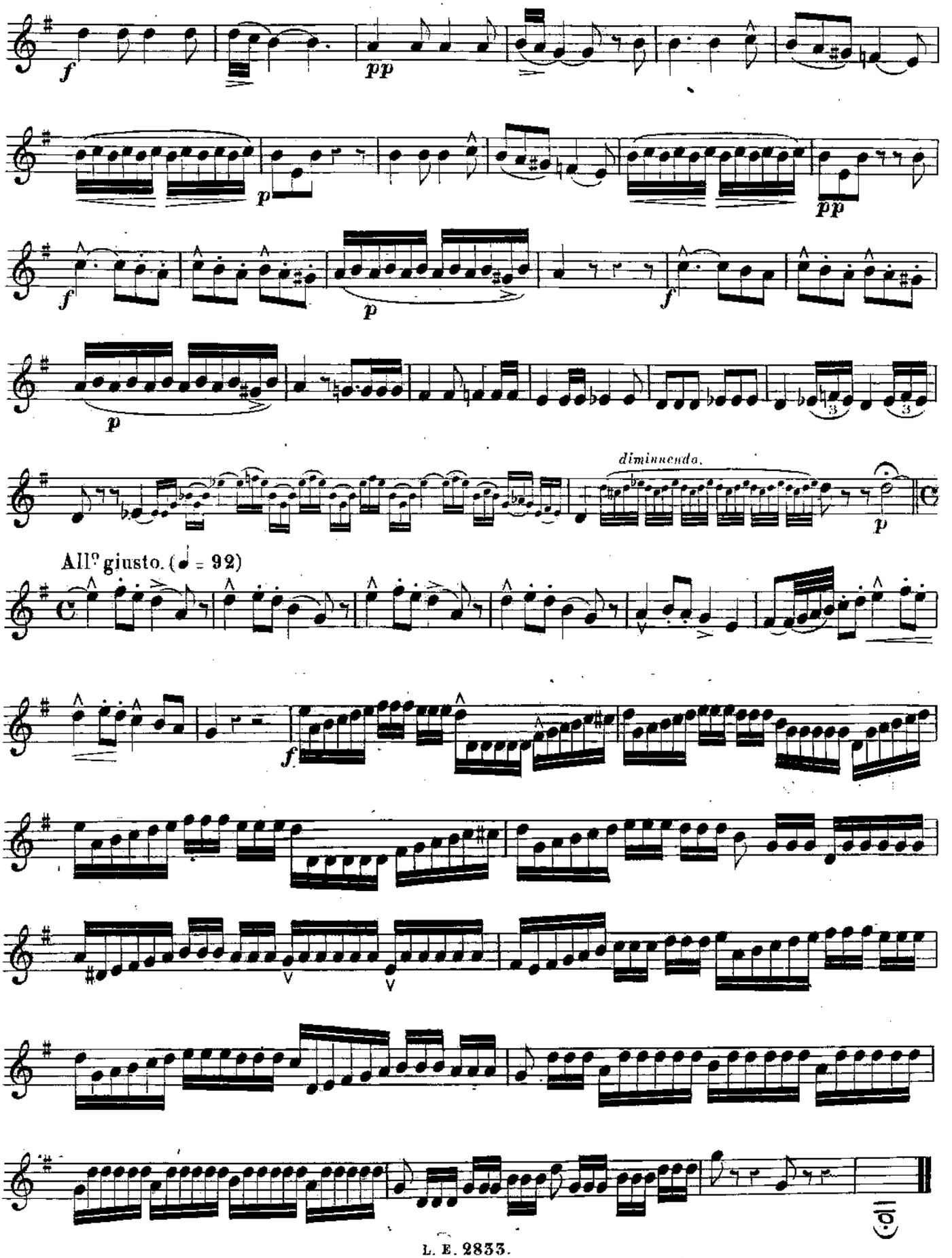
CORNET à PISTONS.