

Barbe-Bleue

7<sup>e</sup> Vignon

A

22

LY 22

*J. Haydn*

*Barbe Blume*

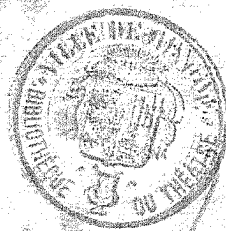

*1<sup>er</sup> Violon*

A 22

BIBLIOTHEQUE MUSICALE  
DE LA VILLE DE GENEVE  
Maison des Arts du Grütli  
16, rue Général-Dufour, 1204 Genève

*Alphonse...*

At: Maison MAISONNIER  
1, R. de la Chapelle ANTH. 1.

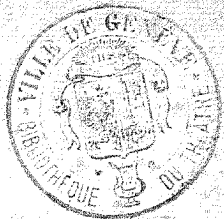

# BARBE-BLEUE

# J. OFFENBACH.

Opéra-Bouffe en 3 actes.

1<sup>er</sup> VIOLON.

Allegro

OUVERTURE.

1<sup>er</sup> VIOLON.

*p* *mf* *f* *p* *f* *cres.* *ff* *p* *pp* *rit.* *enchaînez* *Mod<sup>to</sup>* *Glissez.* *p* *6* *cres.* *6* *6* *6* *tr* *6*

1<sup>er</sup> VIOLON.

All<sup>o</sup> mod<sup>to</sup>

And<sup>no</sup>

a tempo.

1<sup>er</sup> VIOLON.

*En re mai 1920*

*Andante*

Boulotte c'est Boulotte.

1<sup>er</sup> VIOLON.

Tu ne veux pas. Viol. *sol*

Flute.

N<sup>o</sup> 2 bis

All<sup>o</sup>

Et avec elles tout le village.

N<sup>o</sup> 3.

1<sup>er</sup> VIOLON.

*cres.*

*même mouv.*

N<sup>o</sup> 4.

1

2

Mod<sup>to</sup> N<sup>o</sup> 5.

*mf*

1

*très vite.*

Mod<sup>to</sup>

7

*ff*

*p*

*p*

*pizz.*

de suite

All<sup>to</sup> COUPLETS.

*arco.*

*p*

*pizz.*

*arco.*

*p*

*rit.*

8

2<sup>e</sup> COUPLET.

*pizz.*

*arco.*

*p*

*pizz.*

*arco.*

*rit.*

8

*mf*

*pressez.*

M<sup>r</sup> sieur voila Boulotte.

N<sup>o</sup> 6. *All<sup>o</sup>*

2 2

*f* *animé.* *p* *ppp* *ppp*

*cres.* *pizz.* *p* *arco.* *fz.* *All<sup>o</sup> mod<sup>to</sup>* *p*

*pizz.* *arco.* *pizz.* *1*

*arco.* *pizz.* *1*

*pizz.* *arco.* *pizz.*

*arco.* *f*

N<sup>o</sup> 7. *All<sup>o</sup> maestoso.* qu'a obeir Princesse.

*p* *p* *p* *1* *1* *1*

1<sup>er</sup> VIOLON.

pizz.

N<sup>o</sup> 8.

5

Ces femmes qu'aussi tot des morts ac.ci.den.tel les ar.ra.chent de mes

bras

ar.rachent de mes bras ma pre

All<sup>o</sup>

tr

*f*

*p*

1

dim.

*p*

*f*

*p*

*f*

*p*

*ff*

1<sup>a</sup>

2<sup>a</sup>

arco. *pizz*

Marziale.  
9  
arco.

moi noble et grand sei-gneur de race haute et

tr f

si-re de bar-be bleu et de maints autres

3 tr

j'en.tends que le pa-lais s'él-nisse a la chau-

5

Prince j'é-pouse u-ne ber-

très vite. f All<sup>to</sup>

f 4 rit. All<sup>o</sup> mod<sup>to</sup>

ne m'a fait peur

*Caruso*

1<sup>er</sup> VIOLON.

Cet . te fê . te aujourd'hui mè . me dès ce

eres.

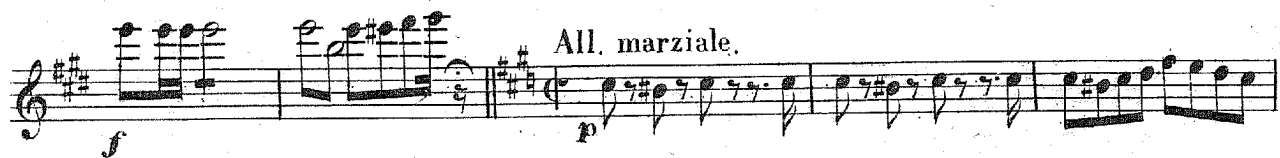
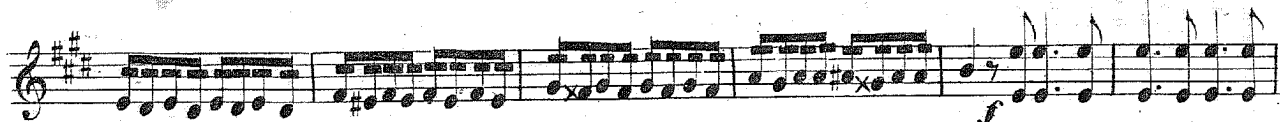

All. marziale.

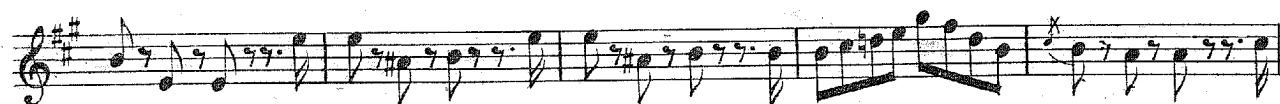

pp

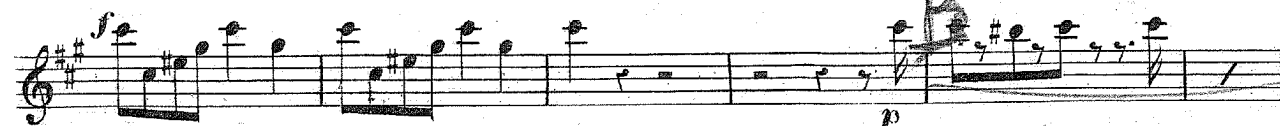

p

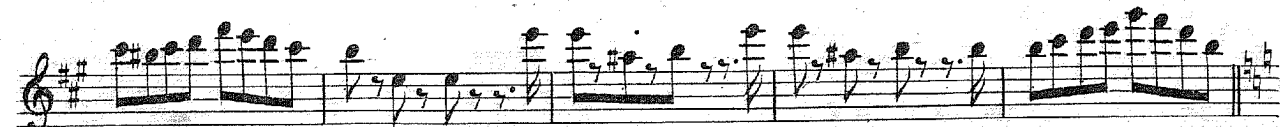

*plus lent*

34  
31

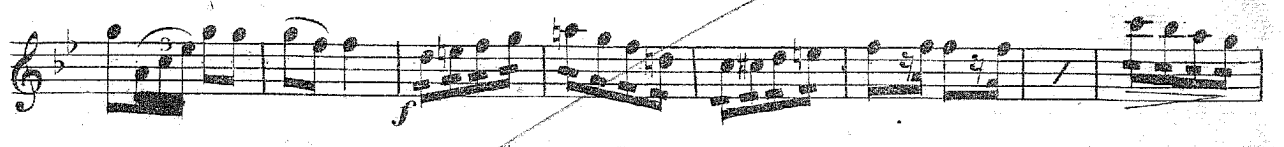
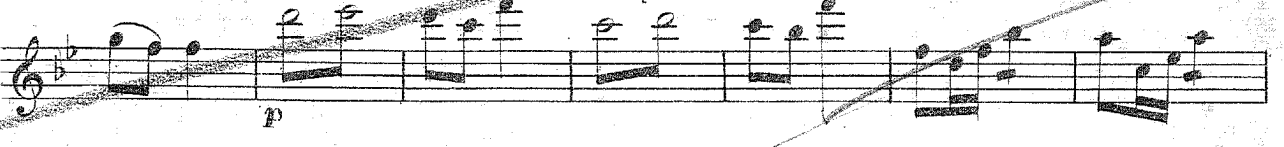
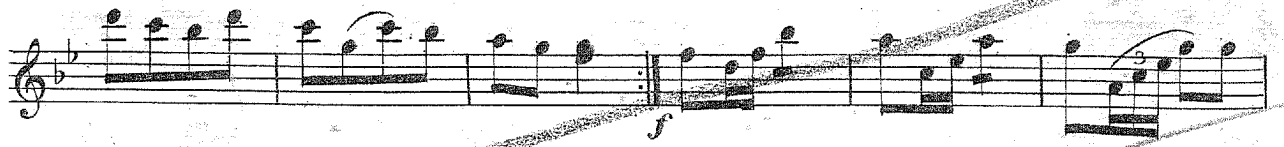
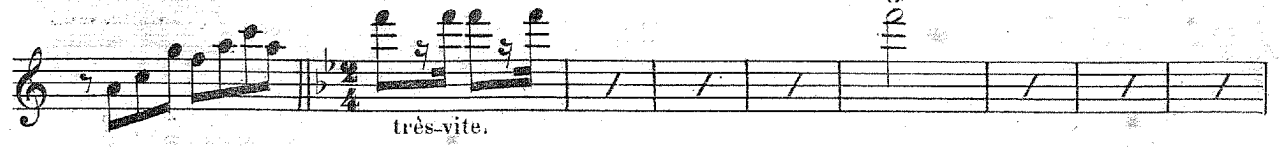

1<sup>er</sup> VIOLON :  
2<sup>e</sup> ACTE.  
1<sup>er</sup> TABLEAU.

Maestoso.

Introd. *f*

*la* *2.* *tr* *f* *N<sup>o</sup> 10* *Maestoso.*

*pizz.*

*arco.* *8*

*pp*

*f*

*p* *2* *2* *All<sup>o</sup> non troppo.*

*f* *2* *1*

All<sup>o</sup>

Et vous Alvarez restez.

N<sup>o</sup> 10 bis

*Sauv. le 10 1920* Les circonstances atténuantes.

N<sup>o</sup> 11.

*Sourdine*

rall.

1 2 rit. 1

*Bol*

Mod<sup>to</sup> Et puis en voila assez.

N<sup>o</sup> 11 bis

*p p p*

All<sup>o</sup> Je veux lui dire a lui même ah !

N<sup>o</sup> 12

*f* *p* c'est mon berger

*pin l'v*

rit.

1<sup>er</sup> VIOLON.

Battre aux champs.

N<sup>o</sup> 13 *All<sup>o</sup>* *2* *p* *tr* *1* *tr*

Alors je reprends.

N<sup>o</sup> 13 bis *All<sup>o</sup>* *2* *p* *tr* *1* *tr*

Quel quiproquo.

N<sup>o</sup> 14. *4 temps on parle.* *pp*

*All<sup>o</sup> maestoso.*

1<sup>er</sup> VIOLON.

1<sup>er</sup> VIOLON.

*Très modéré.*

*Vivo.*

*All<sup>o</sup>*

*rall*

1<sup>er</sup> VIOLON.

rit.

rit.

arco.

pizz.

rit.

ff

pas lui

Vivo

vous si

p

Presto.

1<sup>er</sup> VIOLON.

2<sup>e</sup> TABLEAU.

N<sup>o</sup> 15. *All<sup>o</sup>*

*p* *mf*

N<sup>o</sup> 16. *And<sup>te</sup>* *Jobeis Monseigneur.*

*pizz.* *arco.* *anime.* *rit.* *f* *p*

Mod<sup>to</sup>

Pas... mais !....

N<sup>o</sup> 17. *4*

All<sup>to</sup> arco.

divise.

pizz. *allegro*

arco. *f* *f* *pp*

anime. *pp* *pp*

*8* *2* *1*

*8* *4* *1*

cres. *f*

*pp*

pressez.

*8*

a tempo.

Si fait ça commence.

N<sup>o</sup> 18.

All<sup>o</sup> maestoso.

Si vous voulez.

N<sup>o</sup> 19.

1<sup>er</sup> VIOLON.

arco. 3<sup>for</sup>

arco

All<sup>o</sup>

1<sup>er</sup> VIOLON.

2 1 1 2

*Am. Mat. in 1980*

ACTE 3<sup>e</sup>

N<sup>o</sup> 20 *And<sup>te</sup>*

*Entr'acte.* *Pistons.*

*Mod<sup>to</sup>*

*anime.* *ff*

*Lei, 1980*

1<sup>er</sup> VIOLON.

N<sup>o</sup> 21. *All<sup>o</sup>* 1

*p*

*Maestoso.* 5 2  
*f* *surrender*

*col*

*f* *Am forte*

*p*

5 *pizz.* *arco.* *rit.* *Lento. pizz.* 6/8

arco.

rit. pizz.

Plus anime. pizz.

1<sup>a</sup> 2<sup>a</sup> arco

Vivo.

f p

Mod<sup>to</sup>

All<sup>o</sup>

Mod<sup>to</sup>

2 pizz. arco.

mes souhaits jamais

*Celle qui*

*Sings*

*I*

1<sup>er</sup> VIOLON

- Top Section:** Instrumental introduction with a *rall.* marking and first/second endings.
- Vocal Section 1:** Recitativo style. Lyrics: "yeux de fie vain tournoi mais au combat mor". Includes markings for *pizz.*, *arco.*, *All<sup>o</sup>*, and *rit.*
- Vocal Section 2:** Continuation of the recitativo. Lyrics: "nant allez messieurs". Includes a *Vite* marking and a *Bis* annotation.
- Final Section:** Instrumental accompaniment with various dynamics and articulation marks.

Handwritten annotations include "rall.", "1<sup>a</sup>", "2<sup>a</sup>", "Meno", "pizz.", "arco.", "Bis", and "Vite".

1<sup>er</sup> VIOLON.

1<sup>a</sup>

2<sup>a</sup>

1<sup>a</sup>

2

1

1

1

1

1

1

4

*Ammerly*

col

*f* *divise.*

unis.

*p*

*f*

*p*

*dim.*

*dim.*

N<sup>o</sup> 21 bis

*f* *p*  
divise. unis.

*f*

*reprise bonne 1920*

Voici les bohemiens.

N<sup>o</sup> 22 A

*f*

7

Hautb.

le ROI.

*fin au 23*

refrain de

N<sup>o</sup> 22 B

Tamb: de basque.

BALLADE. *p*

*Ballet*

*p*

*p*

*4/4*  
*sonnet*

N<sup>o</sup> 23. *And<sup>te</sup> à 4 temps.*

Je n'y comprends rien.

N<sup>o</sup> 24.

*ata b.*  
*sonnet*

1<sup>er</sup> VIOLON.
