

Juan Crisóstomo de Arriaga

OBRAS COMPLETAS / COMPLETE WORKS

Sinfonía en Re mayor
Symphony in D major

Clarinetto 2

Fundación Vizcaína Aguirre

Fundación
Vizcaína Aguirre

Simphonie á Grand Orchestre

I

Adagio

Allegro vivace

Simphonie á Grand Orchestre - Clarinetto 2

143

153

173

241

255

264

276

293

322

337

395

cresc. *ff* *f*

409

f

422

f *ff* *f*

445

f

465

f

479

493

504

f

524 *Poco meno* *Tempo I°*

f *f*

594

f *ff*

Simphonie á Grand Orchestre - Clarinetto 2

609

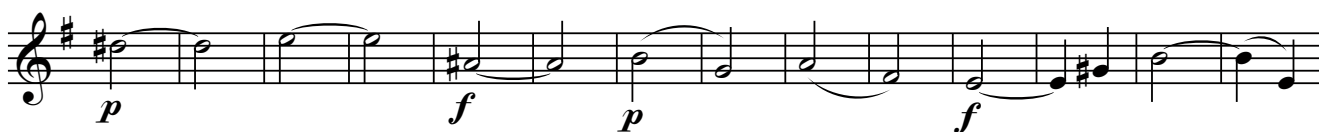

623

637

654

664

678

691

704

716

130

6

f cresc. ff

142

2

p

III

Minuetto. Allegro

4

f

11

3

p

21

f

29

3

ff

f

39

3

13

f

f

62

3

f

p

72

f

81

ff

Trio

TACET 16

31

1. DC Minuetto

2.

IV

Simphonie á Grand Orchestre - Clarinetto 2

Allegro con moto ♩ = 120

31

f *ff* *f*

46

57

ff

69

13

p *p*

91

23

ff *dim.* *p*

125

6

f *f* *f*

140

2

f *dim.*

151

2

15

p *ff* *f*

176

3

11

f

197

3

f

Simphonie à Grand Orchestre - Clarinetto 2

207 
dim. *p* 32

247 
f *ff* *f* *f*

262 
ff

272 

282 *Majeur* 
3 *10* *2*

303 
8 *p*

319 
7 *ff* *dim.* *p* *2*

337 
f *f*

348 
ff

Juan Crisóstomo de Arriaga

Obras completas / Complete works

Simphonie á Grand Orchestre

Clarinetto 2

<http://www.arriagaobrascompletas.com>

Coordinación del proyecto / *Project coordinator*: Isabel Gortázar

Asesoría musical / *Musical adviser*: Abili Fort

Editor y Distribuidor / *Editor and Distribution*: DINSIC Publicacions Musicals, S.L.
Santa Anna, 10 - E 3ª, 08002 - Barcelona

Publica / *Publisher*: **Fundación Vizcaína Aguirre**
Hurtado de Amézaga, 20 - 48008 Bilbao

© Copyright para la presente edición / *for this edition*: Fundación Vizcaína Aguirre, Bilbao, 2006.

Nota: La presente edición corresponde exactamente a la música original de Arriaga; por lo tanto, el contenido musical de las partituras aquí reproducidas es de dominio público.

Note: This edition corresponds exactly to the original Works as composed by Arriaga; therefore the music herein reproduced is in public domain.

Depósito Legal / *Catalogue book number*: B-50.540-2006

ISMN: M-69210-453-7

Impreso en / *Printed in*: Cálamo Producciones Editoriales
Unió, 2 - 1º 1ª - 08302 Mataró