

SUITE of PRELUDES

(from: 60 leichte Orgelstücke, Op.62, Nos.5, 6, 12, 13, 18)
for Brass Quartet

Score (02':38'')

Michael Henkel (1780 - 1851)
Arr. Michel Rondeau

No. 5 - Moderato ♩ = 100

No. 6 - Larghetto

18

C Tpt. 1

C Tpt. 2

Tbn.

B. Tbn.

24

No. 12 - Maestoso

C Tpt. 1

C Tpt. 2

Tbn.

B. Tbn.

31

C Tpt. 1

C Tpt. 2

Tbn.

B. Tbn.

37

C Tpt. 1

C Tpt. 2

Tbn.

B. Tbn.

43 **12. - Larghetto**

C Tpt. 1

C Tpt. 2

Tbn.

B. Tbn.

50

C Tpt. 1

C Tpt. 2

Tbn.

B. Tbn.

58

No. 18 - Allegretto

Use A Piccolo

62

66

SUITE of PRELUDES

(from: 60 leichte Orgelstücke, Op.62, Nos.5, 6, 12, 13, 18)

for Brass Quartet

B \flat Trumpets

Michael Henkel (1780 - 1851)

Arr. Michel Rondeau

No. 5 - Moderato $\text{♩} = 100$

No. 6 - Larghetto

No. 12 - Maestoso

SUITE of PRELUDES - Henkel - B \flat Trumpets

37

43 **12. - Larghetto**

50

59 **No. 18 - Allegretto** *Use A Piccolo*

62

66

SUITE of PRELUDES

(from: 60 leichte Orgelstücke, Op.62, Nos.5, 6, 12, 13, 18)

for Brass Quartet

C Trumpets

Michael Henkel (1780 - 1851)

Arr. Michel Rondeau

No. 5 - Moderato ♩ = 100

No. 6 - Larghetto

No. 12 - Maestoso

37

43 **12. - Larghetto**

50

58 **No. 18 - Allegretto** *Use A Piccolo*

62

66

SUITE of PRELUDES

(from: 60 leichte Orgelstücke, Op.62, Nos.5, 6, 12, 13, 18)

for Brass Quartet

D Trumpets

Michael Henkel (1780 - 1851)

Arr. Michel Rondeau

No. 5 - Moderato ♩ = 100

No. 6 - Larghetto

No. 12 - Maestoso

37

43 **12. - Larghetto**

50

58 **No. 18 - Allegretto** *Use A Piccolo*

62

66

SUITE of PRELUDES

(from: 60 leichte Orgelstücke, Op.62, Nos.5, 6, 12, 13, 18)

Trombones

for Brass Quartet

Michael Henkel (1780 - 1851)

Arr. Michel Rondeau

No. 5 - Moderato $\text{♩} = 100$

SUITE of PRELUDES - Henkel - Trombones

37

43 12. - Larghetto

50

58 No. 18 - Allegretto

62

66

SUITE of PRELUDES

(from: 60 leichte Orgelstücke, Op.62, Nos.5, 6, 12, 13, 18)
for Brass Quartet

F Horn (Trombone)

Michael Henkel (1780 - 1851)
Arr. Michel Rondeau

No. 5 - Moderato ♩ = 100

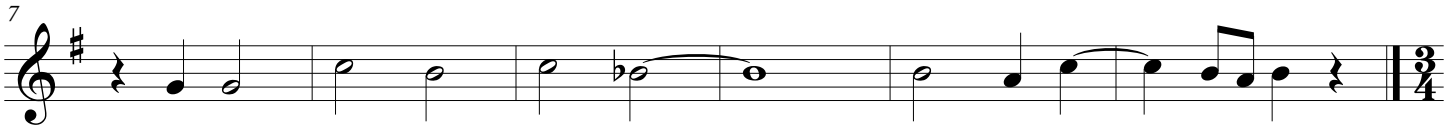

No. 6 - Larghetto

No. 12 - Maestoso

12. - Larghetto

No. 18 - Allegretto

