MT
385
B3

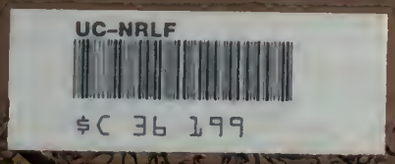

YF05146

BAKER'S

FORMATION AND CULTIVATION

OF THE

VOICE;

A COMPLETE AND PRACTICAL METHOD OF VOCALIZATION,

CONSISTING OF EVERY VARIETY OF

SCALE EXERCISES AND SOLFEGGIOS,

Progressively Arranged, and Adapted to the wants of Beginners and Advanced Pupils in the

ART OF SINGING.

BY B. F. BAKER.

Price $1.50.

Boston:
RUSSELL & RICHARDSON,
(SUCCESSORS TO GEO. P. RLED & CO., AND NATHAN RICHARDSON,)
NO. 291 WASHINGTON STREET.

MUSIC LIBRARY
UNIVERSITY
OF CALIFORNIA
BERKELEY

GIFT OF
Professor S. G. Morley

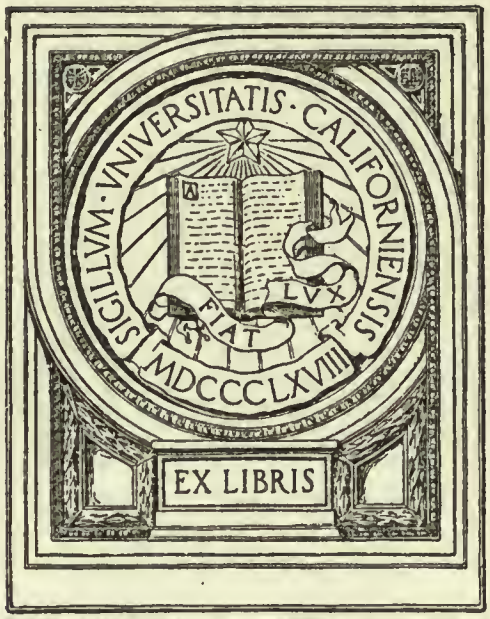

BAKER'S

FORMATION AND CULTIVATION

of the

VOICE;

UNIV. OF CALIFORNIA

A Complete and Practical

METHOD OF VOCALIZATION,

Consisting of Every Variety of

SCALE EXERCISES AND SOLFEGGIOS,

PROGRESSIVELY ARRANGED,

AND

Adapted to the wants of Beginners and Advanced Pupils

IN THE

ART OF SINGING.

BY B. F. BAKER.

Price, $1,50.

BOSTON:
PUBLISHED BY RUSSELL & RICHARDSON,
No. 291 WASHINGTON STREET.

MT825
B3

MUSIC LIBRARY
UNIVERSITY
OF CALIFORNIA
BERKELEY

Gift of Prof S.G. Morley

Entered, according to Act of Congress, in the year 1856, by
NATHAN RICHARDSON,
in the Clerk's Office of the District Court for the District of Massachusetts.

STEREOTYPED BY A. B. KIDDER.

PREFACE.

The development and cultivation of the voice at the present day, is regarded as an important branch of education by all classes of persons who can avail themselves of the necessary means.

In the compilation of this work, the author has had access to every work of celebrity on the subject, published either in this country, or in Europe; and the selections of *Scale Exercises*, have been carefully systemized, while the consecutive order of the solfeggios, has been adapted to the progressive stages of the pupil's progress.

The exercises will be found easy, and progressive; should the pupil practice each in *course*, he will have prepared himself to meet the difficulties of the next succeeding lesson.

By transposing the scale exercises into the key of G, or A, they will be found adapted as well to the Bass, or Alto, as they are now in the key of C, to the Soprano or Tenor voices.

The selection of solfeggios for this work, has been made with no less reference to the cultivation of the taste of the pupil for good music, than for facility in execution, and the formation of a pure and a chaste style in singing.

The two standard Bass songs in the last part of this work, are designed to be sung as solfeggios, by those who may wish to relieve the severity of scale practice by reverting to melodies appropriate to their compass of voice.

With the hope that this method will have a fair trial in the hands of able teachers and diligent and persevering pupils, it is respectfully submitted to the public, by

THE AUTHOR.

823005

Digitized by the Internet Archive
in 2008 with funding from
Microsoft Corporation

http://www.archive.org/details/bakersformationc00bakerich

UNIV. OF
CALIFORNIA

BAKER'S

FORMATION AND CULTIVATION OF THE VOICE.

FORMATION OF TONE.

Sound is the sensation produced by the vibration of the air on some other medium with which the ear is in contact. There are three words used as describing the sensations produced on the auditory nerve, viz: *Sound*, *Noise* and *Tone*. Sound is a general term, but Noise and Tone are specific terms. NOISE is that kind of sound which results from irregular, interrupted and confused vibrations, while TONE results from uniformly even uninterrupted vibrations. TONE, in the human voice, is produced by the exercise of the vocal organ, and other parts called into requisition, in accordance with the design of nature.

A well organized throat seems to be essential to the formation of tone; but a bad voice is oftener the result of neglect, or carelessness on the part of the singer or speaker, than the effect of organic difficulty. In a general sense, tone, or a good voice, must be taught by imitation, as are style in conversation, good manners, and the like.

In the early stages of vocal practice, the pupil should rid the voice of all pectoral, guttural, or nasal qualities, and until this be accomplished, all practice of scales and other exercises may not advance the student, but rather serve to confirm an exceptionable use of the voice.

The pupil should commence his practice by learning to inflate the chest by a single deep and silent inspiration, abstaining carefully from any sighing or sobbing sound, then allowing the breath to escape as slowly and gradually as possible; this should be repeated till the pupil can fill the lungs completely at one effort, and moreover till it come to be a matter of habit.

The learner must stand erectly, resting the weight of the body on both feet equally, and the head kept steadily in its proper position, inclining neither to the right or left; in short, let the attitude be easy and graceful.

Let the tone be formed in the back part of the mouth, behind the veil of the palate, and let it issue unaccompanied by any wheezing, gurgling, or reedy sound. The mouth should be opened sufficiently wide to emit the tone freely, not however so wide as to distort the features. Avoid protruding the lips, adjusting them so as to slightly expose particularly the upper teeth. Ordinarily, huskiness and hoarseness result from an over issue of breath; hence the less amount of breath given to the voice, the more pure will be the tone.

The student should inflate the lungs and check the breath before commencing the tone. The tone must be approached with the slightest possible current of breath,—with certainty and firmness,—still avoiding abruptness. A seemingly natural and fitting position of the mouth must be secured before the tone commences; no change should take place in the shape of the mouth during the prolongation of tone, that is, supposing the tone to be on one and the same vowel element. Neither should the general position of the mouth change when the tone is increased or diminished; for just in proportion as the mouth changes, so will also change the vowel element. Hence it is recommended that the pupil form the tone on the following vowels, viz: A, long, as in *fate;* E, long; O, long; and A as in *far;* all of which are single elements, demanding the same position of the mouth in their approach, prolongation, and termination.

The tongue should lie unnerved in its proper place, neither drawn back nor elevated. The tone should be formed without causing any apparent effort, for it is probably true that when the voice is exercised in accordance with the design of nature, it is pure,—costing the singer but little effort, and thereby rendering the tones far more grateful to the listener.

The words Chest Voice, Head Voice, and Mixed Voice,—which, by the way, are terms to most minds as vague and equivocal, as they are wanting in real significance in themselves,—we feel obliged to receive them as technical terms, since custom has so long recognized their use. These words refer not so much to the formation, as to the characteristic quality of tones.

The Chest Voice, is that kind of tone which is clear and shrill, yet at the same time, wanting in resonance. The Head Voice, is characterized by resonance, but wanting in clearness. The Mixed Voice, combines the clearness of the Chest Voice, with the resonance of the head tone, and this, is the quality of voice which, in this work is recommended.

In the proper exercise of the voice, the breath contained in the lungs is compressed through the contraction of the muscles of the waist, and forced upward into the Chest, thereby giving a strong impulse to the current of air passing through the trachea. This may be illustrated in part by a pipe Organ, the waist serving as a bellows, the chest as a receiver, or wind chest, the trachea as a pipe, and the head as a reflector or sounding board.

Notwithstanding the many suggestions that may properly be made to the learner in his early stages of practice, it is important, and indeed necessary, to attain excellence in the use of the voice, and form a chaste and finished style in singing, that the pupil should be under the direct instruction of a competent master, who is himself a practical singer, and whose examples are fit models for imitation.

EXERCISE No. 1.

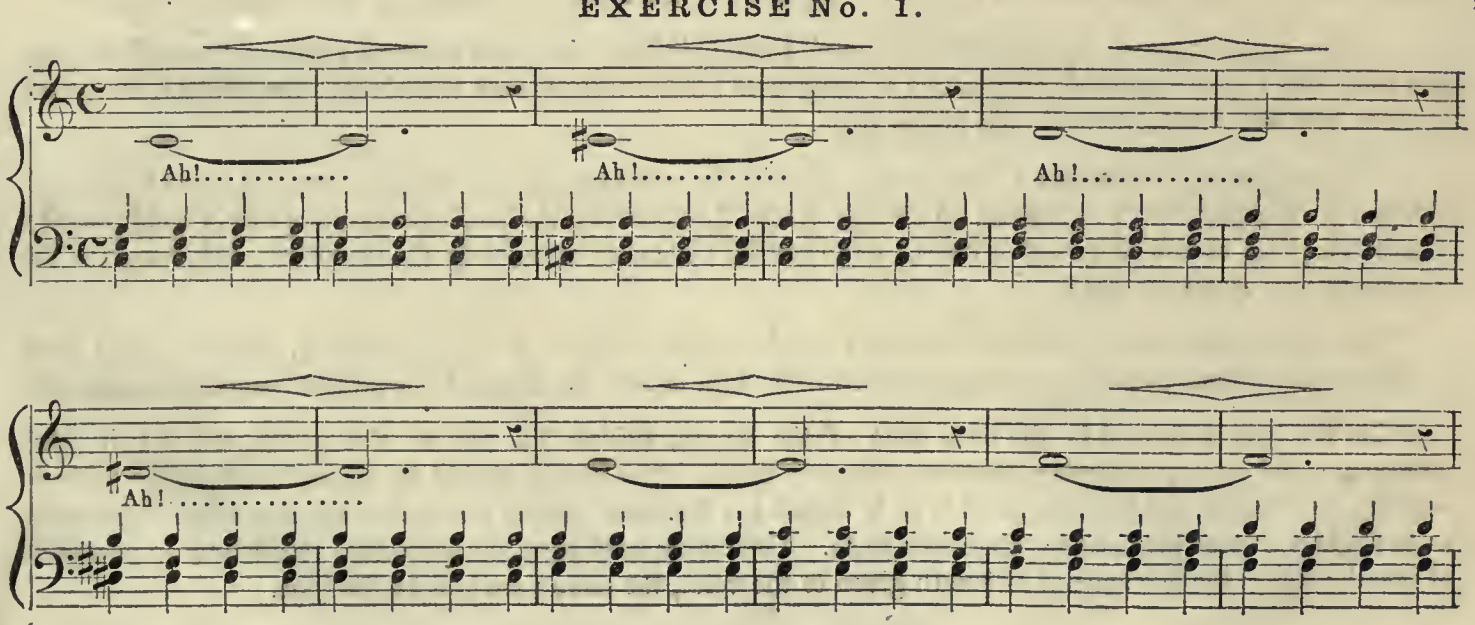

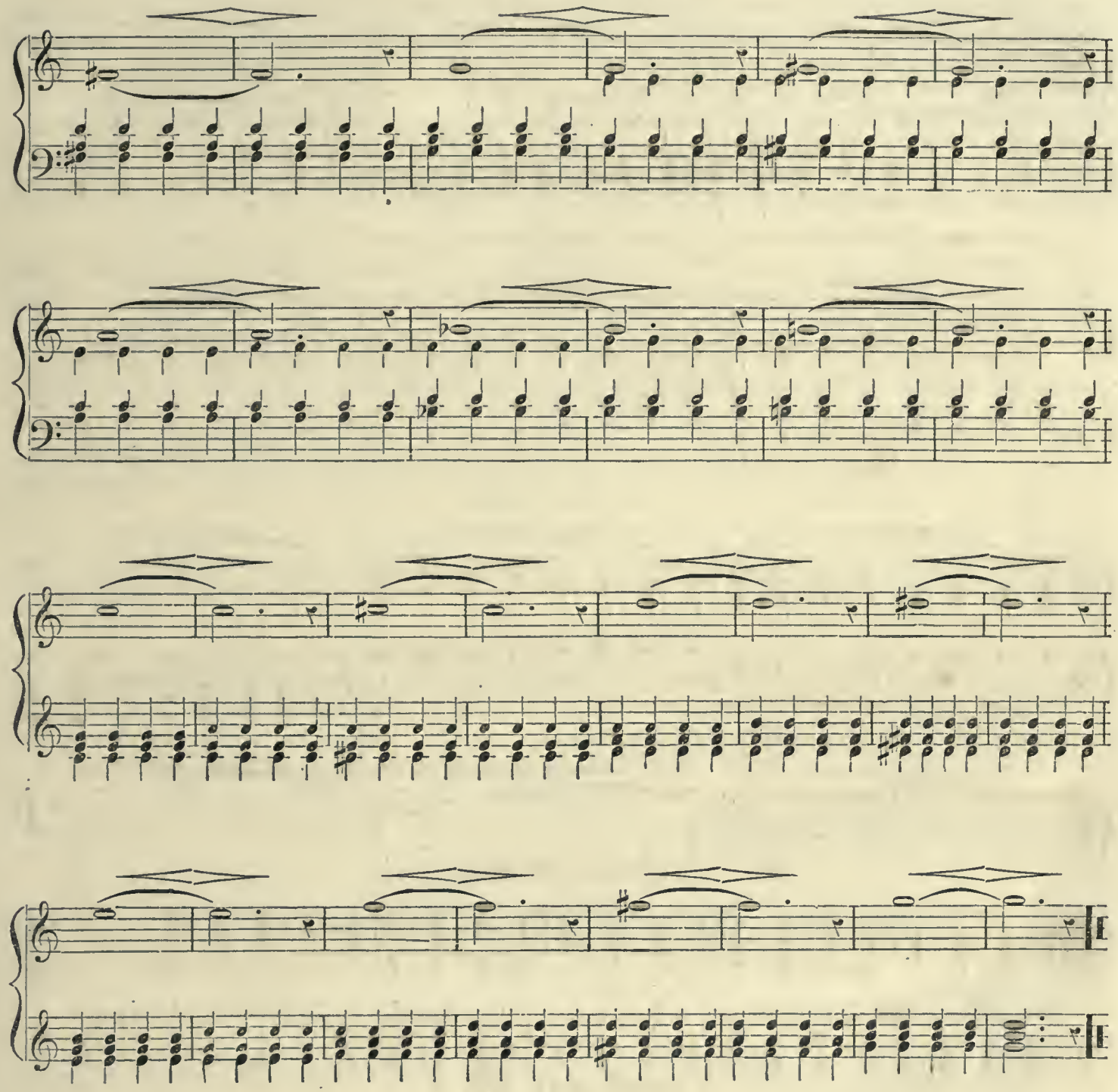

Exercise No. 1, may be sung to all of the vowels; but chiefly are recommended, Ah, O, and E, according as may be the wants of the pupil. If the pupil be inclined to produce a pectoral or a guttural tone, the vowel E is recommended; and if the voice be wanting in freedom and roundness, the vowels ah or O, should be used.

EXERCISE No. 2.

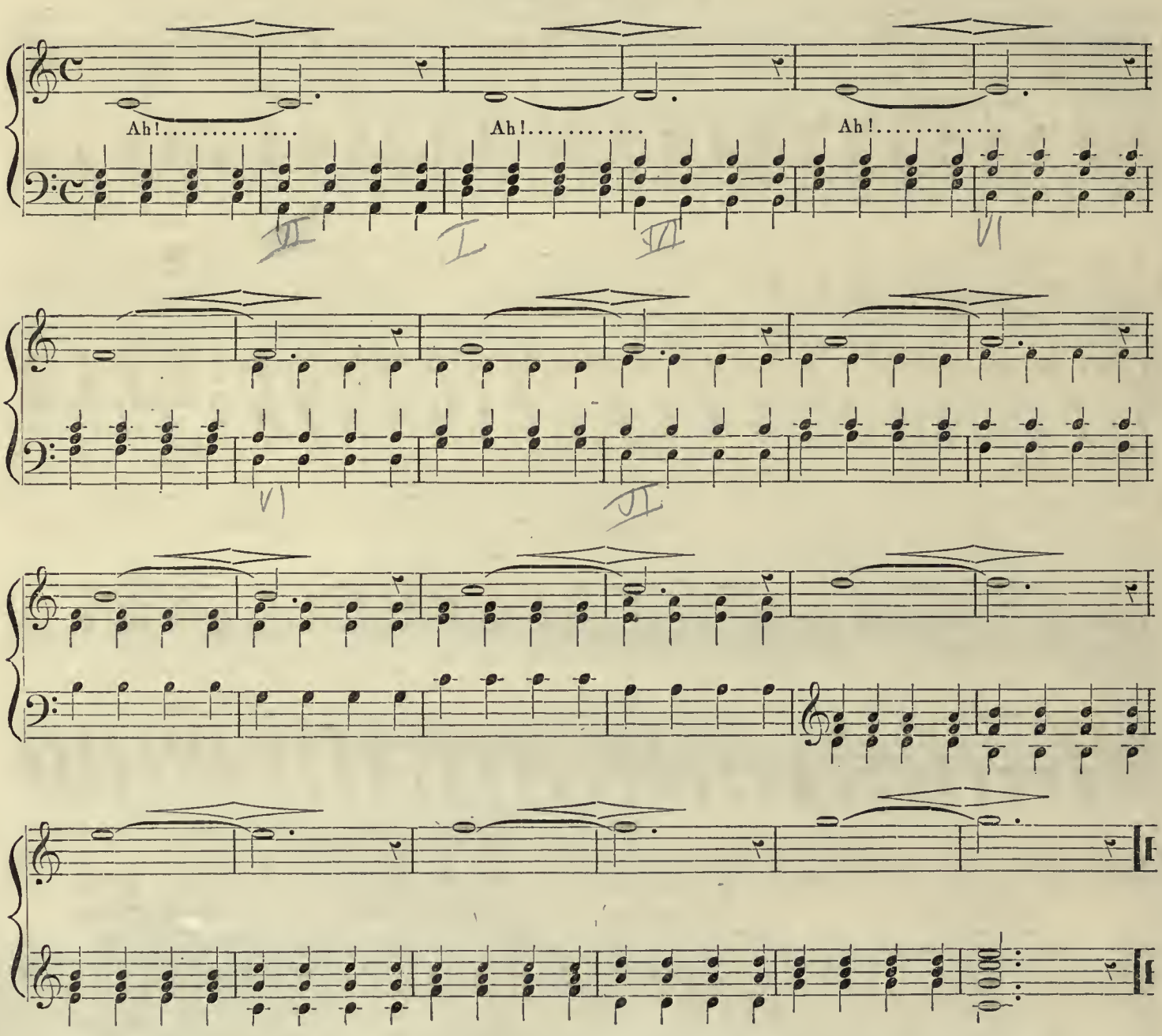

These Exercises may be transposed, or the compass of them extended, to suit the wants of the pupil.

EXERCISE No. 3.

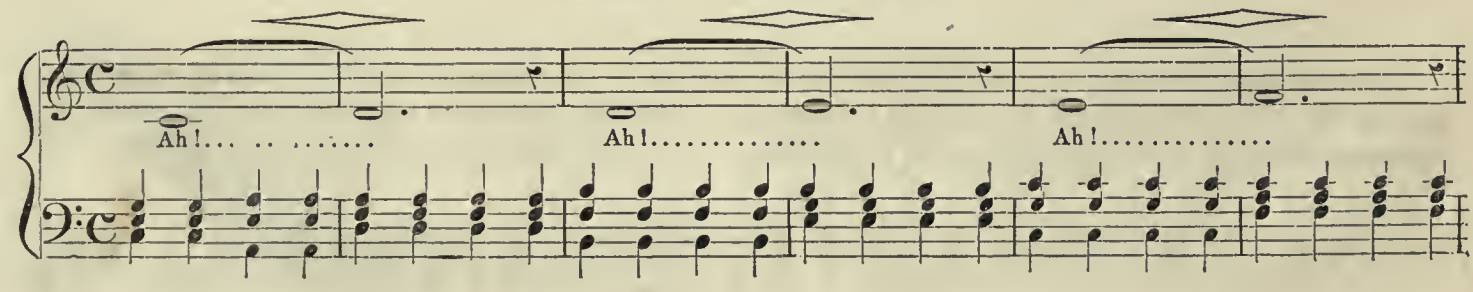

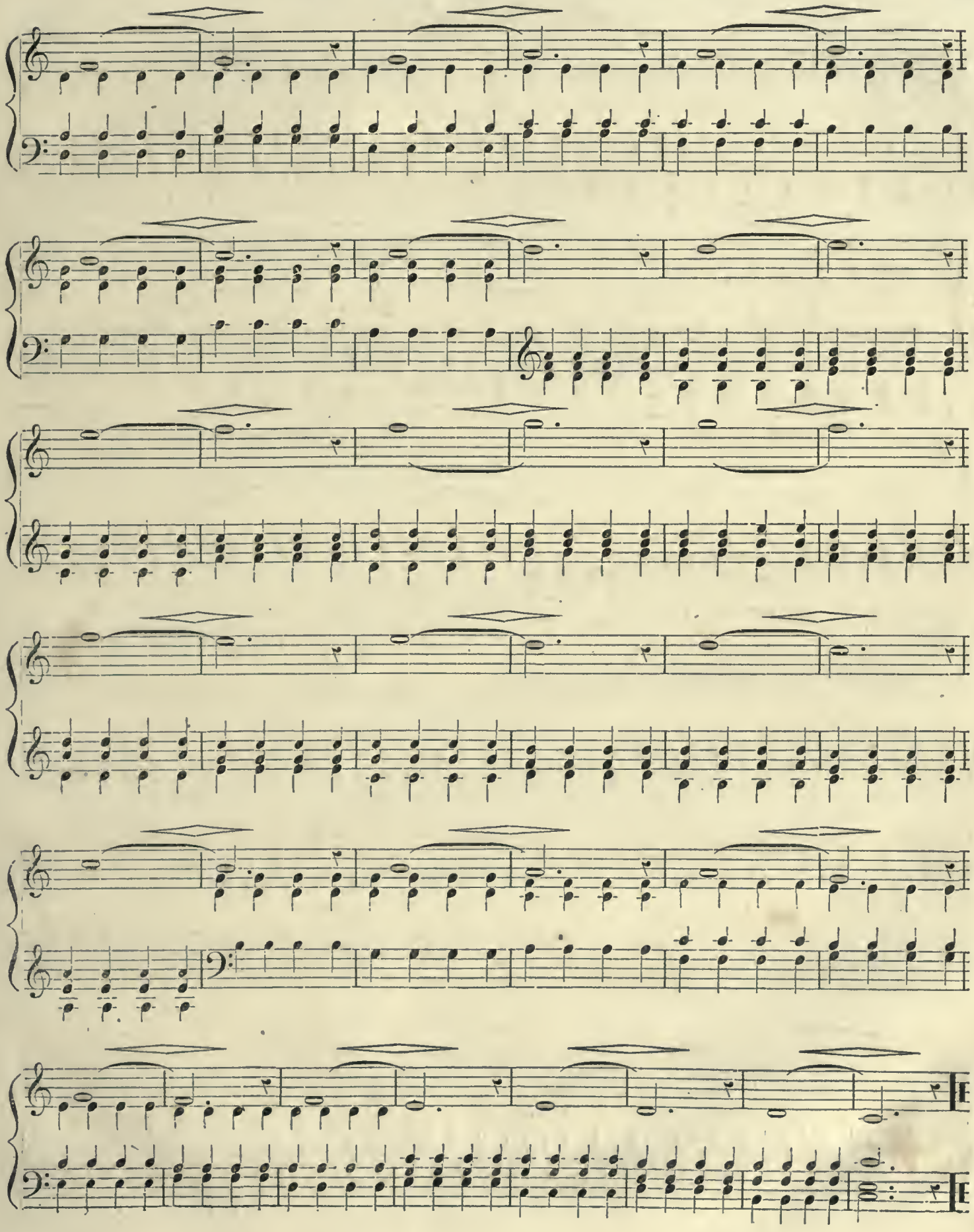

EXERCISE No. 4.

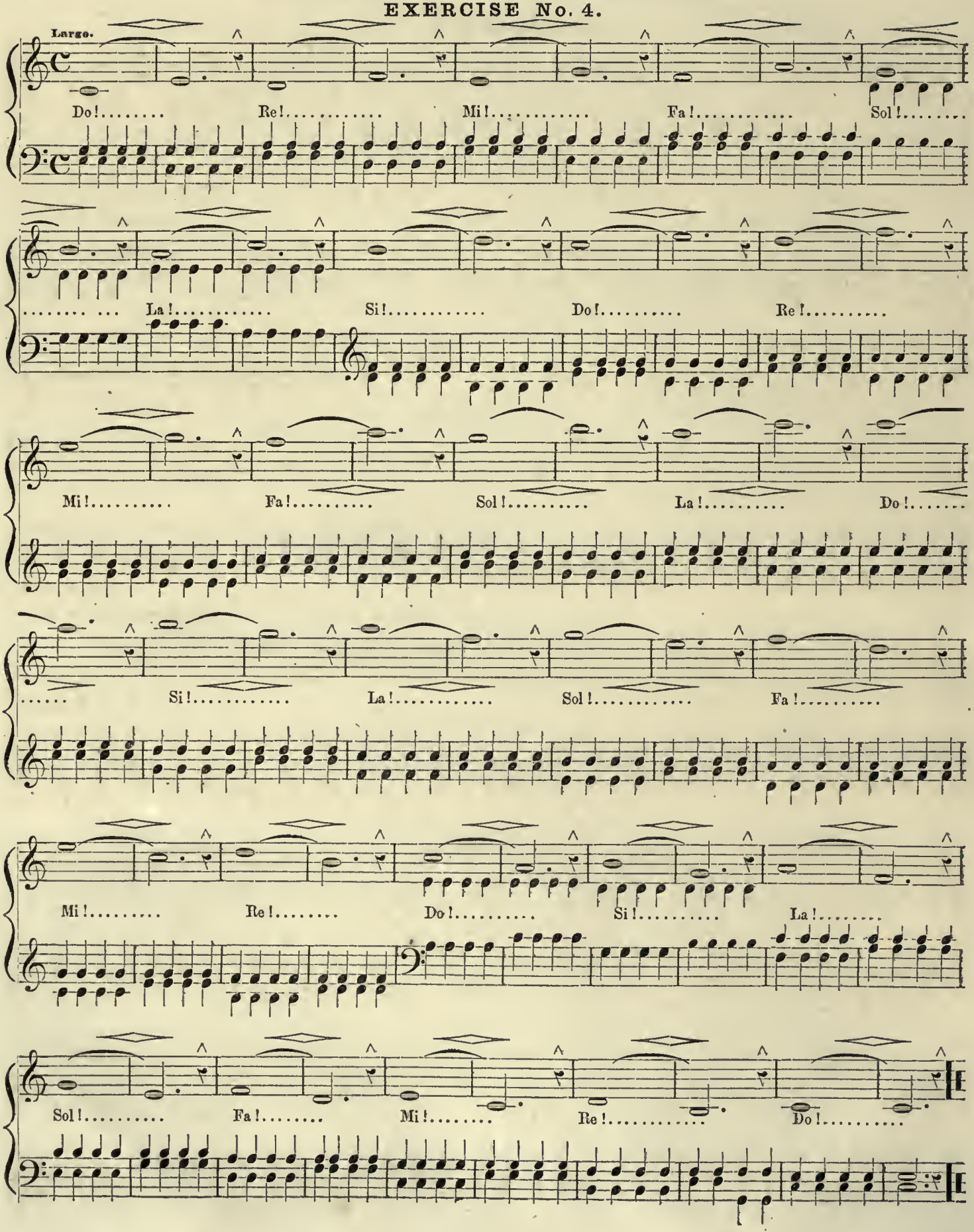

EXERCISE No. 5.

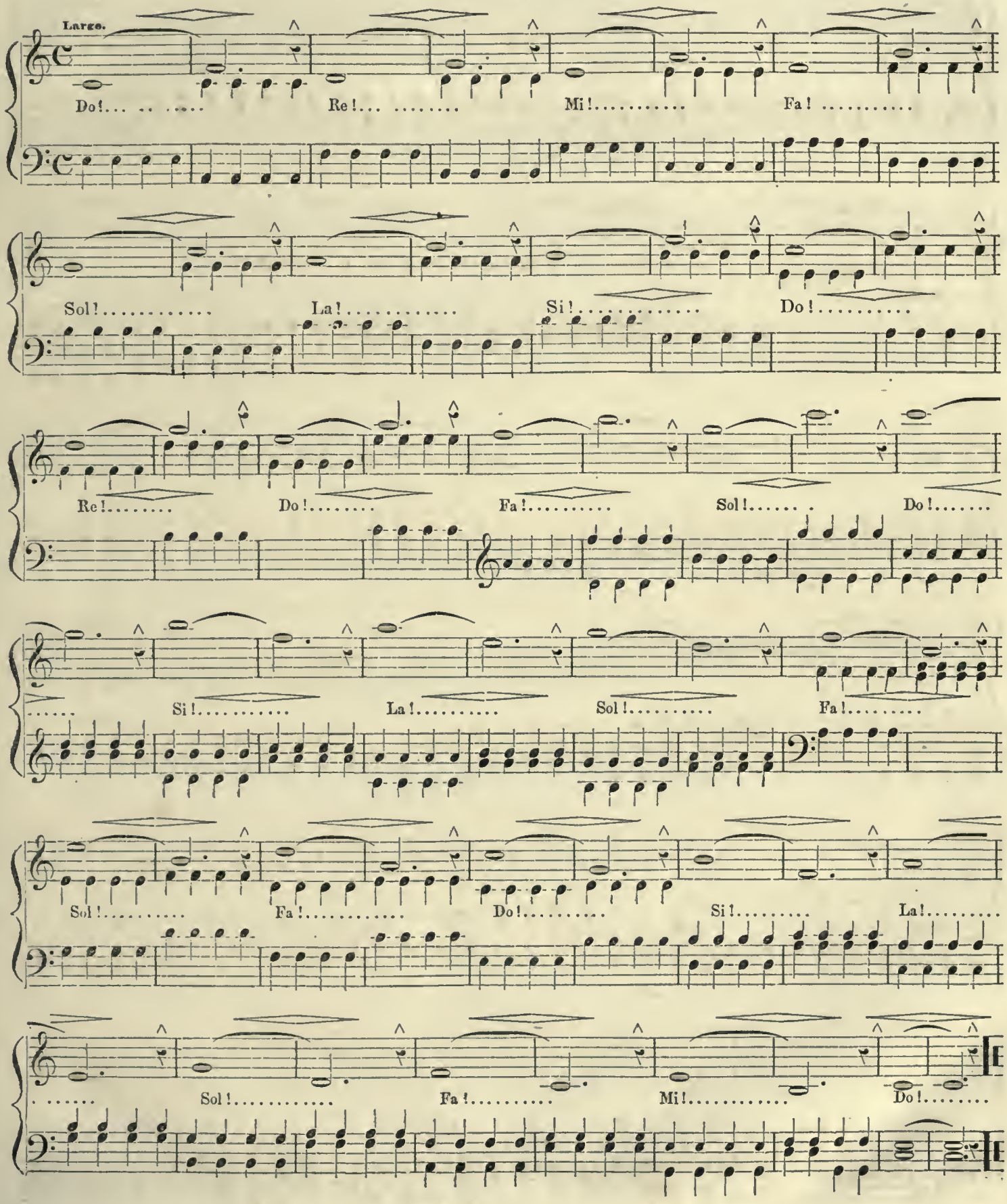

EXERCISE No. 6.

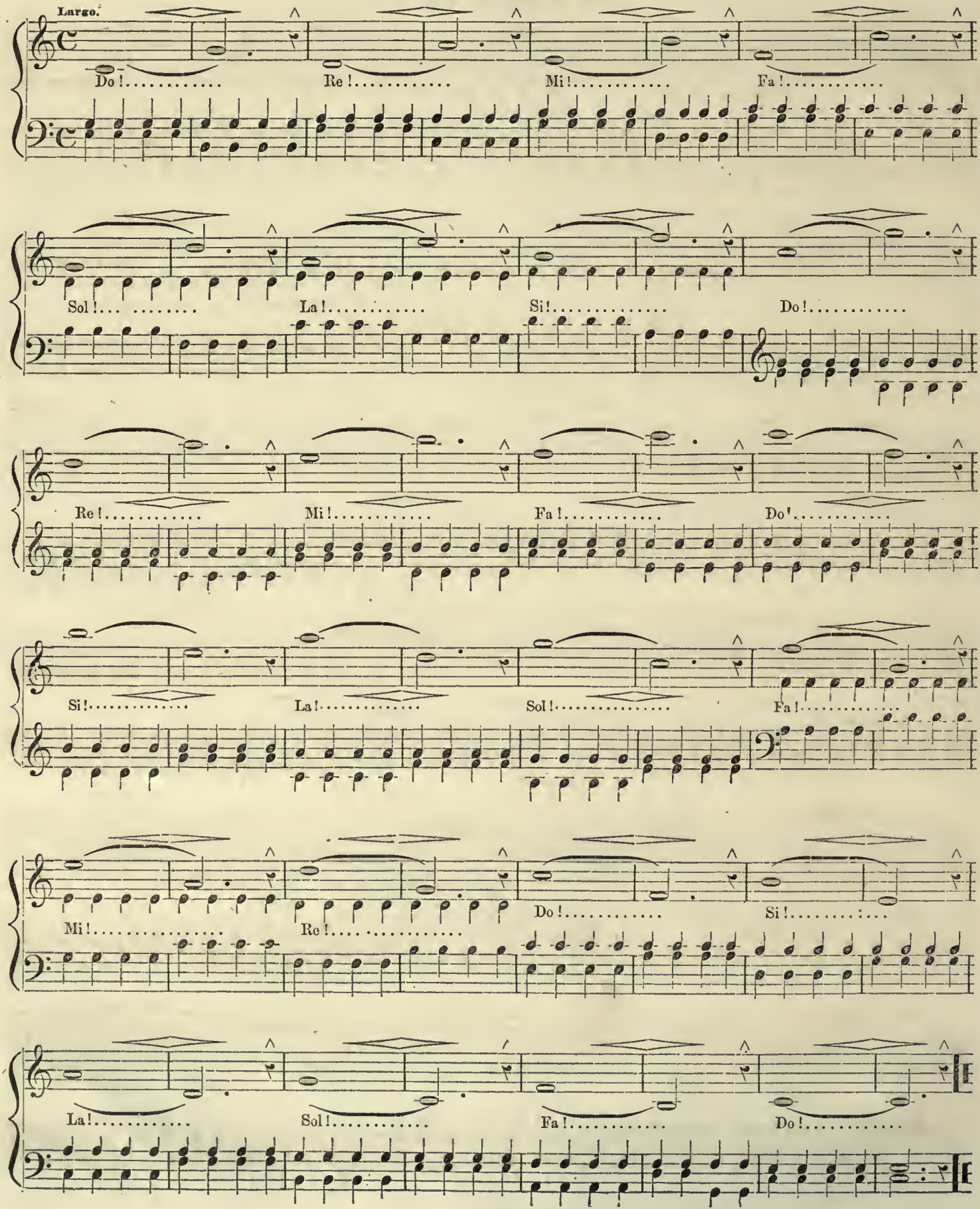

EXERCISE NO. 7.

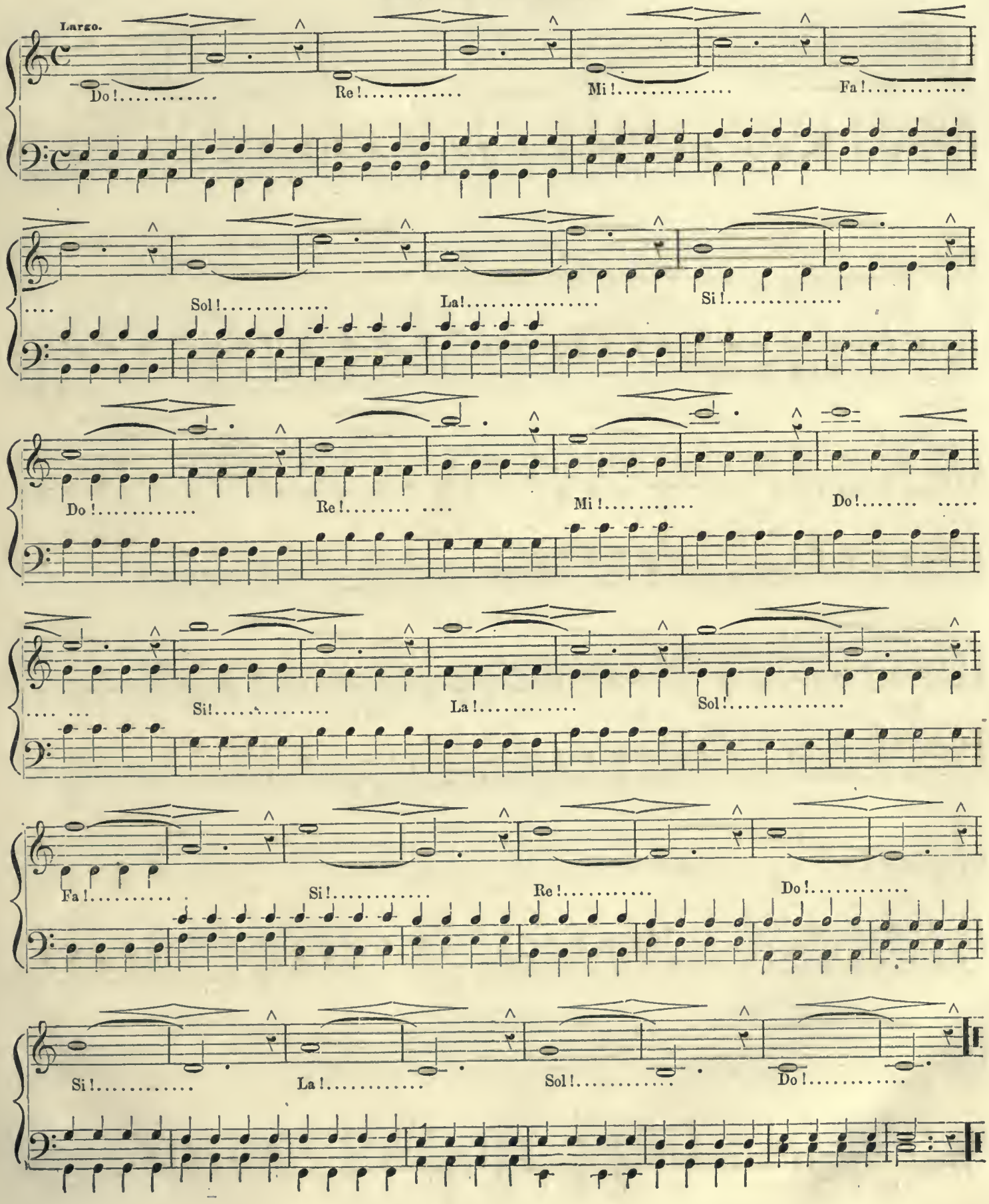

EXERCISE No. 8.

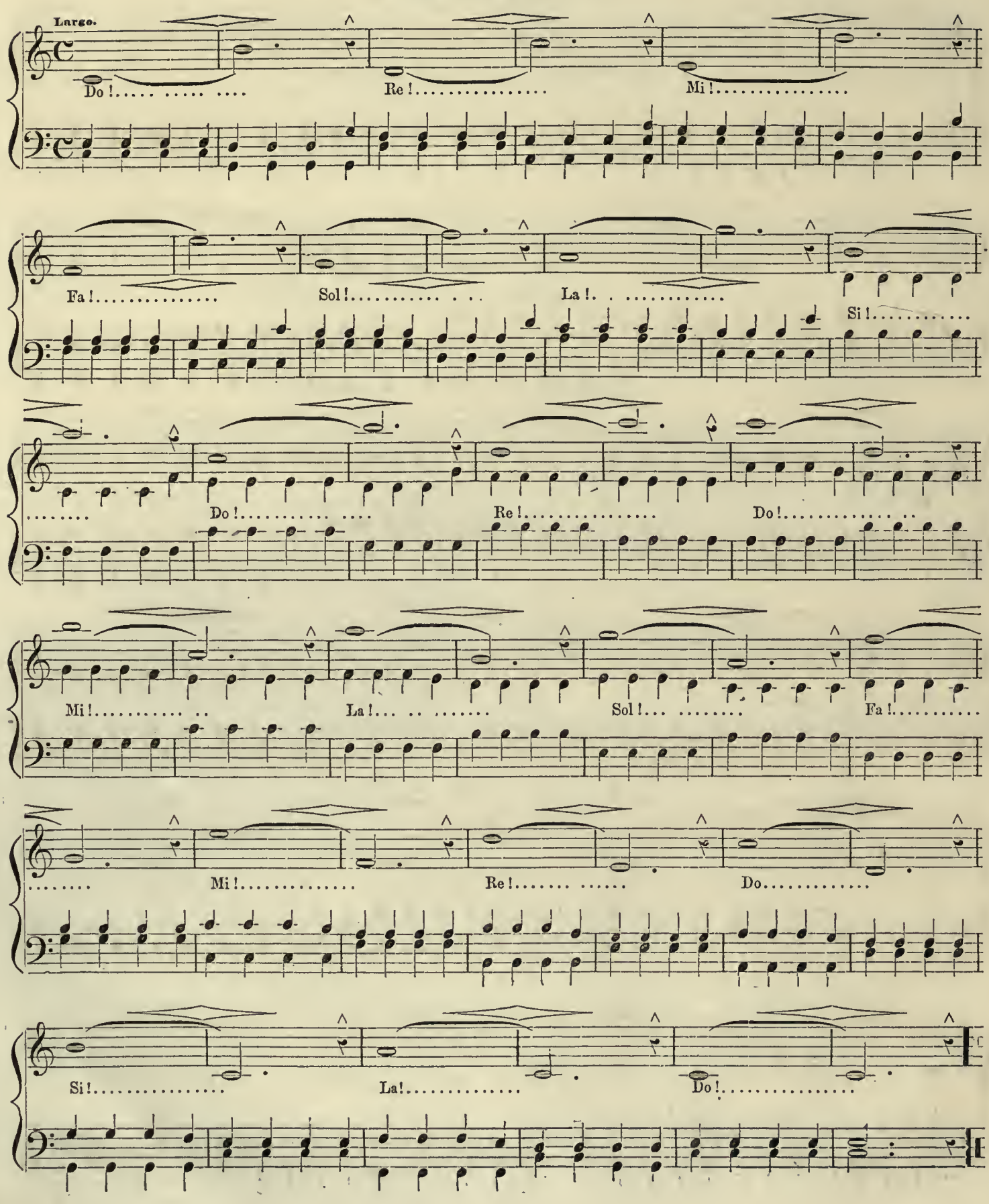

EXERCISE No. 9.

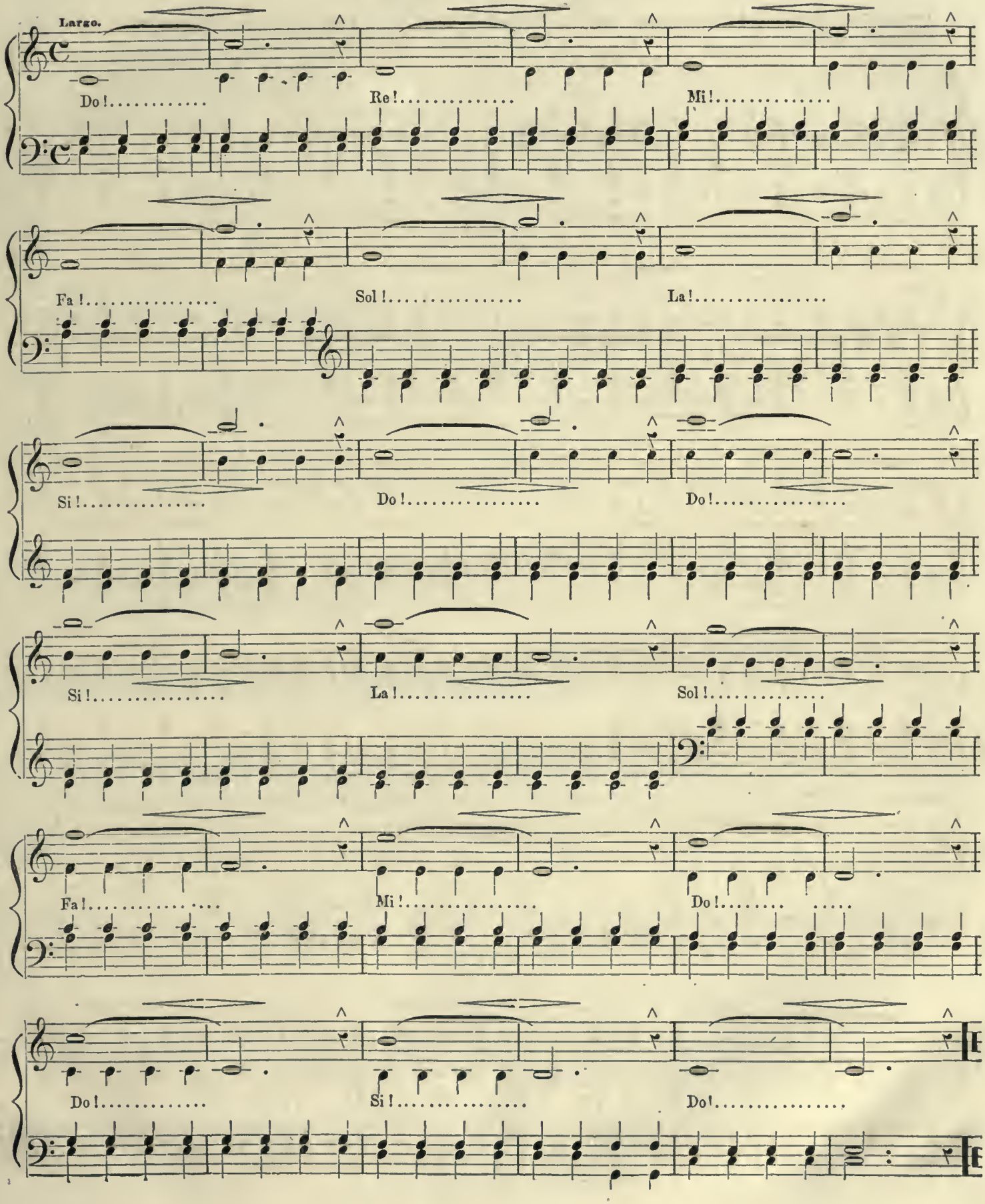

EXERCISE No. 10.

These Exercises may be transposed into the Key of G, when used for a Barytone, or Bass, or an Alto voice.

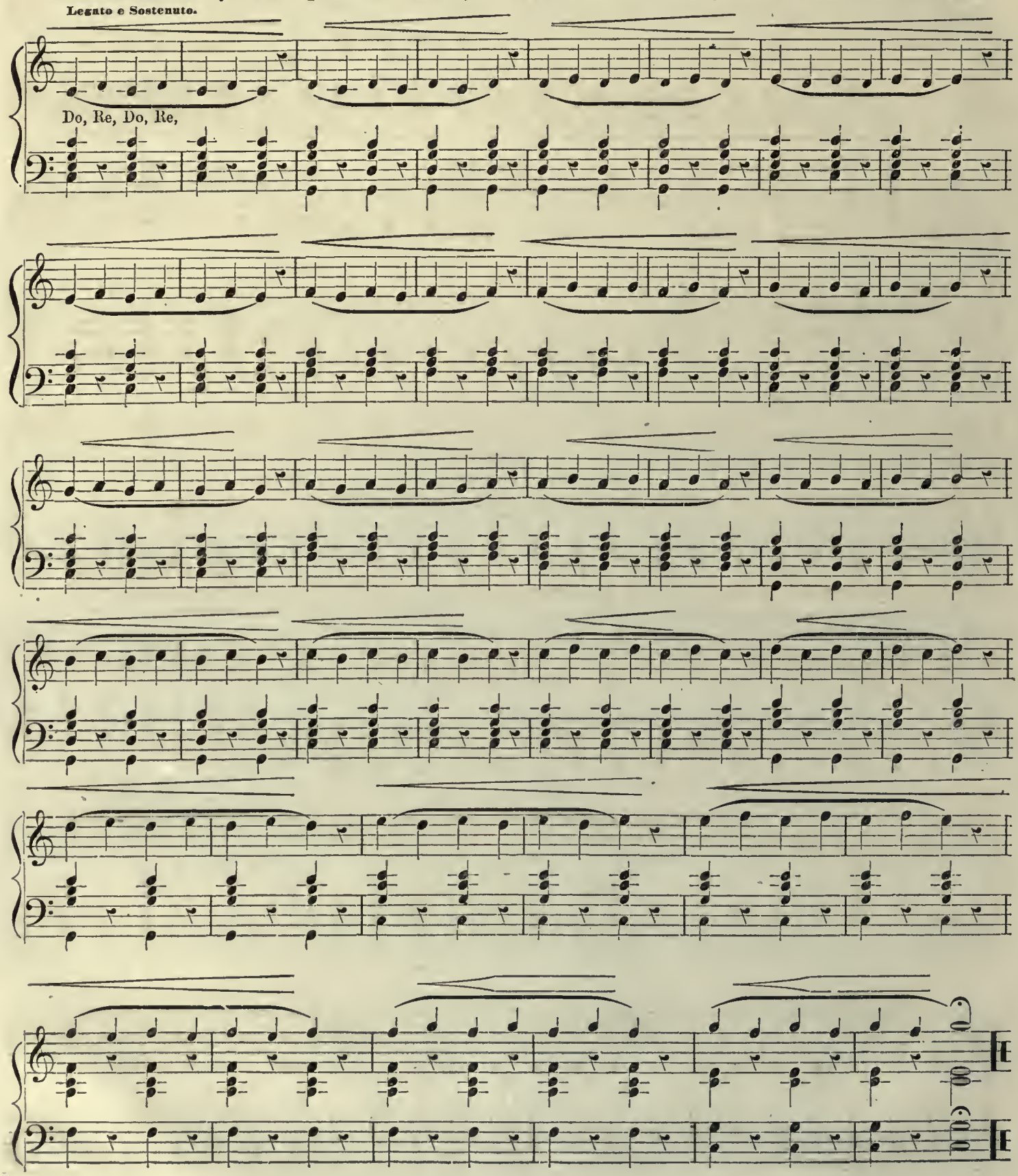

EXERCISE No. 11.

The pupil will take breath only at the end of each phrase.

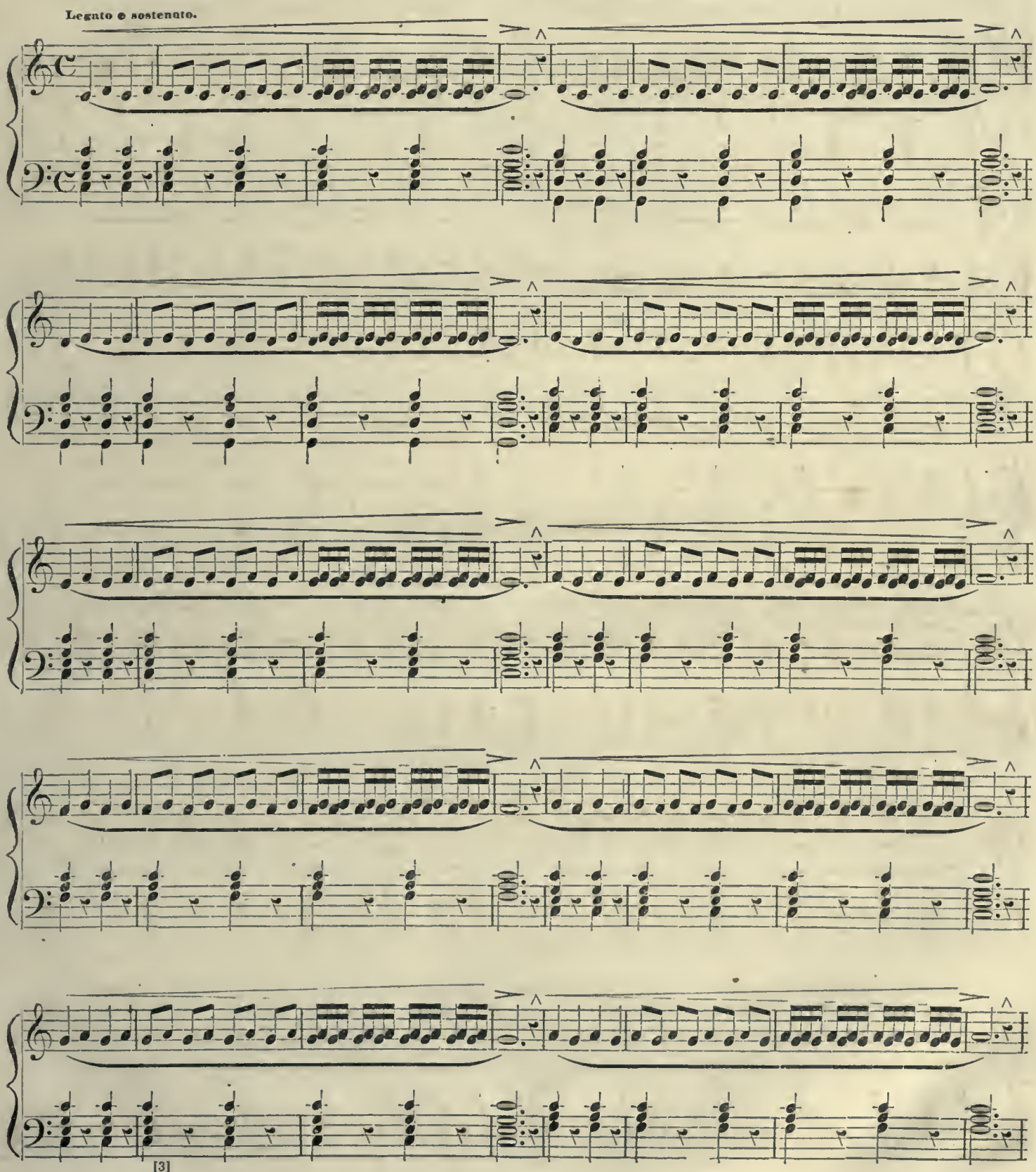

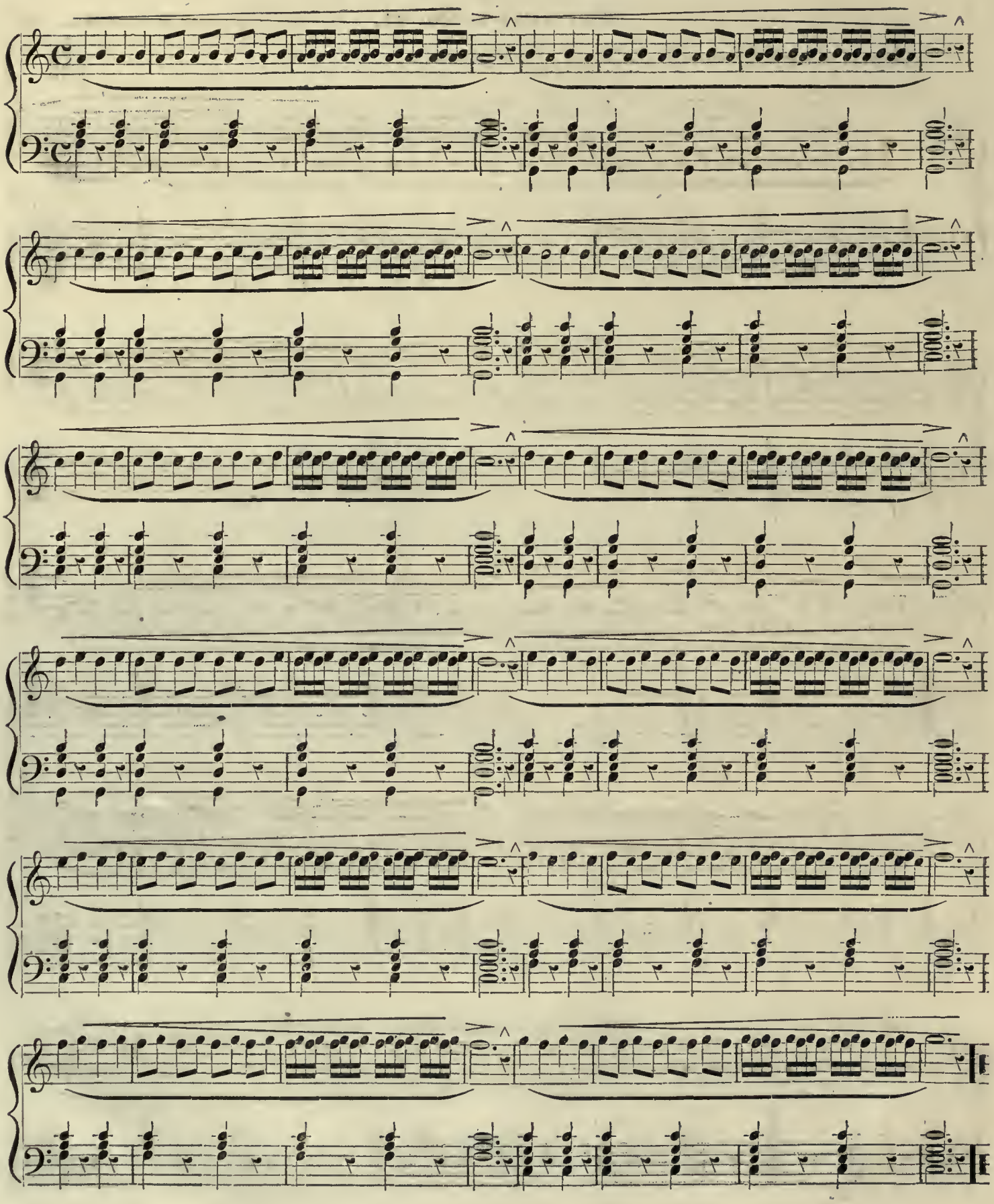

Too much care cannot be bestowed on the increase and decrease of tone in the practise of these Exercises.

EXERCISE NO. 12.

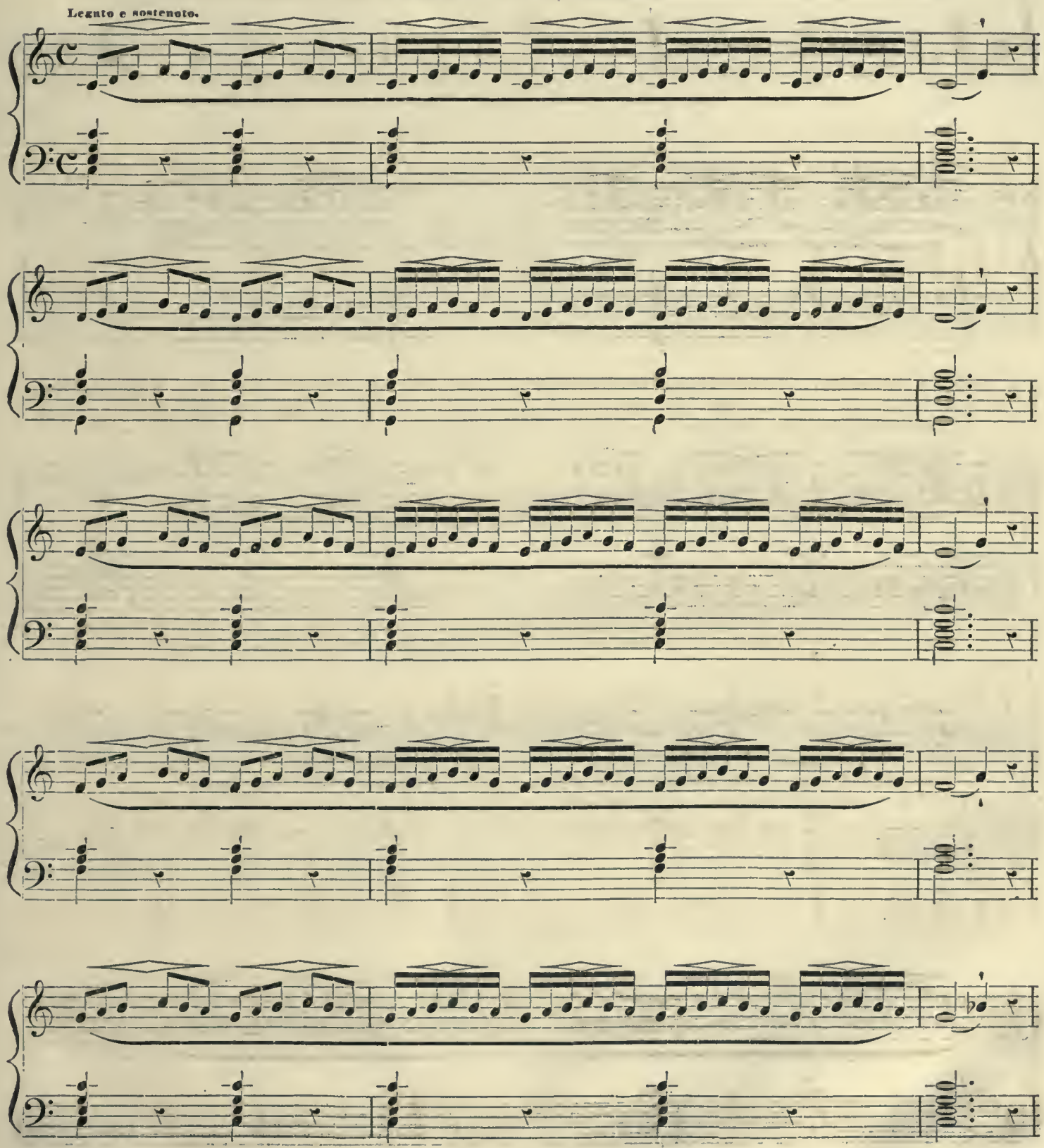

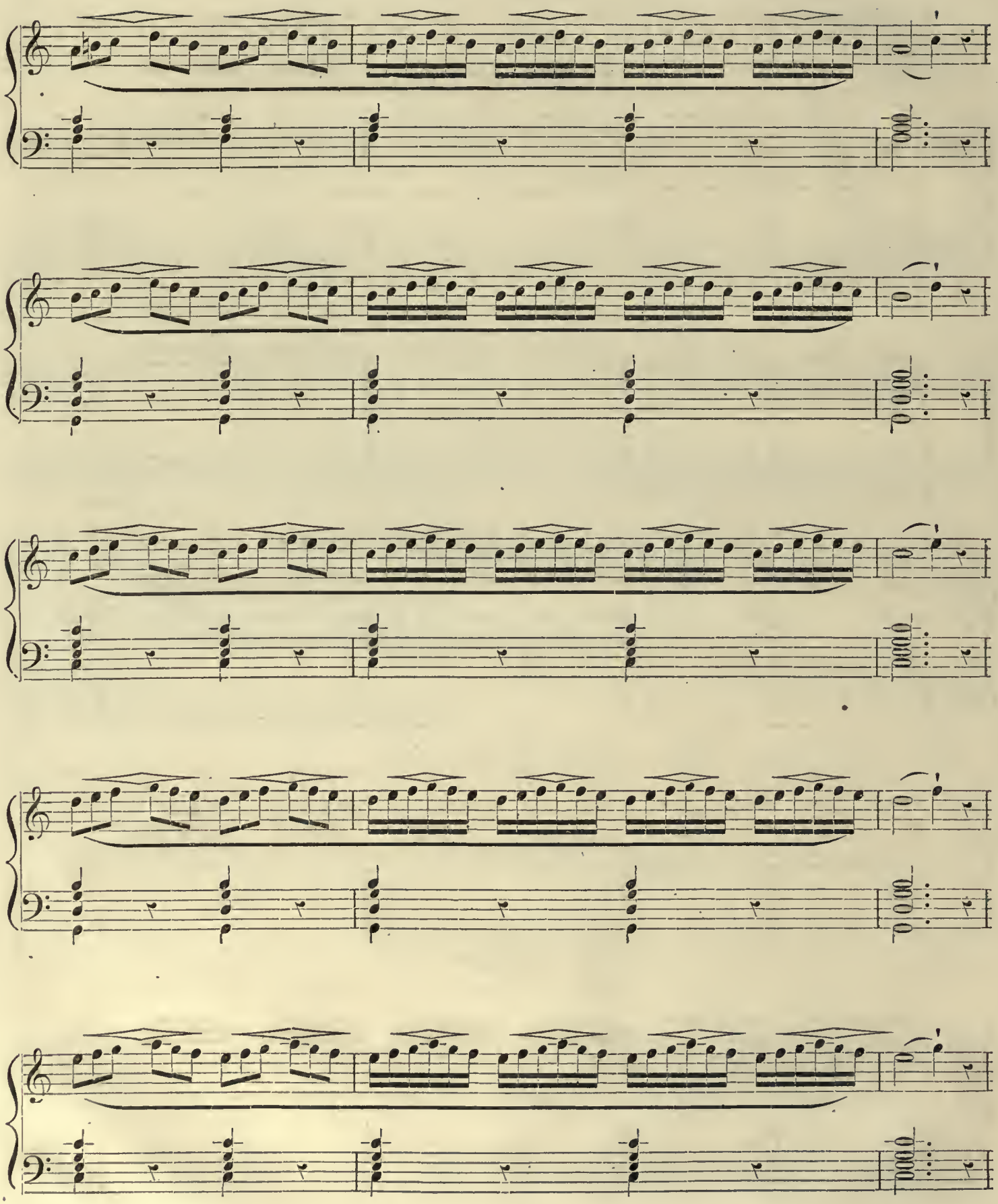

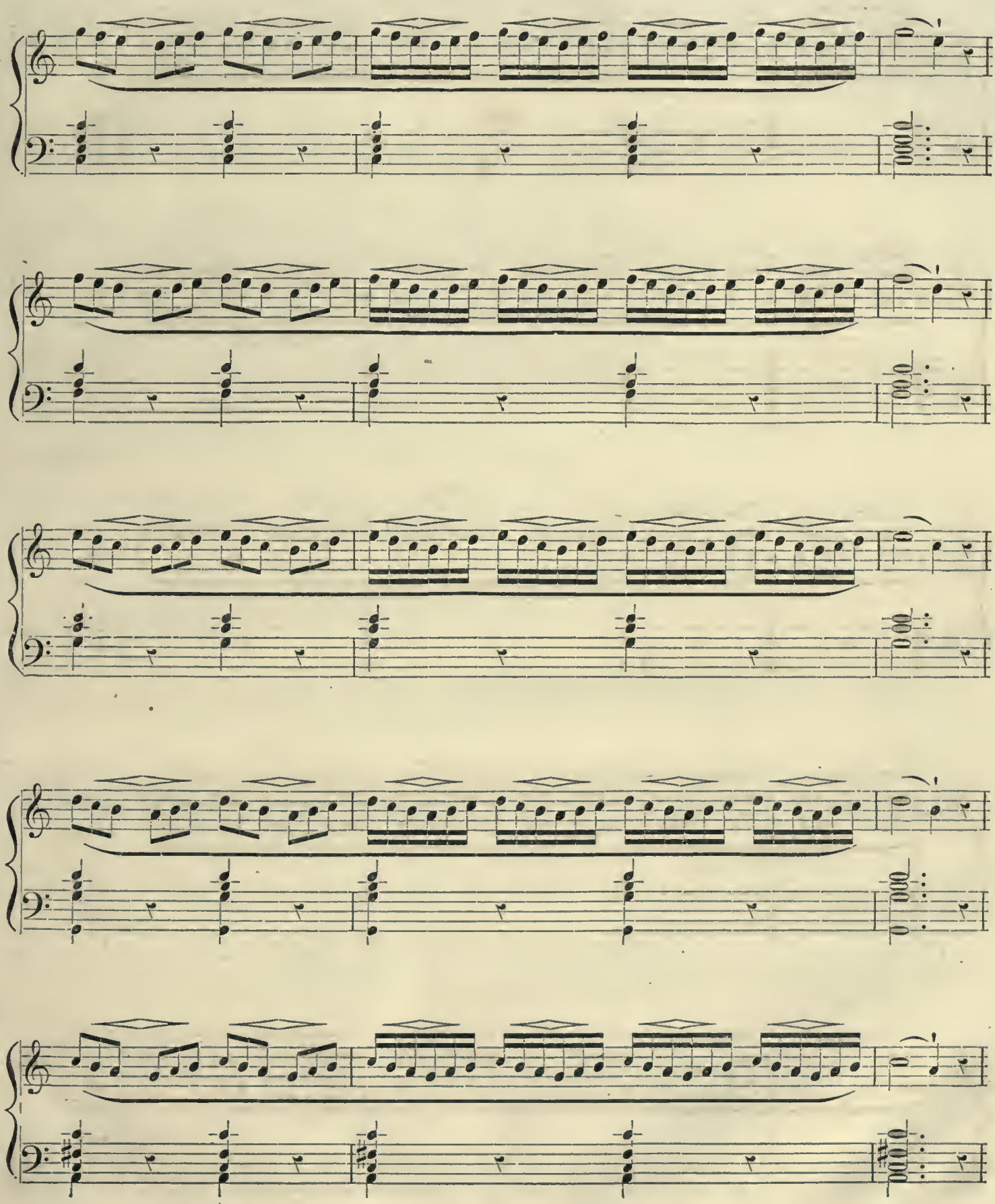

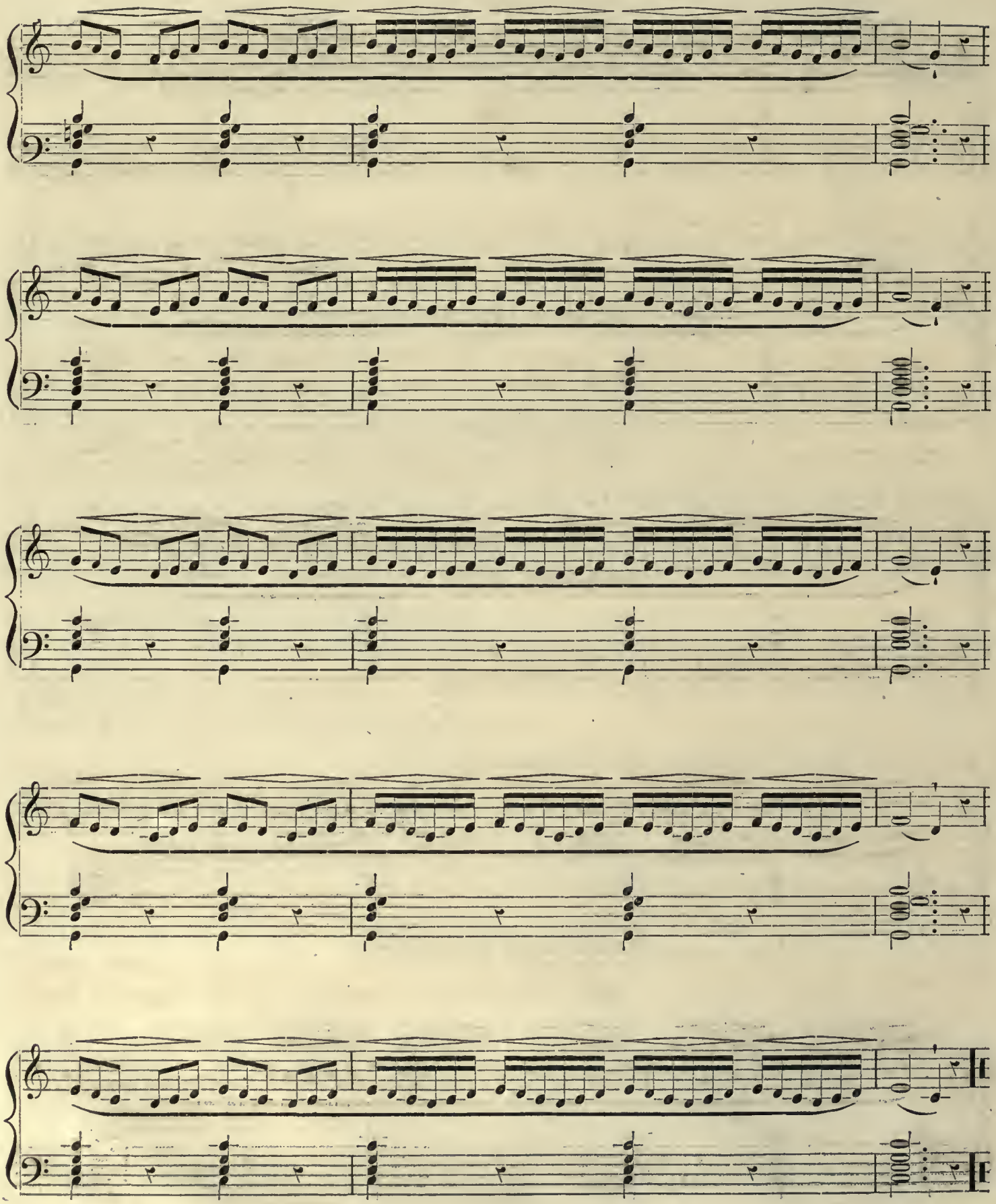

EXERCISE No. 13.

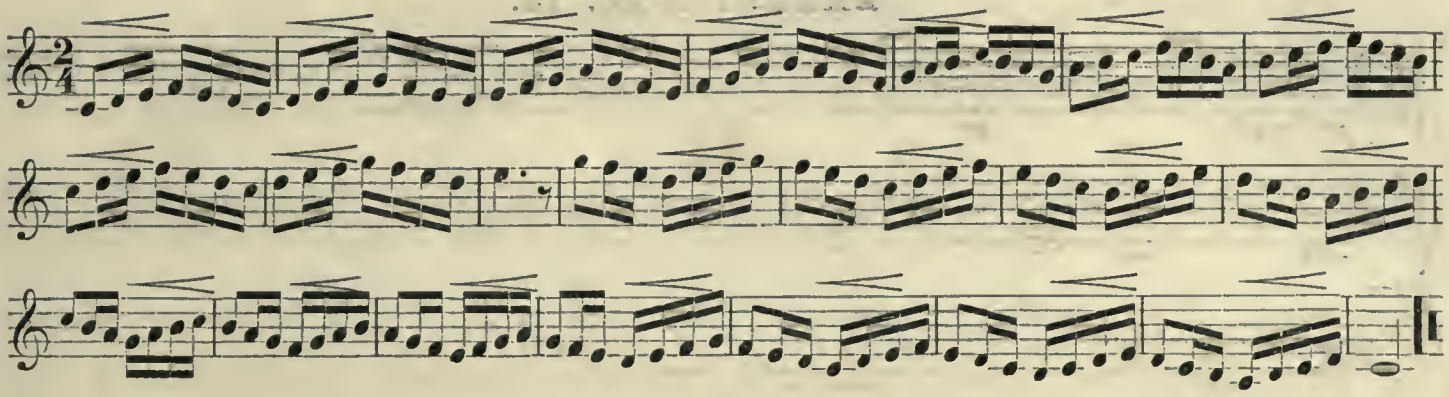

EXERCISE No. 14.

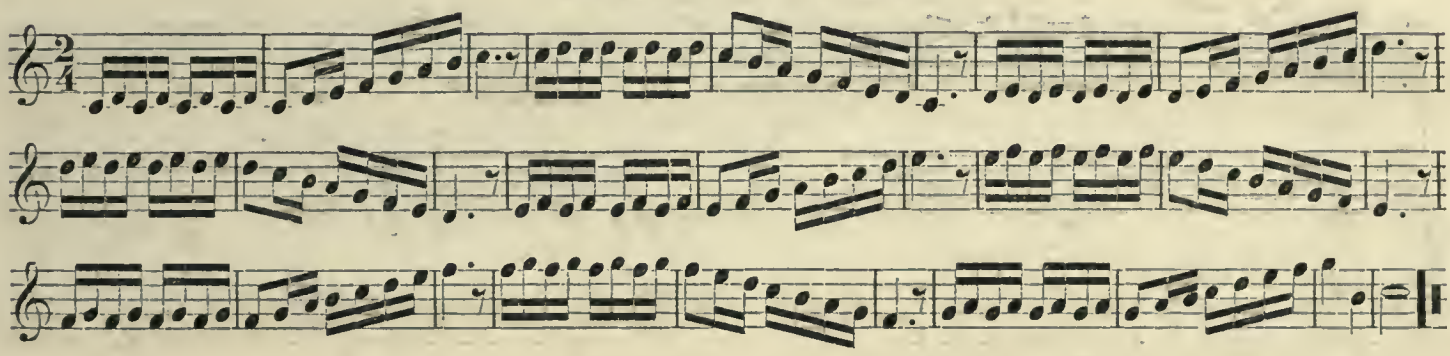

EXERCISE No. 15.

The fourth measure of each phrase in this exercise, may be omitted in the early stages of practice, in case the pupil find it too difficult.

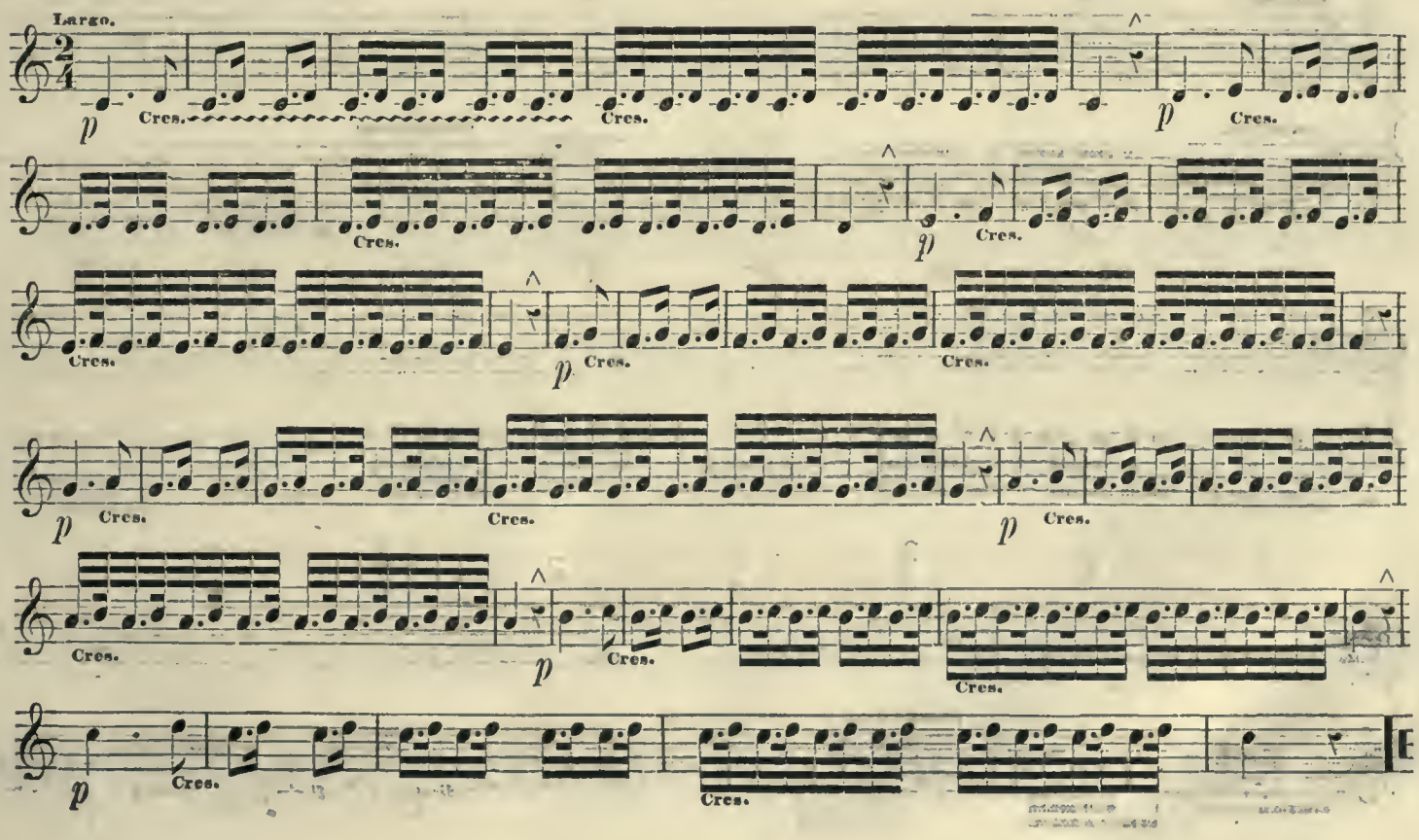

EXERCISE No. 16.

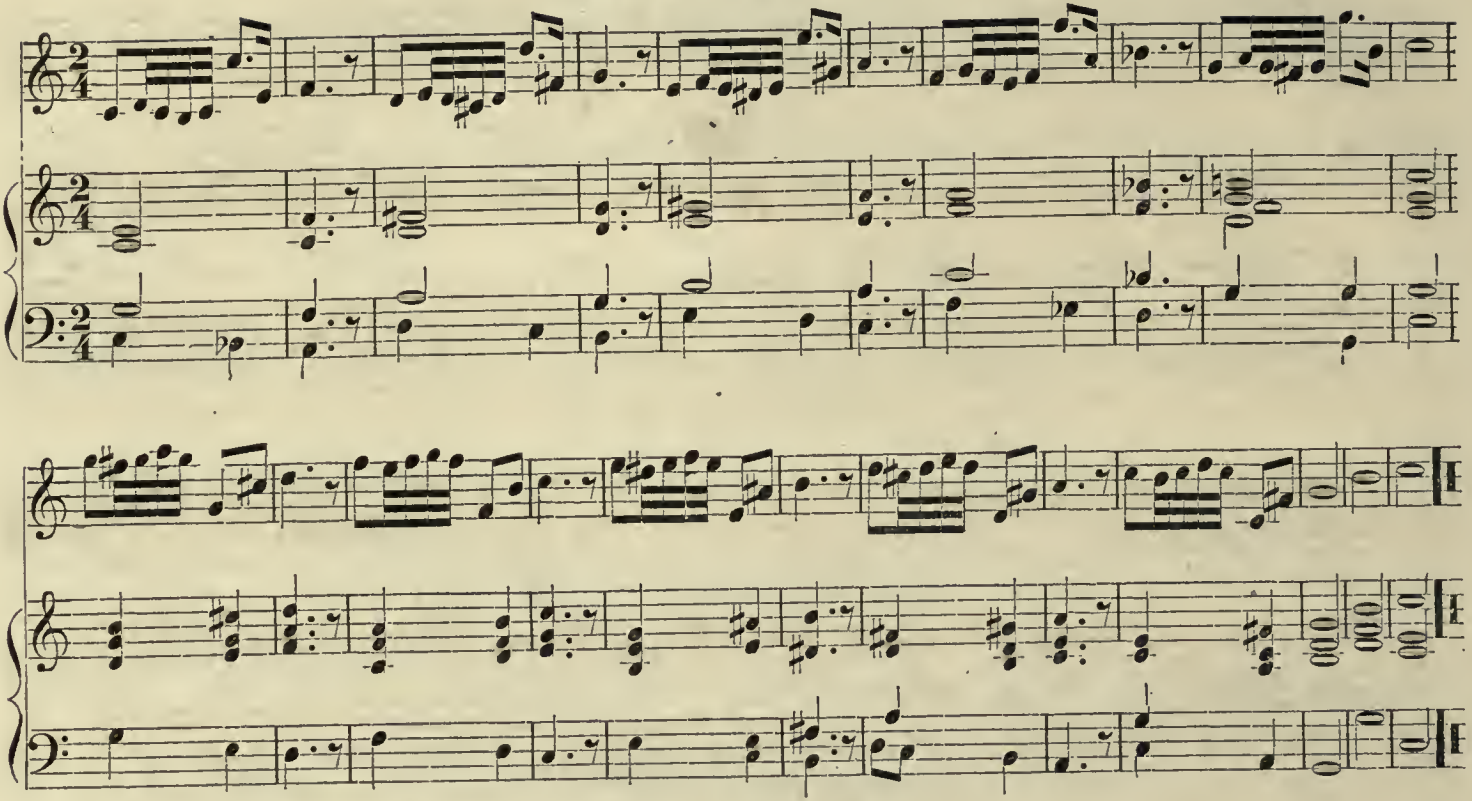

EXERCISE No. 17.

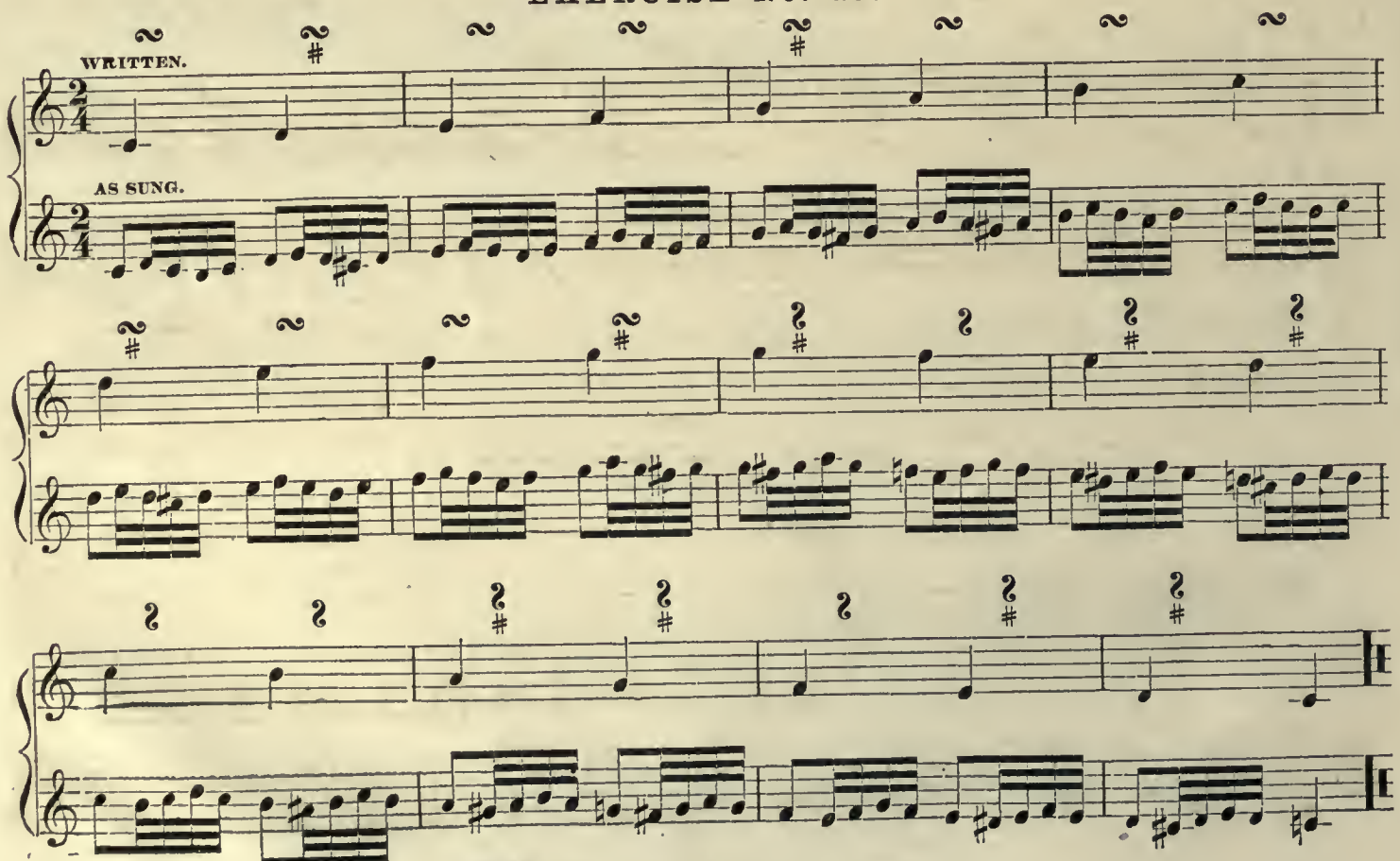

EXERCISE No. 18.

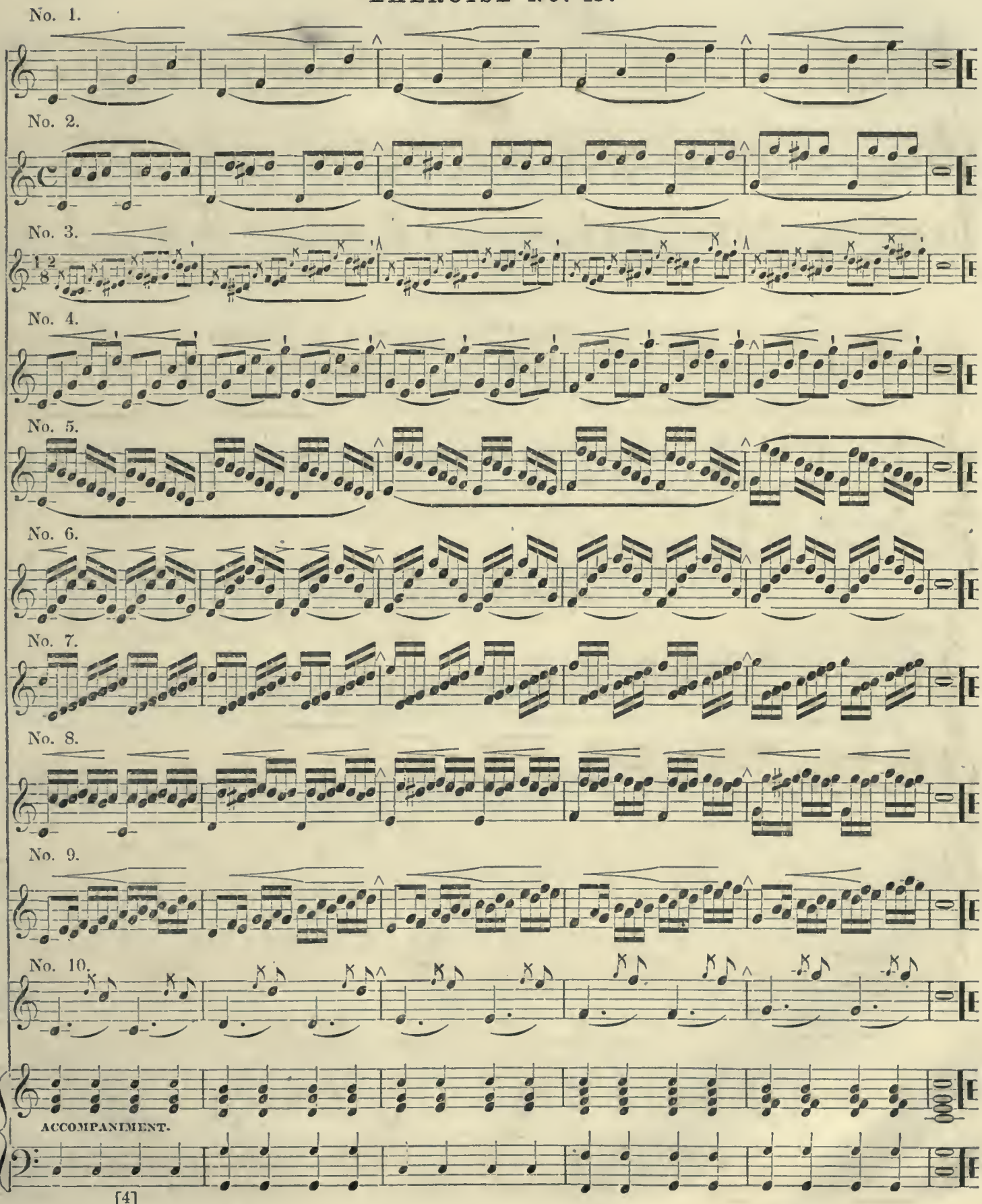

EXERCISE No. 19.

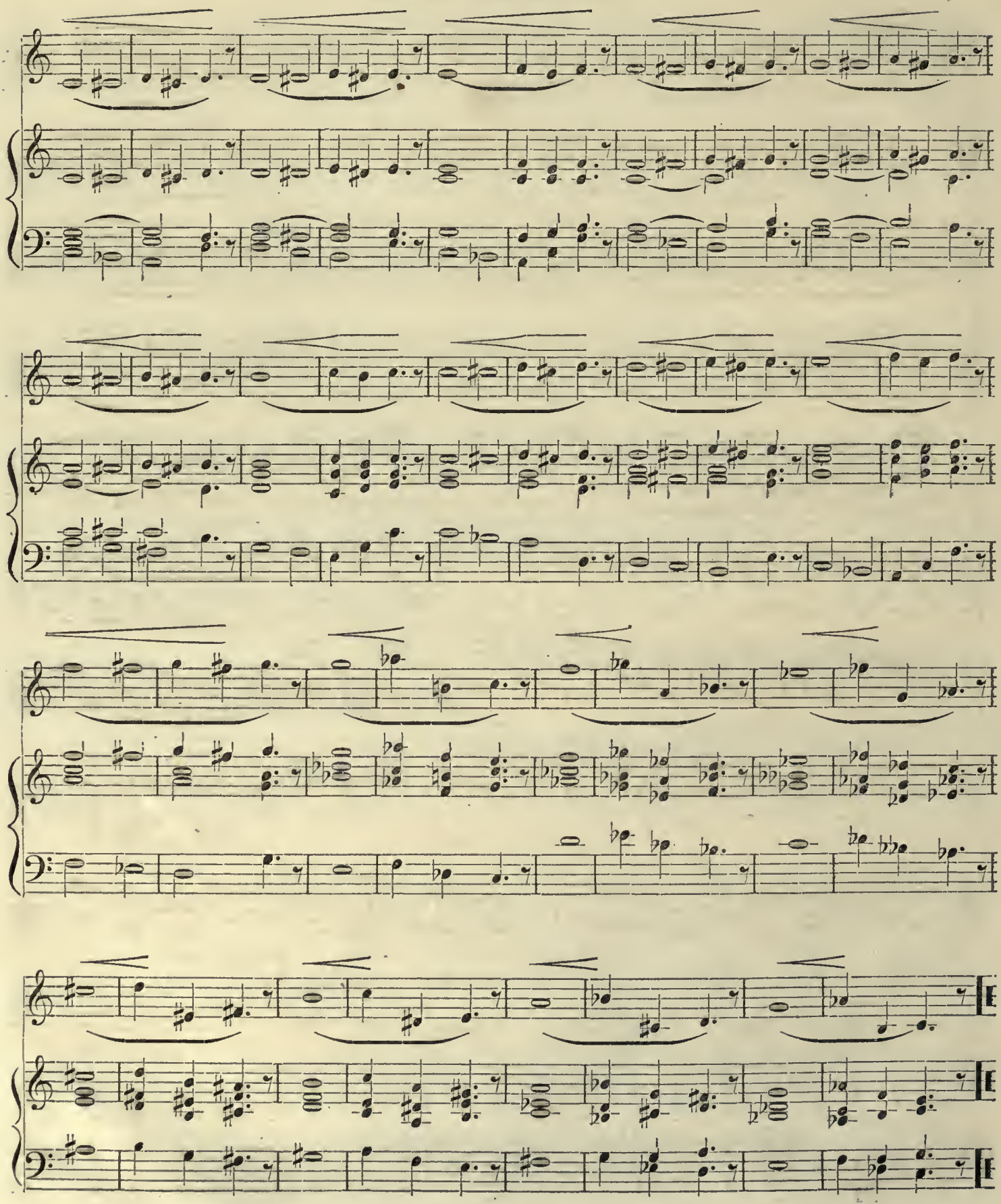

EXERCISE No. 20.

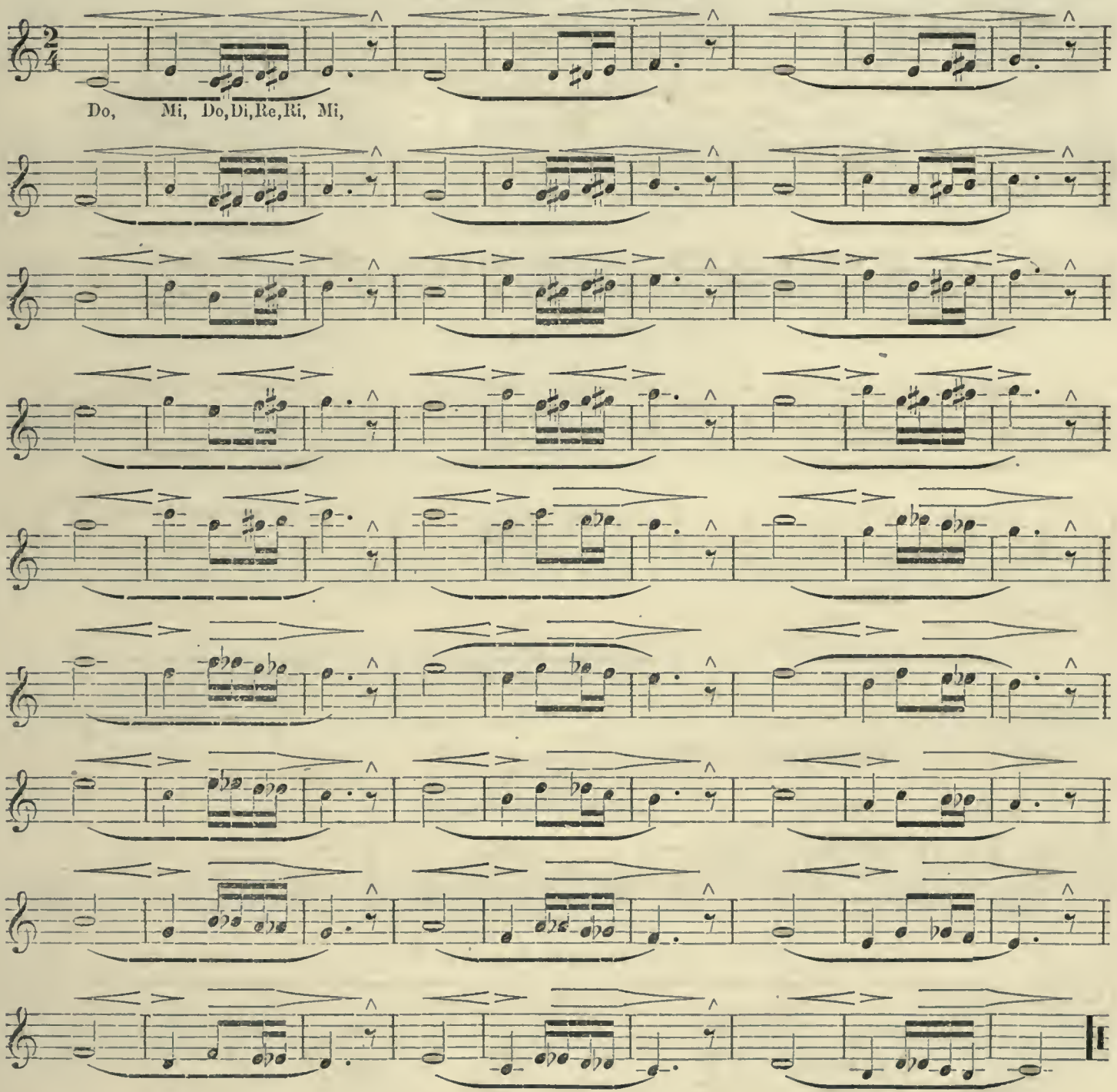

EXERCISE No. 21.

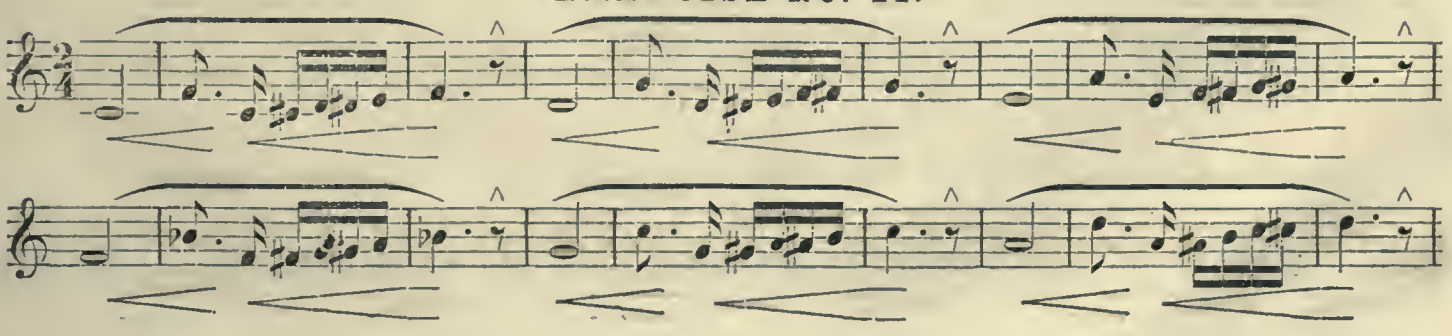

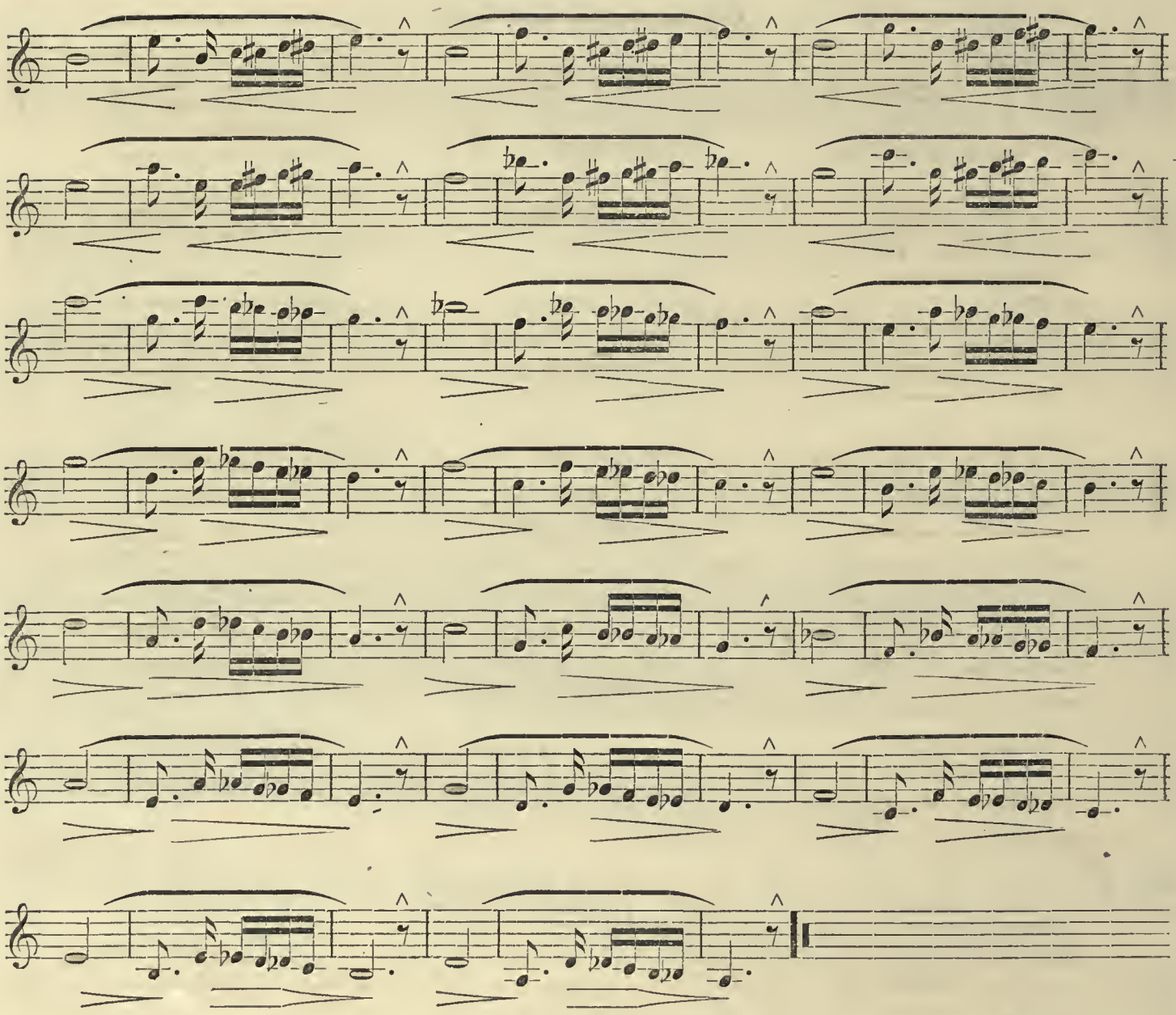

EXERCISE No. 24.

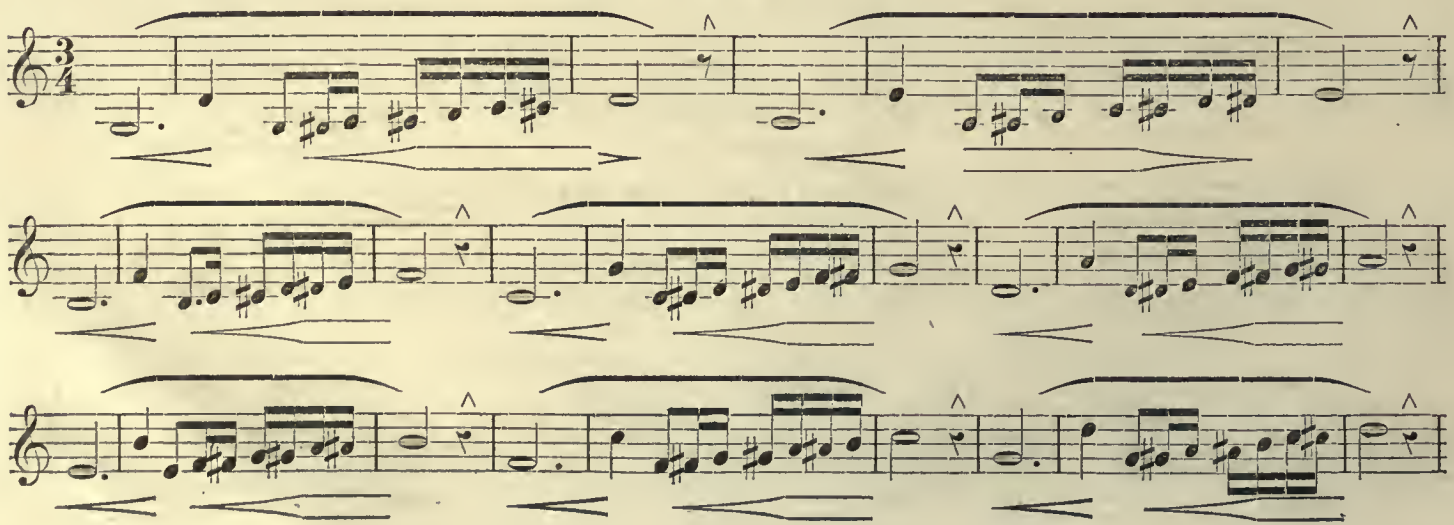

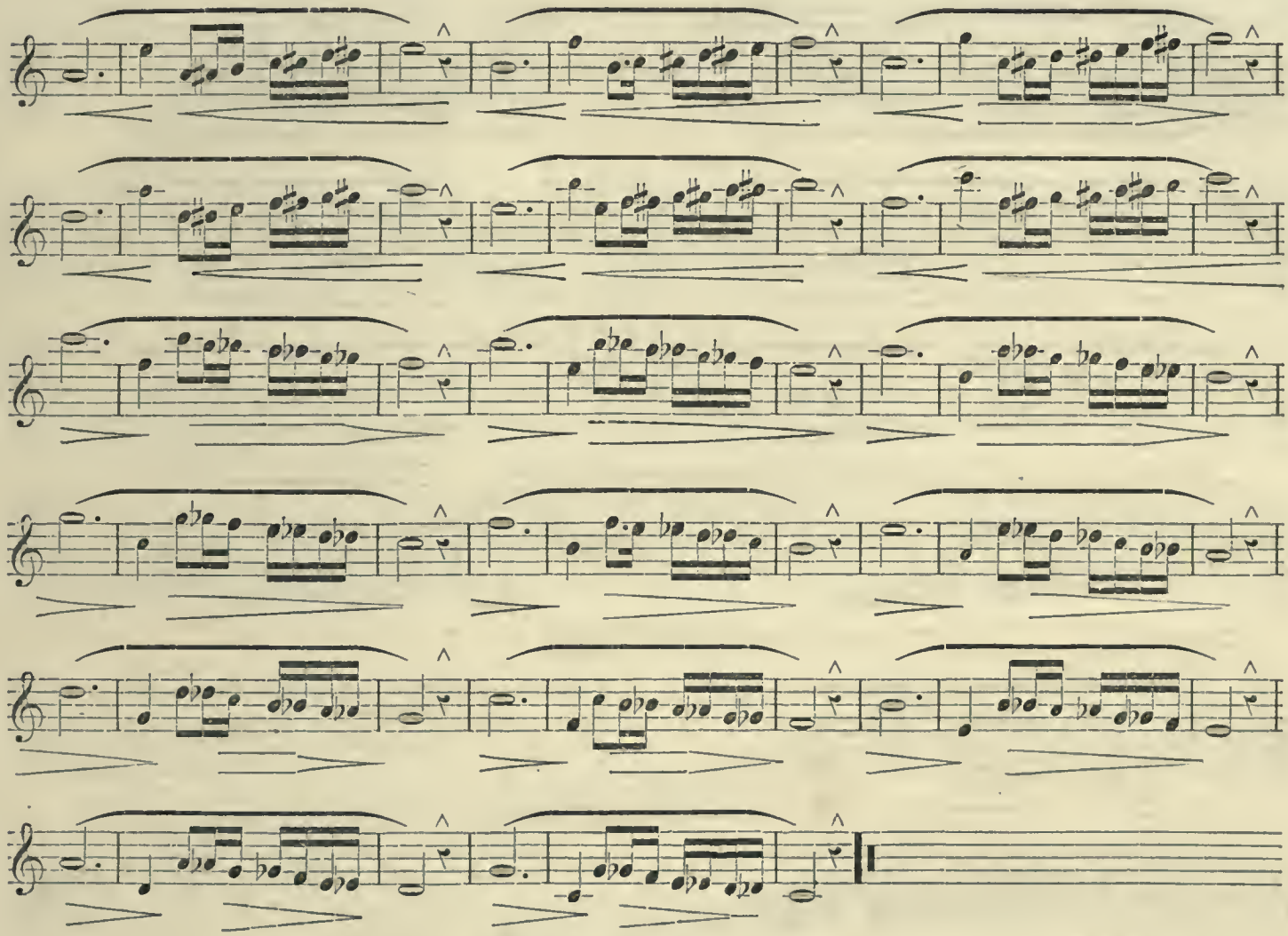

EXERCISE No. 23.

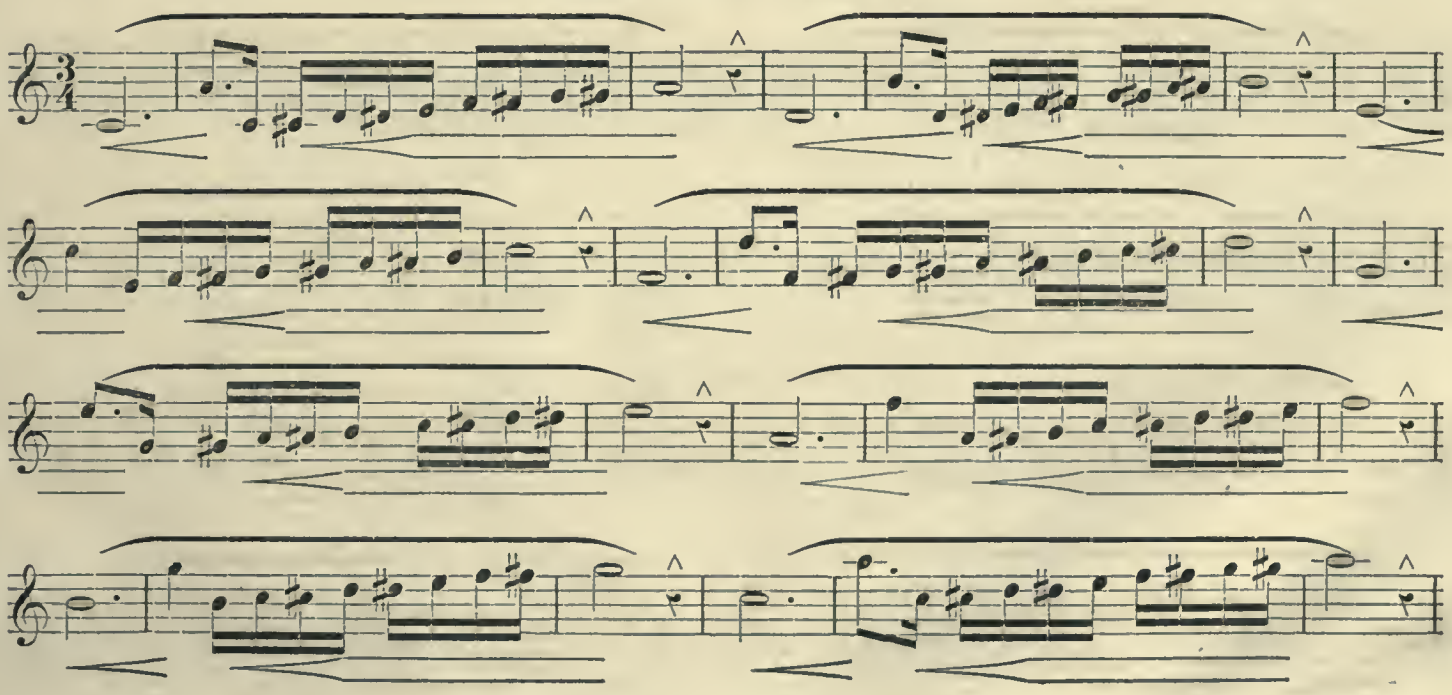

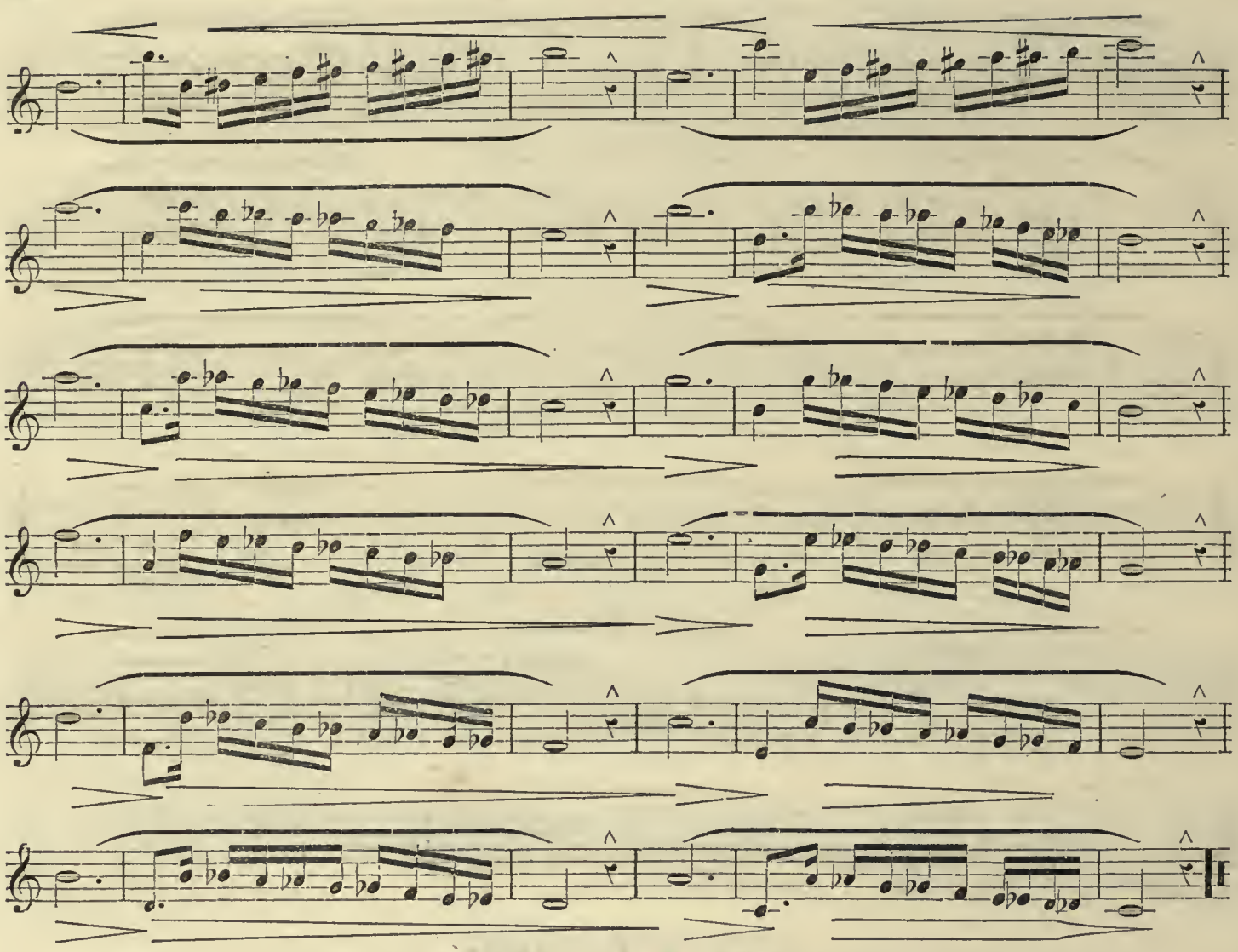

EXERCISE No. 24.

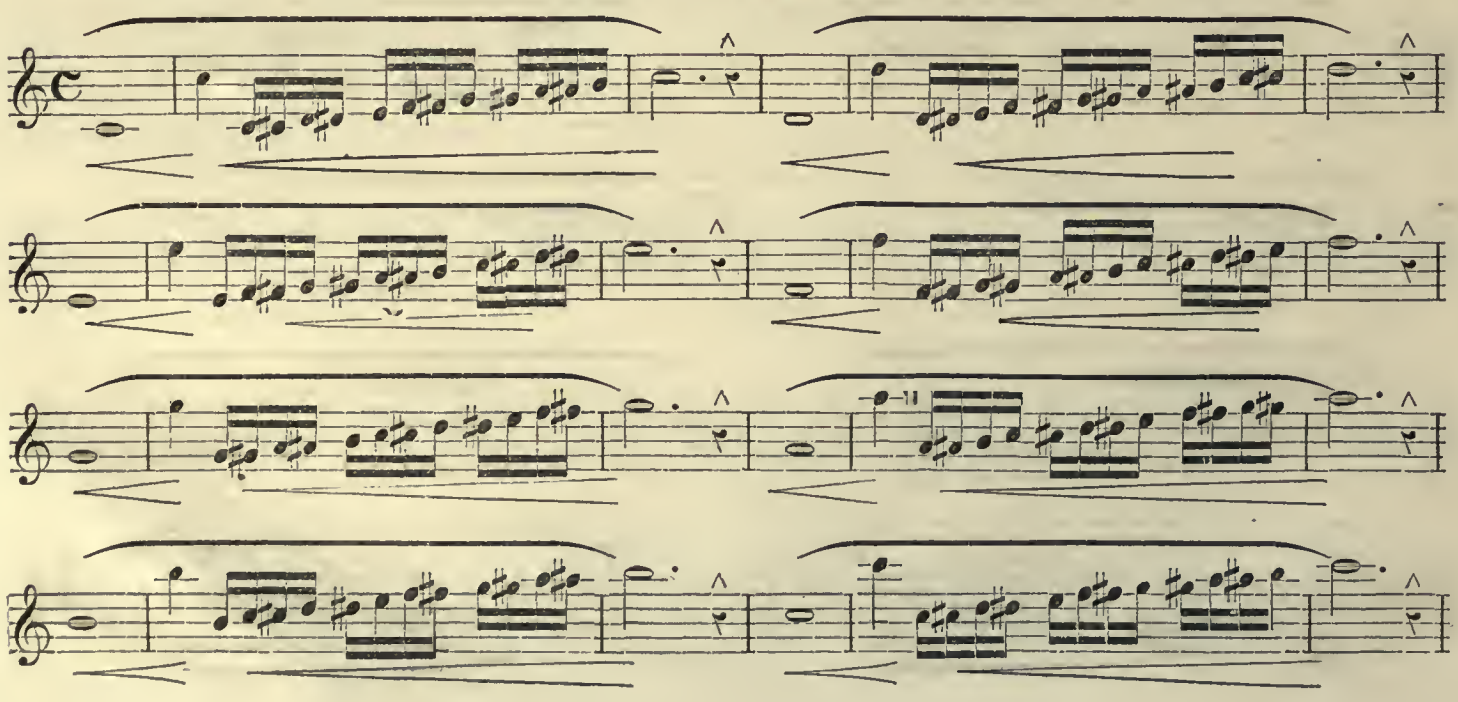

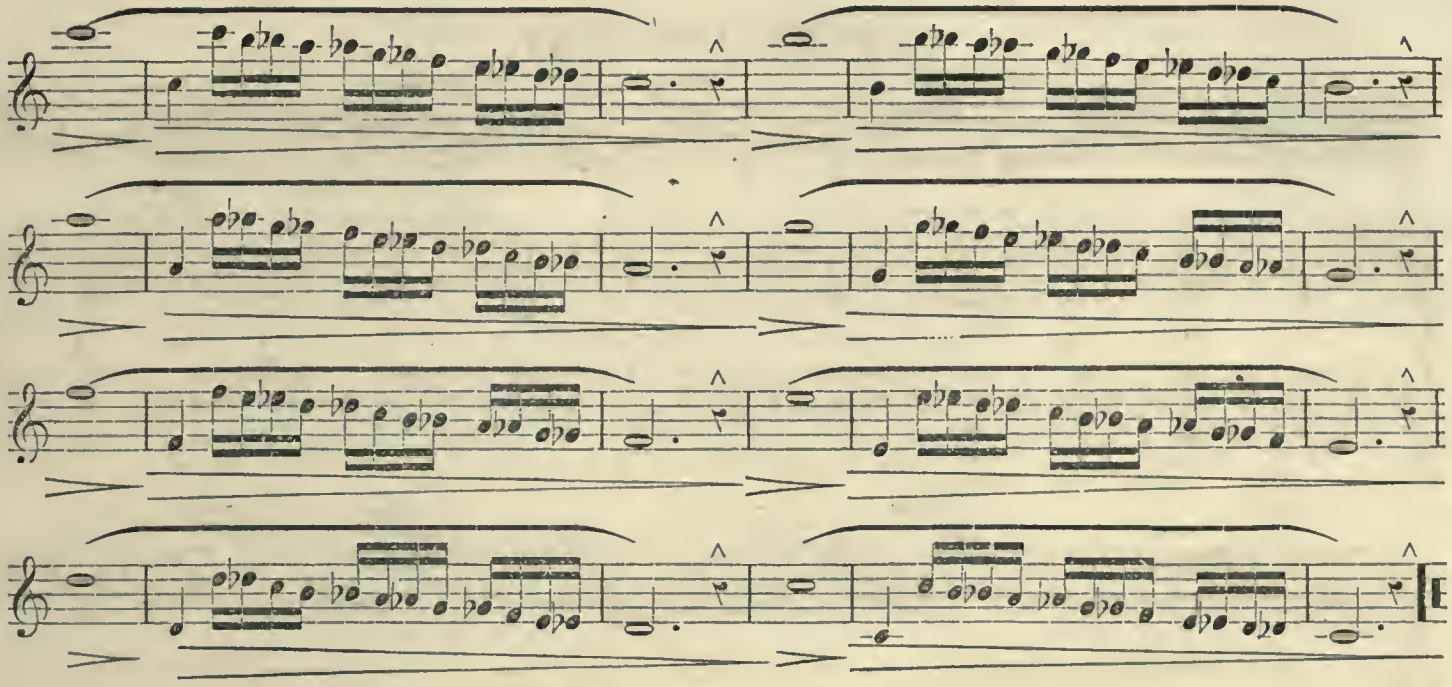

EXERCISE No. 25.

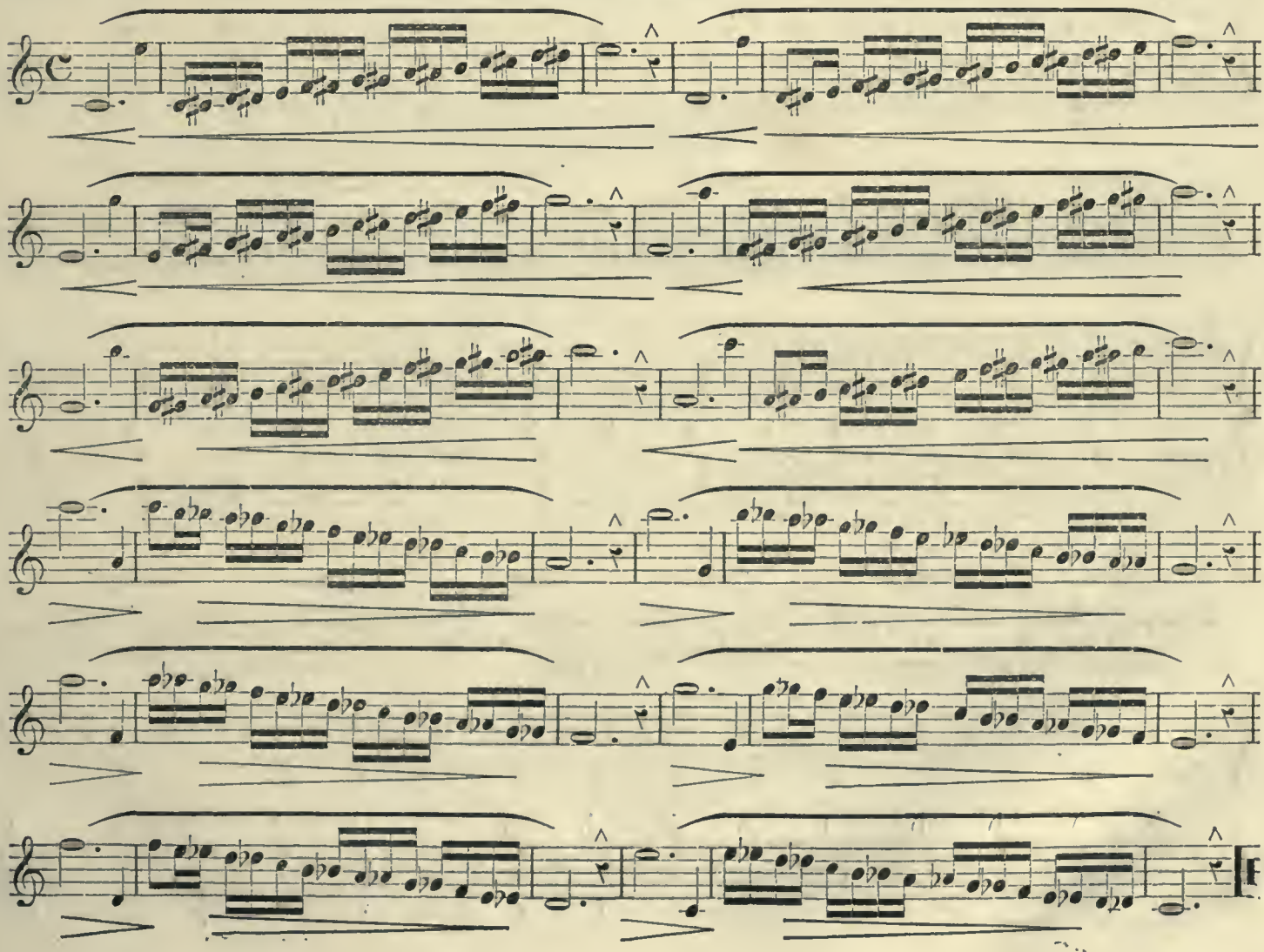

EXERCISE No. 26.

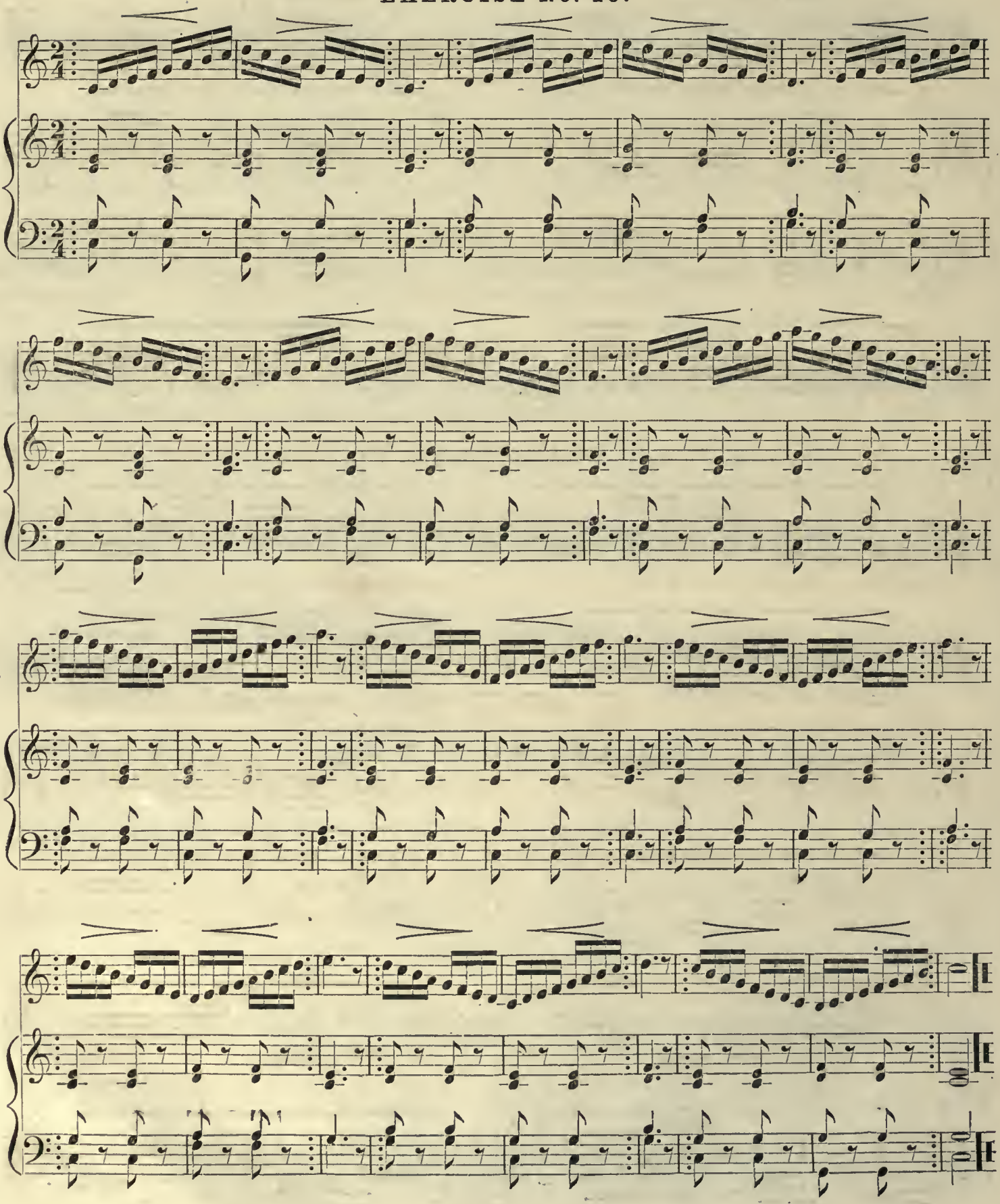

EXERCISE No. 27.

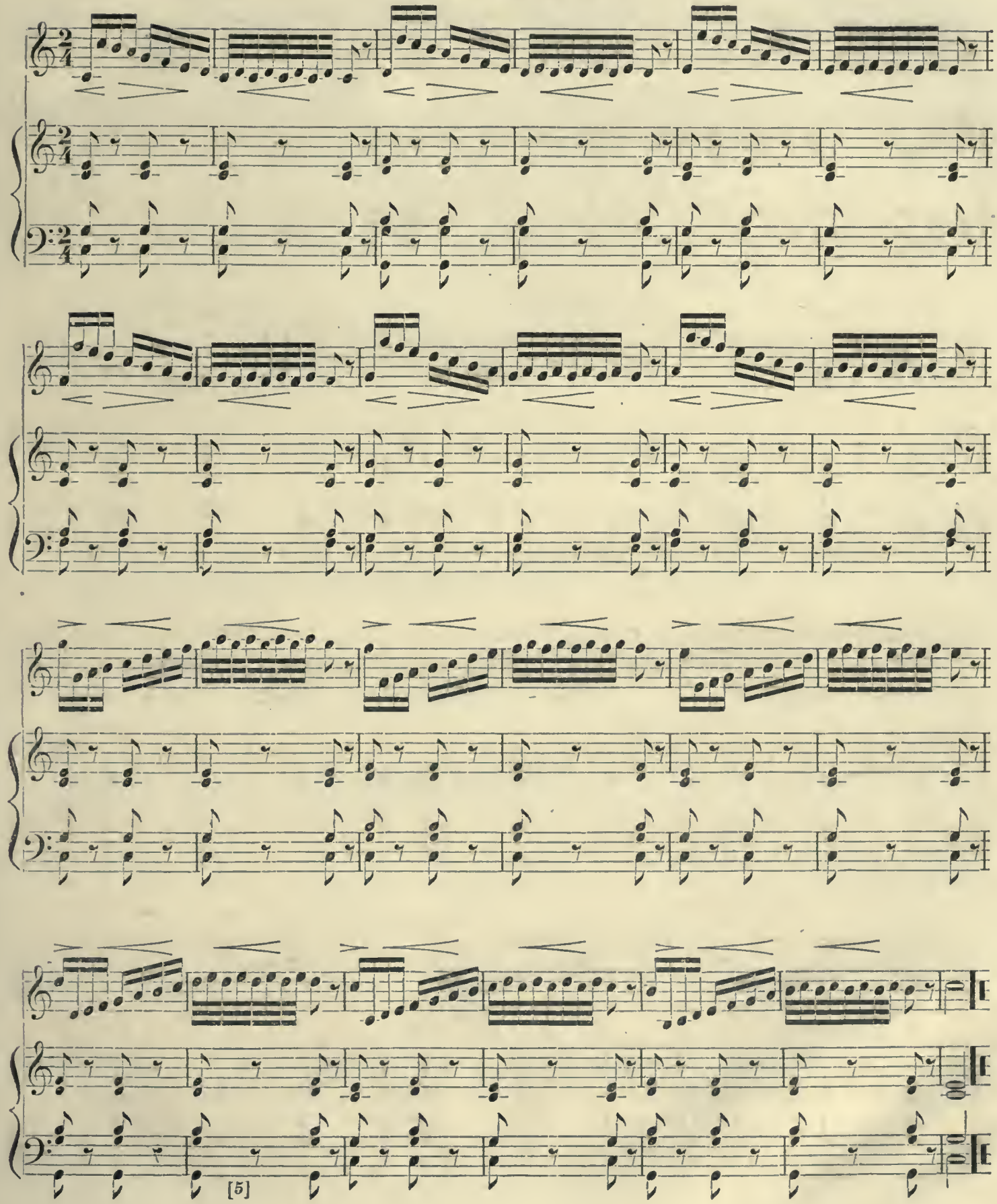

EXERCISE NO. 28.

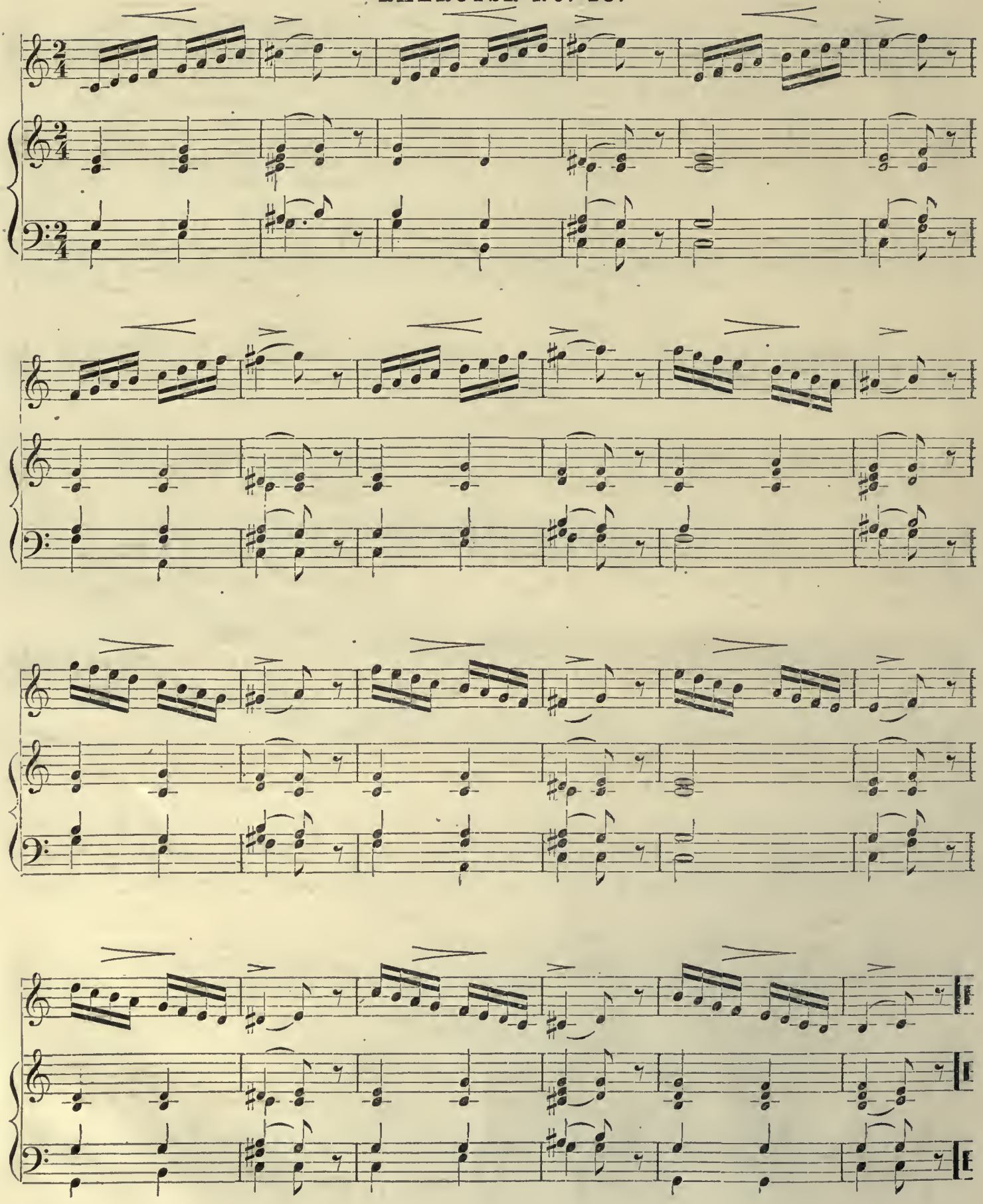

EXERCISE No. 29.

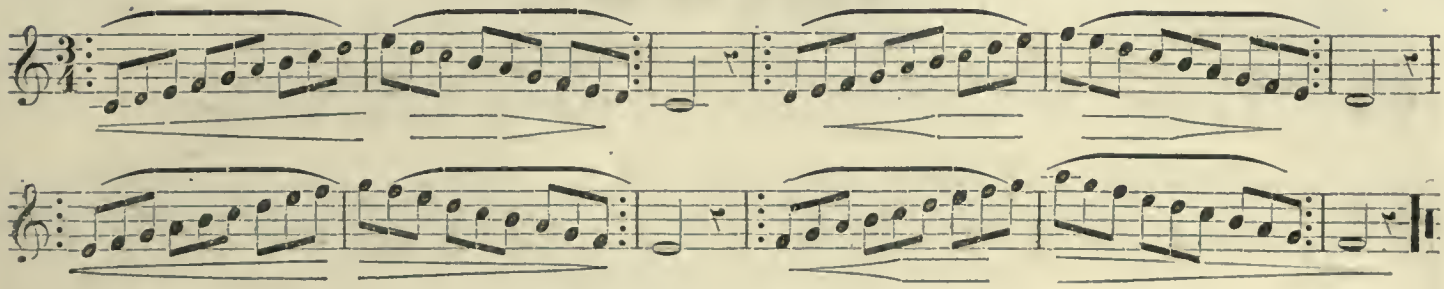

EXERCISE No. 30.

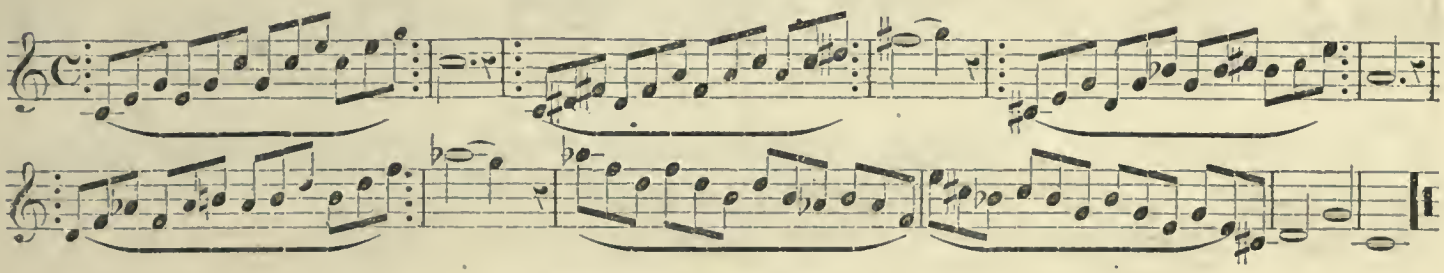

EXERCISE No. 31.

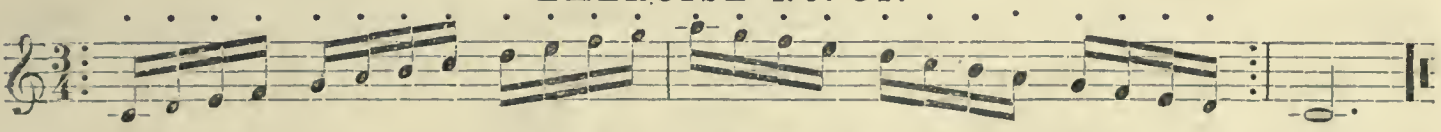

EXERCISE No. 32.

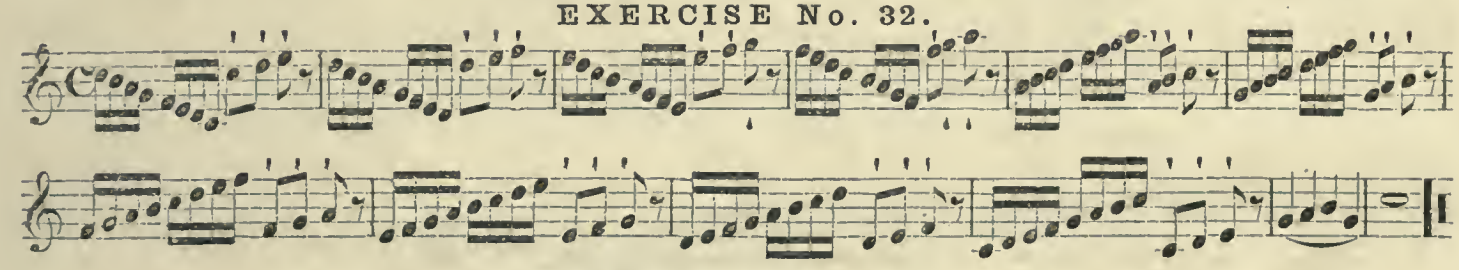

EXERCISE No. 33.

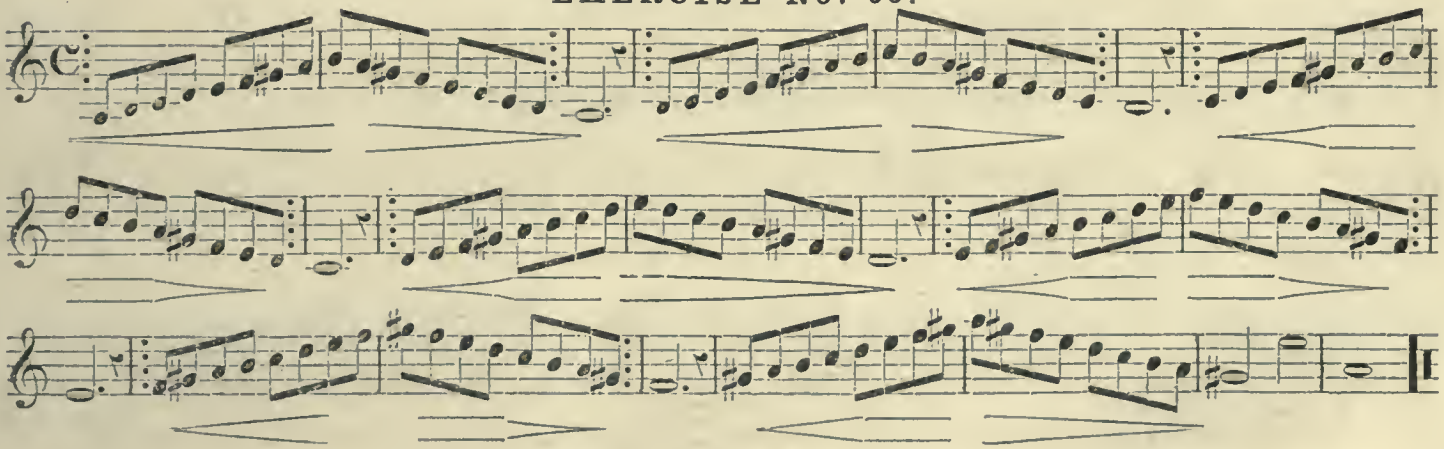

EXERCISE No. 34.

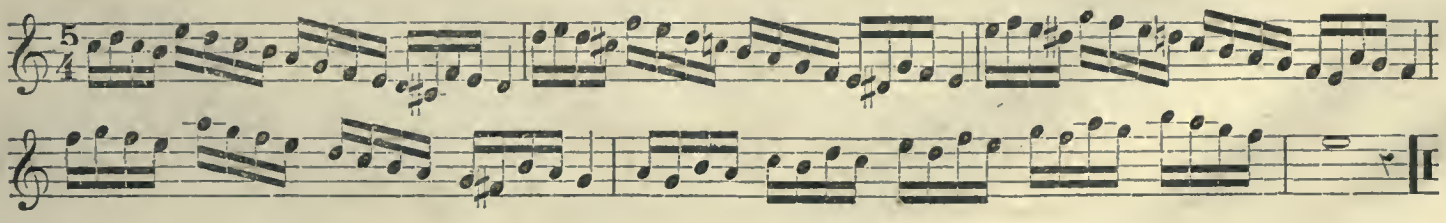

EXERCISE No. 35.

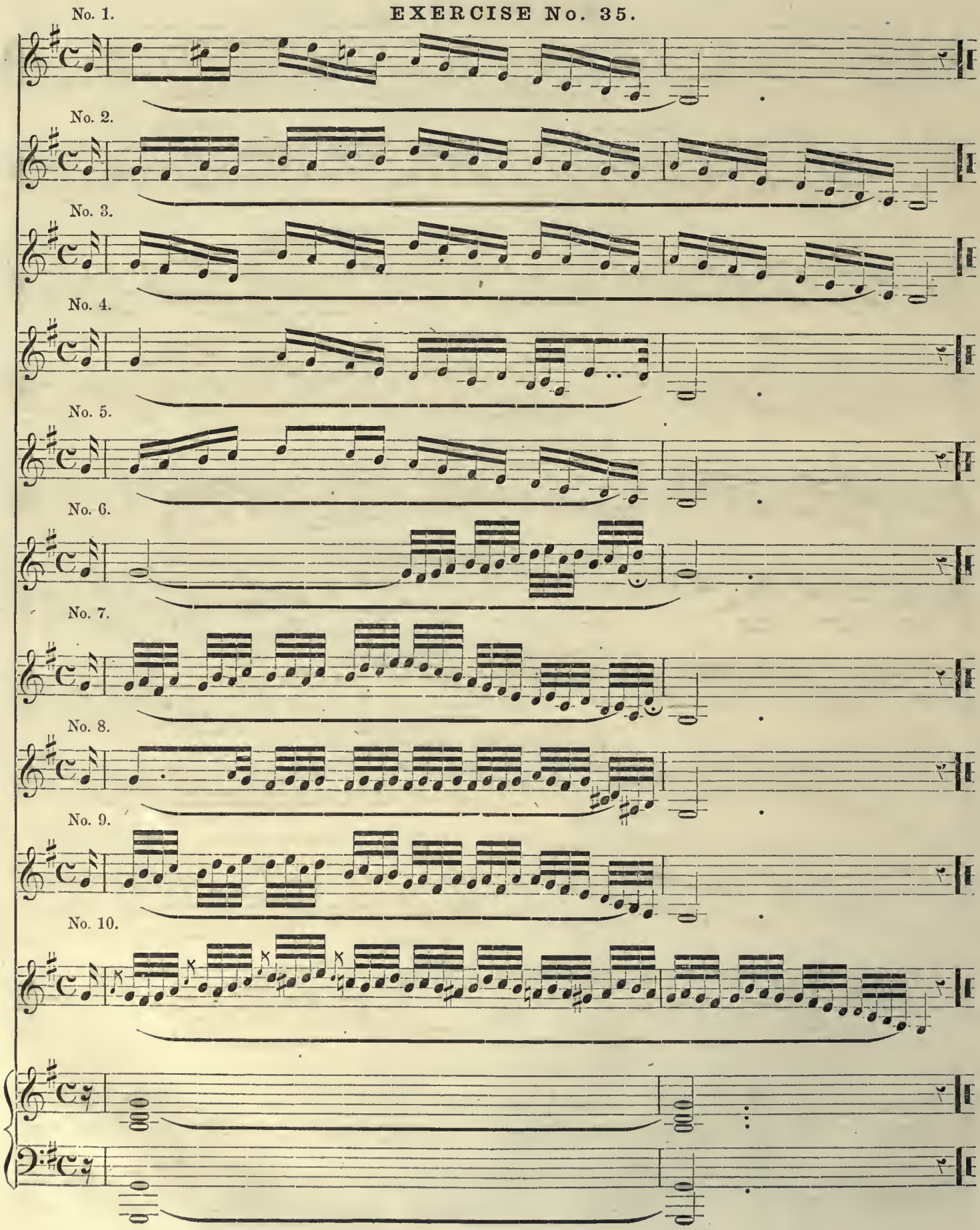

EXERCISE No. 36.

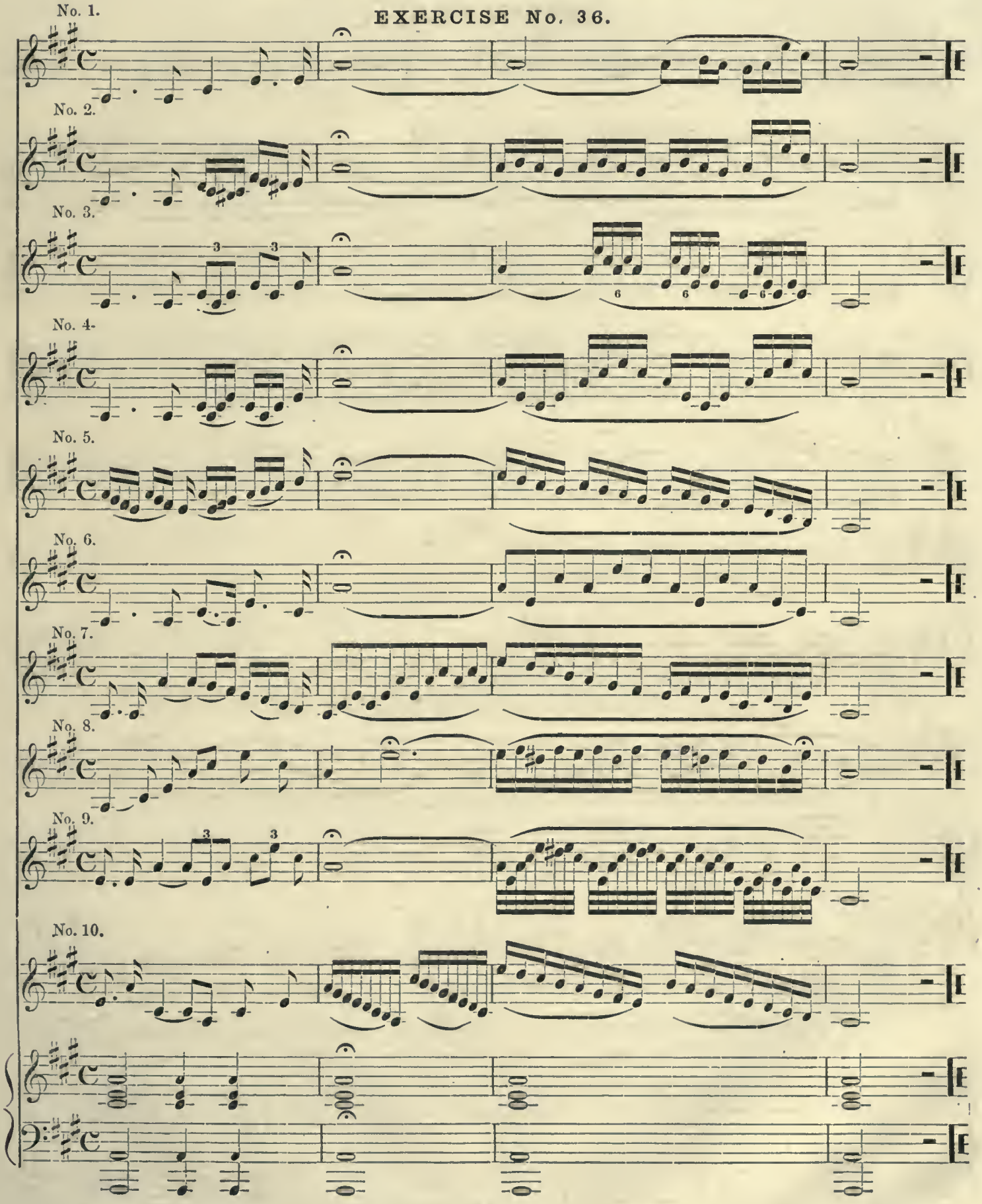

EXERCISE No. 37.

The practise of this exercise will secure to the pupil the ability to change into remote keys quickly, and sing the scale with equal certainty.

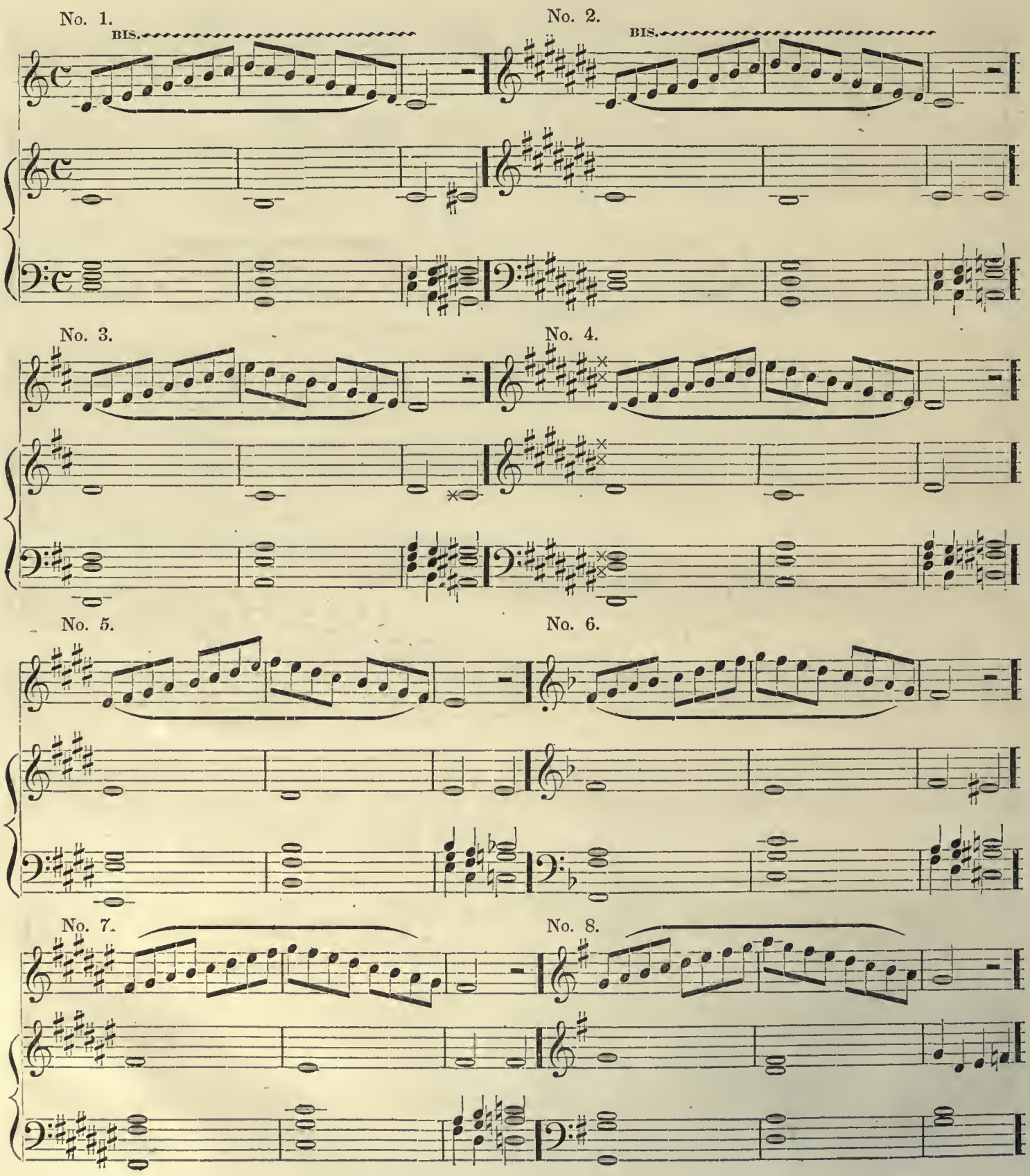

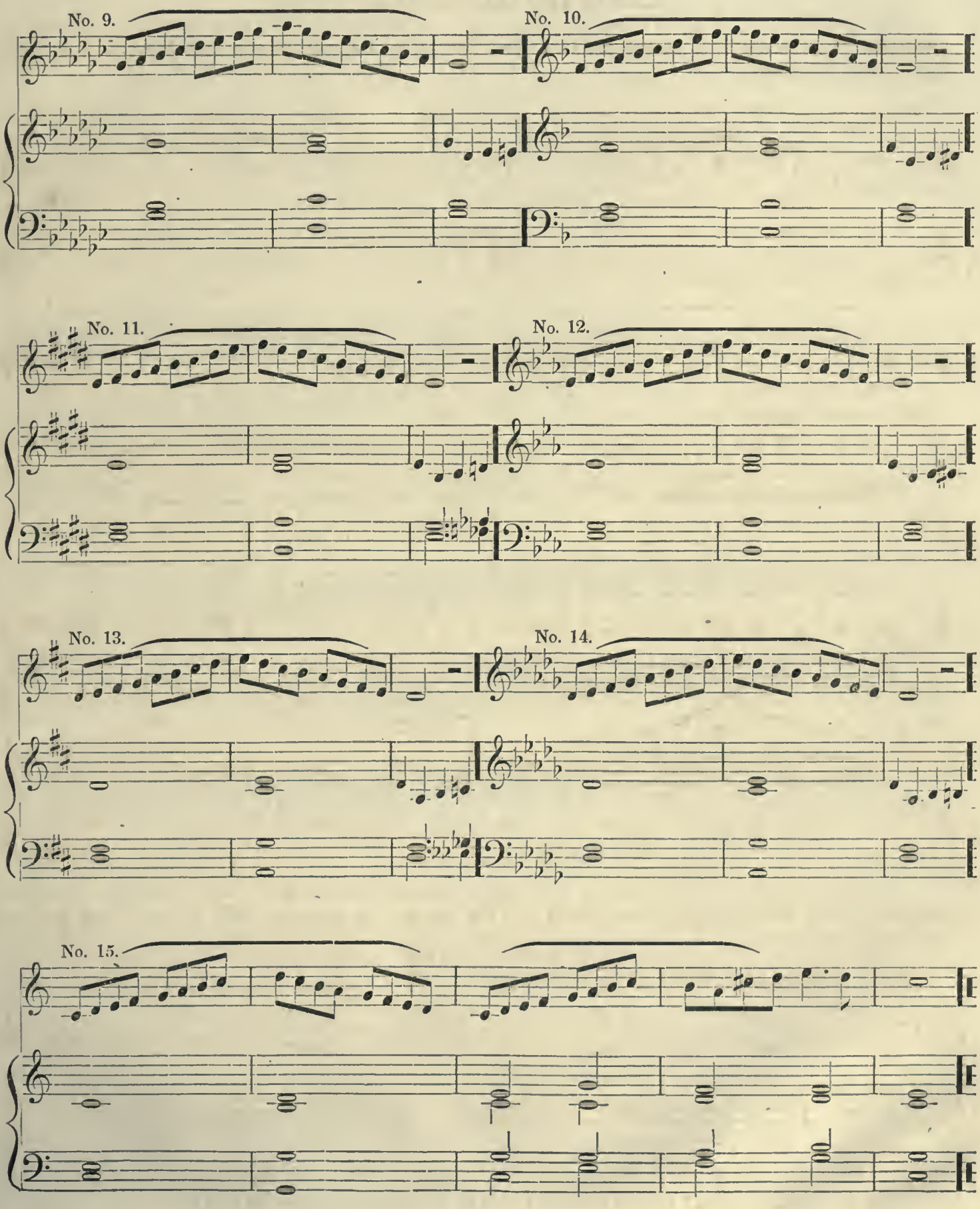
No. 9.
No. 10.
No. 11.
No. 12.
No. 13.
No. 14.
No. 15.

THE PORTAMENTO.

The Portamento consists in a concrete movement,— in a carrying of the voice uninterruptedly from the pitch of one note to that of another either above, or below, for the acquirement of which Exercises Nos. 3, 4, 5, 6, 7, 8, 9, are designed.

EXECUTION.

Execution consists in a discrete movement of the voice — in a slightly interrupted, and articulate manner, effected through the agitation of the larynx, with reference to which most of the preceding exercises were constructed. But Exercise 38 is designed especially to secure to the pupil the ability to execute with facility, and with neatness.

EXERCISE No. 38.

This Exercise is intended for a formula which the pupil will practice four times a day, fifteen minutes at a time, — repeating each measure three or four times at one breath, and extending each number as far as the compass of the voice will admit.

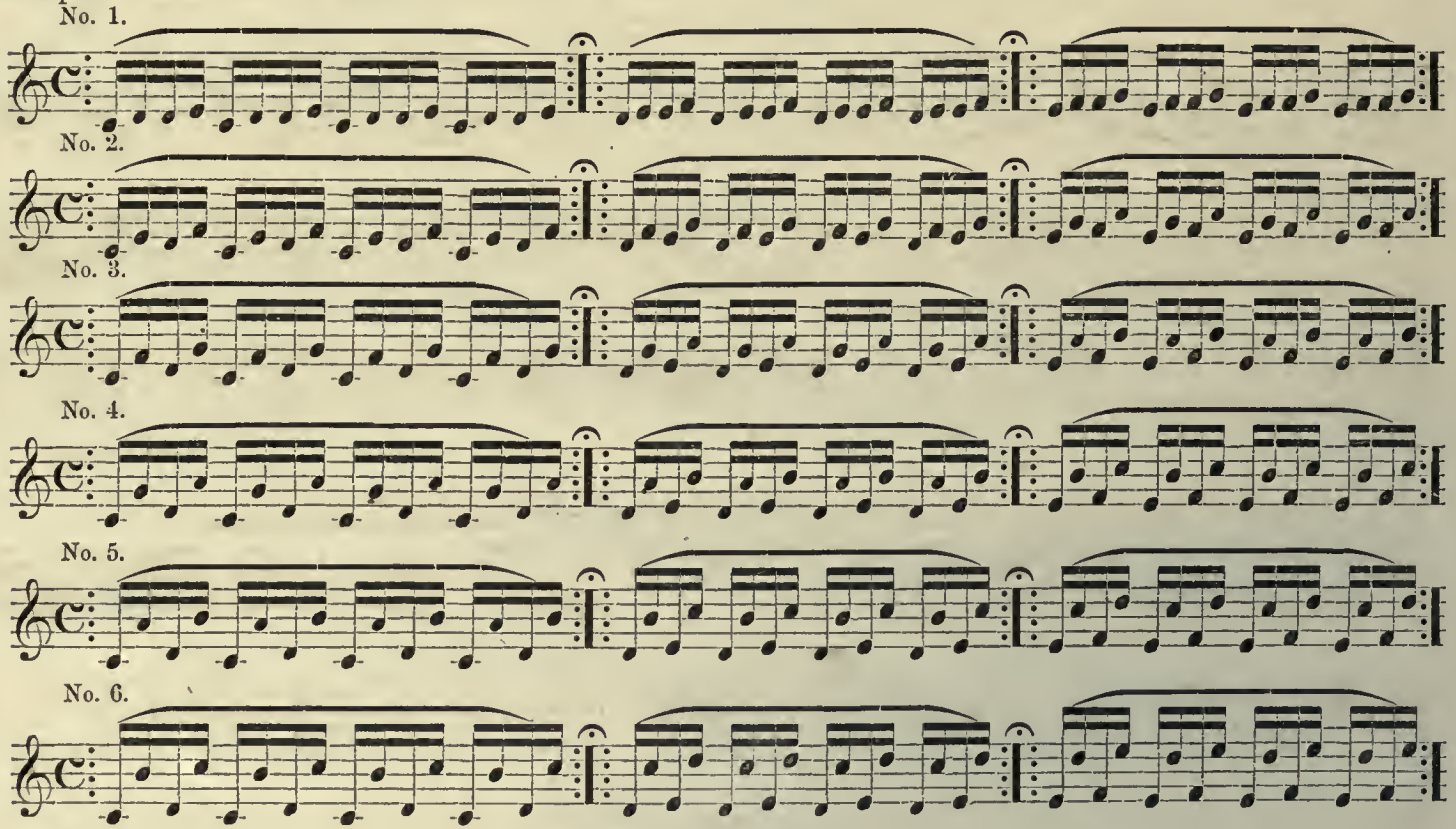

THE TRILL.

The Trill consists in the execution of a rapidly repeated second, either major or minor. The trill, is undoubtedly the most difficult accomplishment in the art, and is attainable only through continued, and persevering practice.

THE TRILL.

This is intended to be sung in all the different keys.

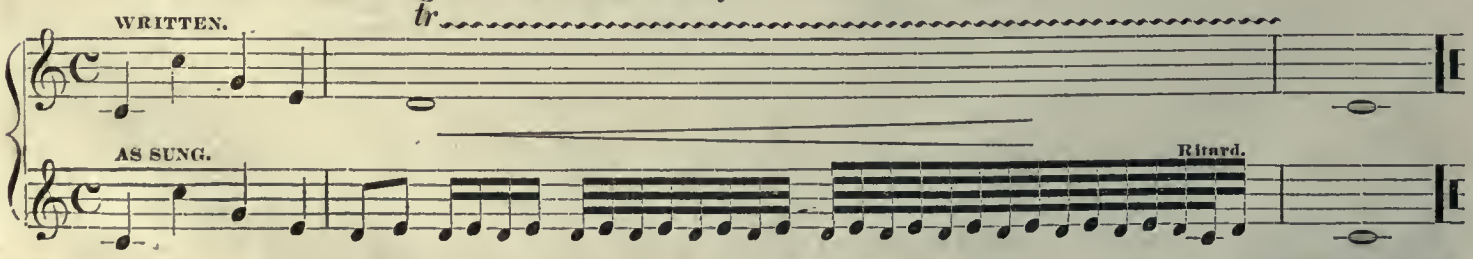

The trill should be practiced slowly at first, giving the two notes with equal force. A greater, or a less number of notes may be sung; but the above is a plan of the general construction of a trill.

EXERCISE No. 39.

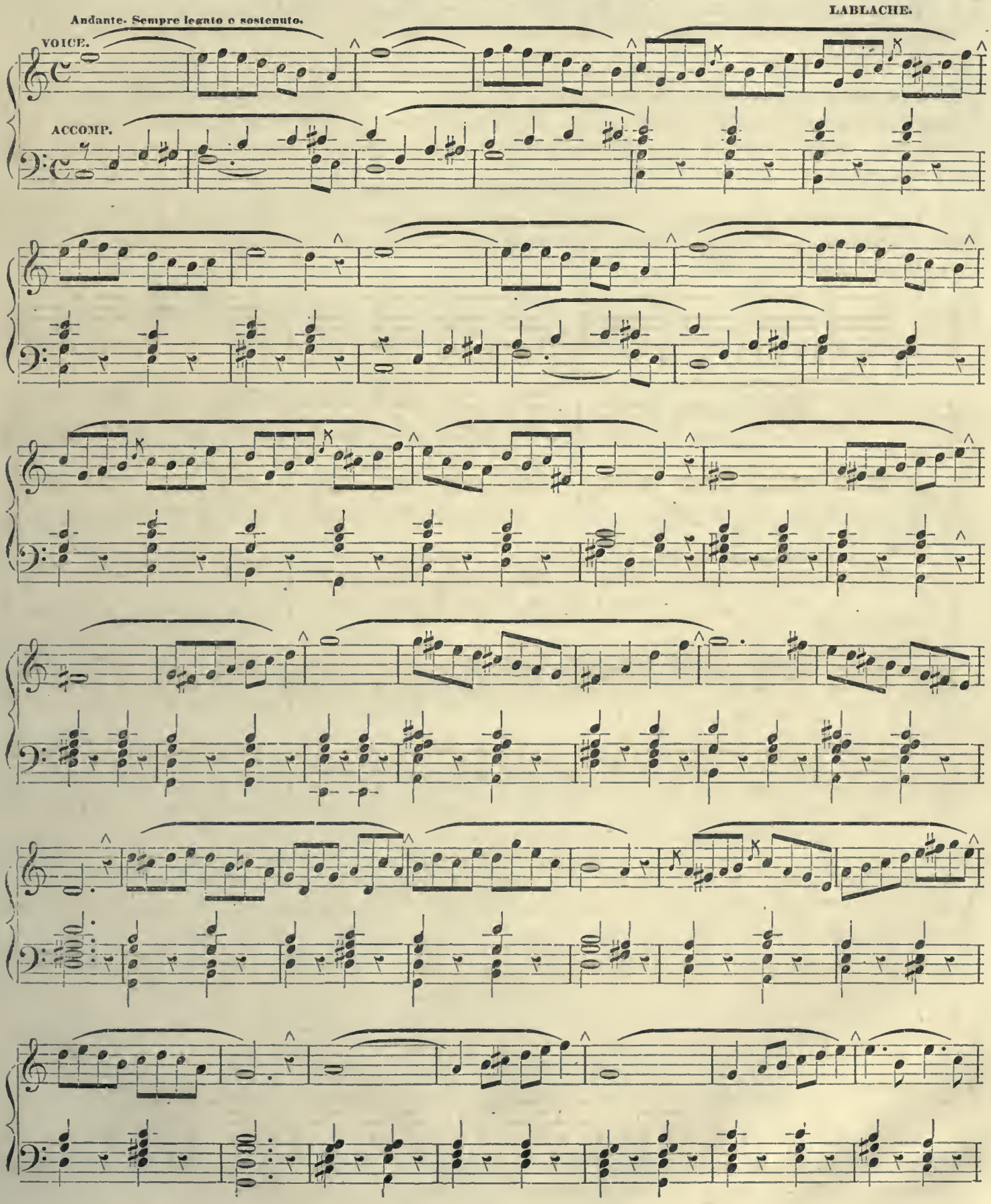

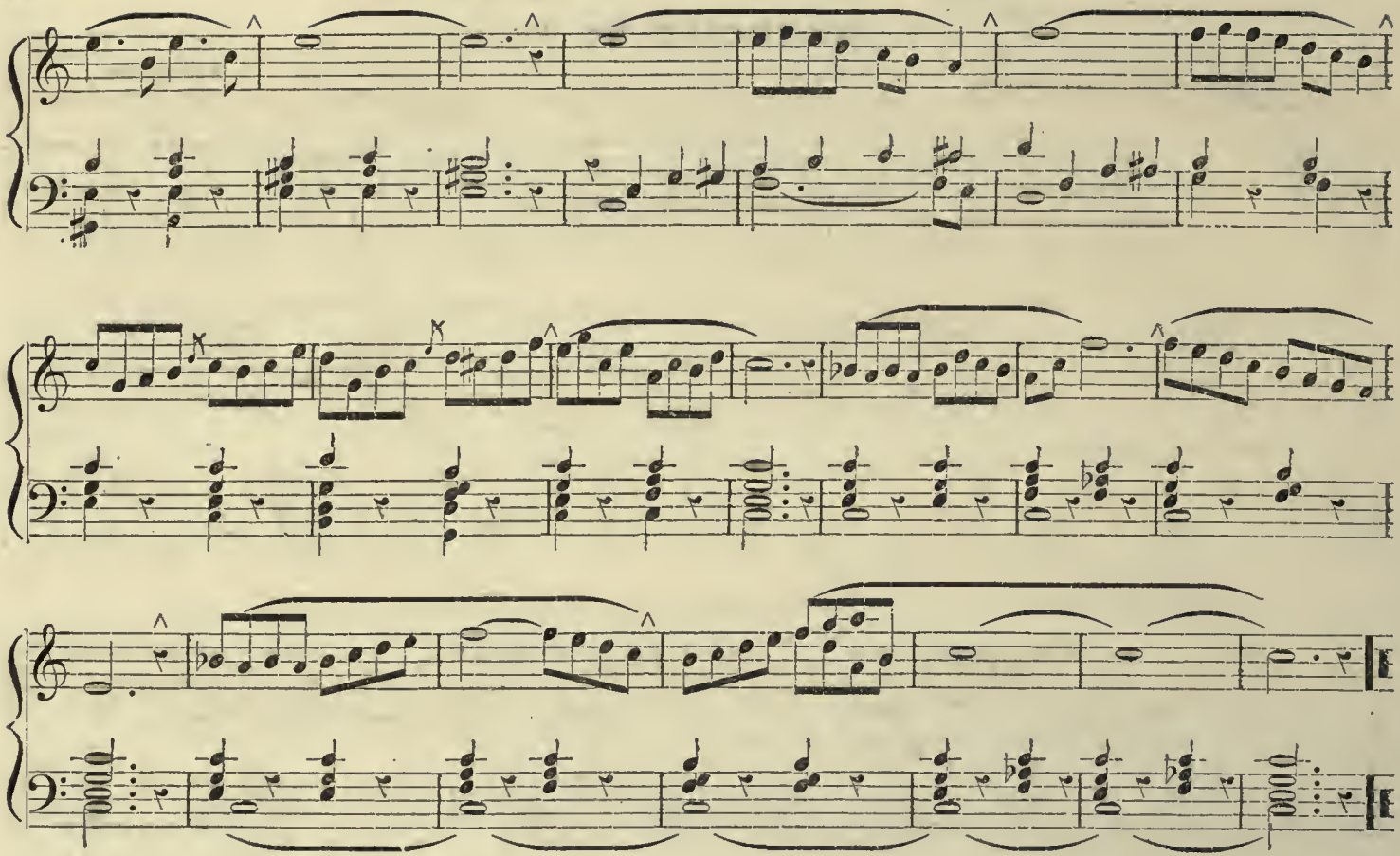

EXERCISE No. 40.

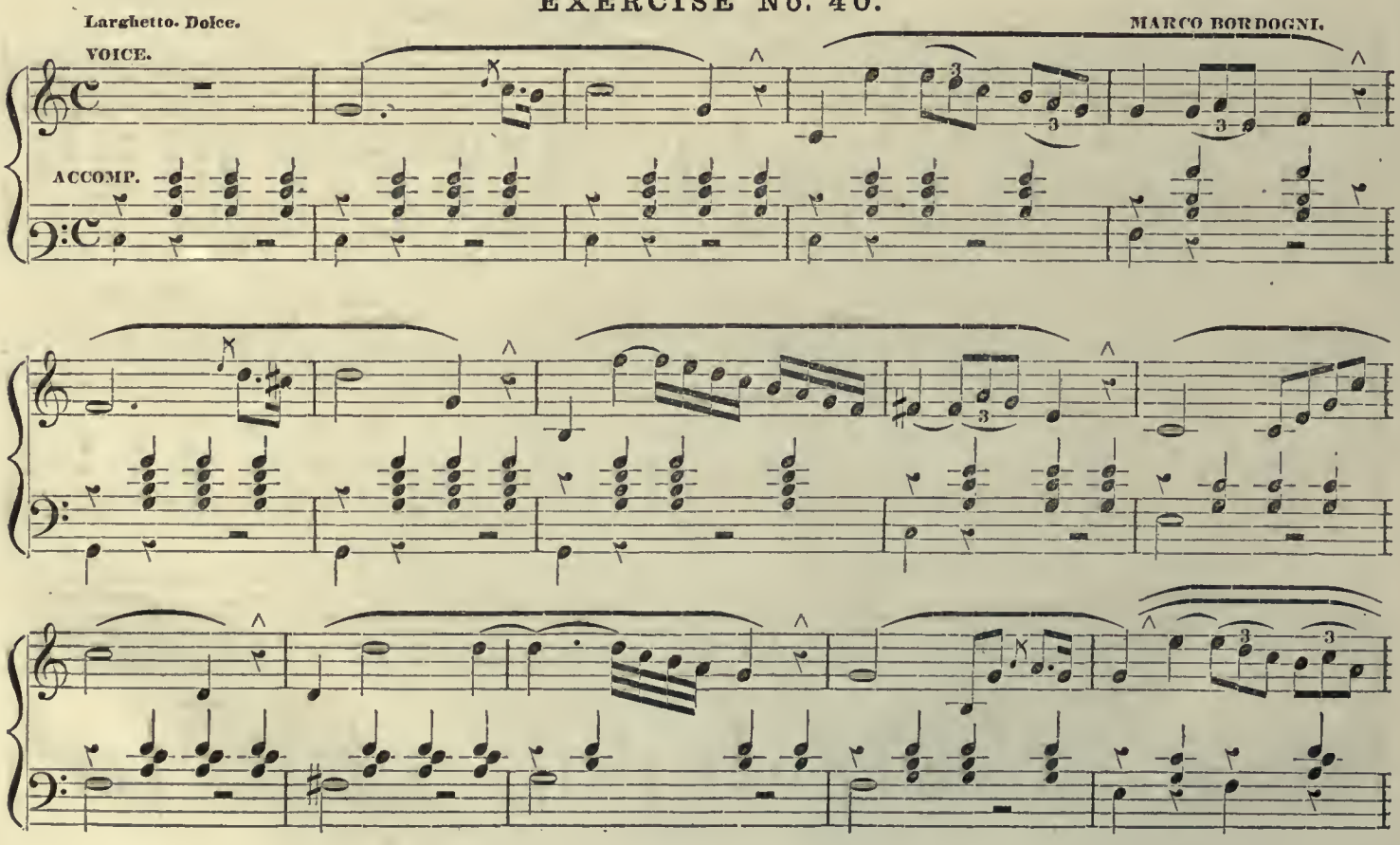

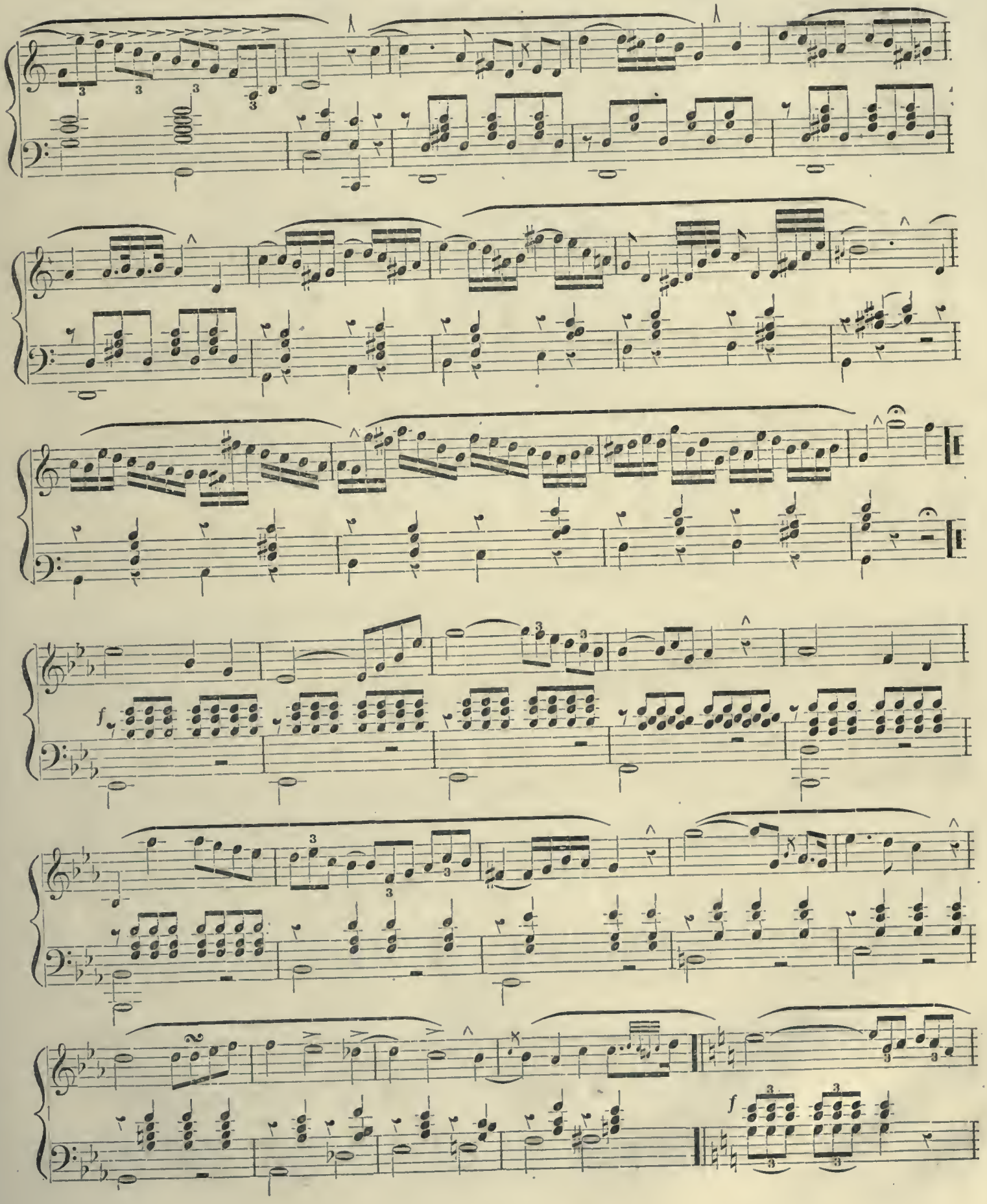

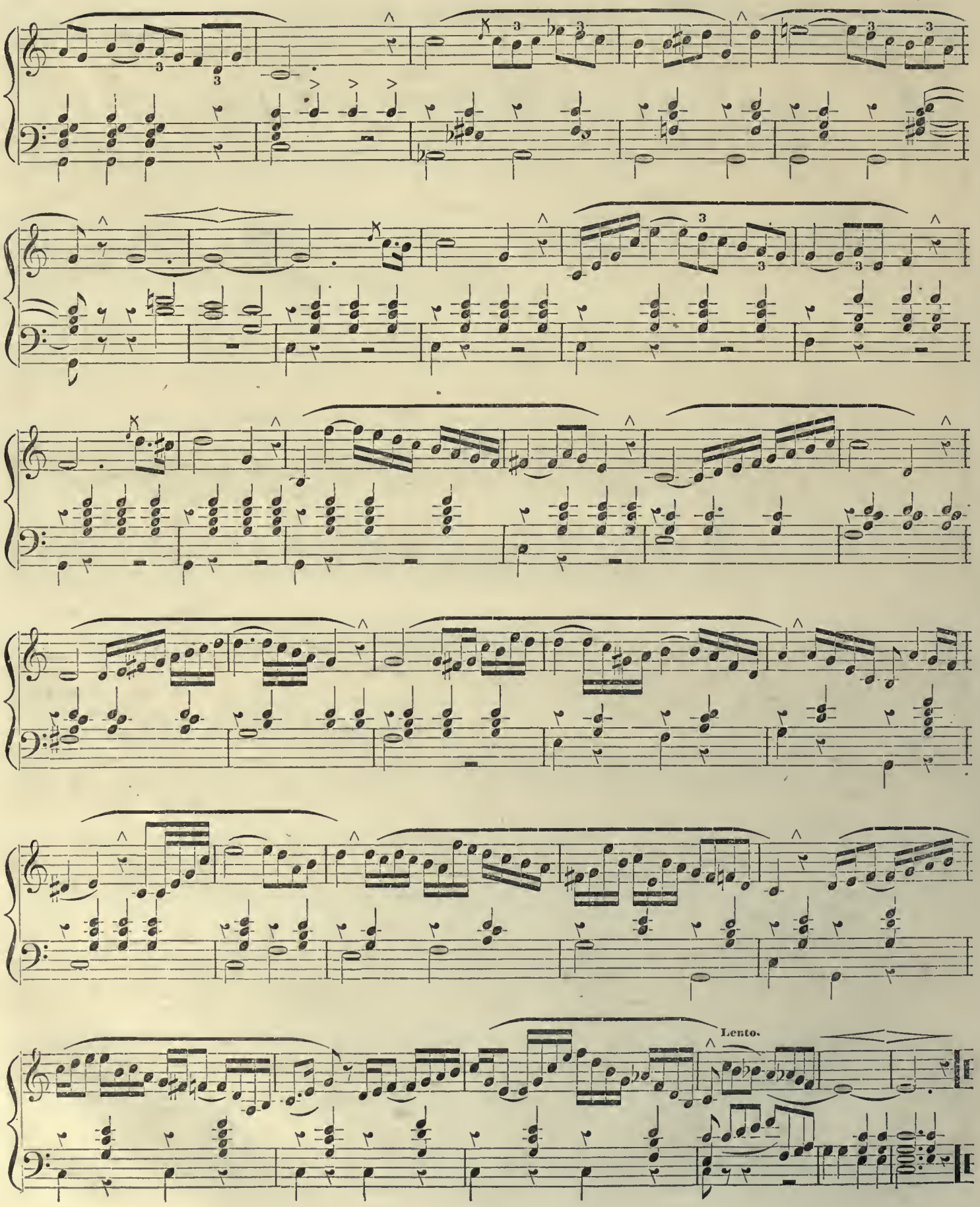
Lento.

EXERCISE No. 41.

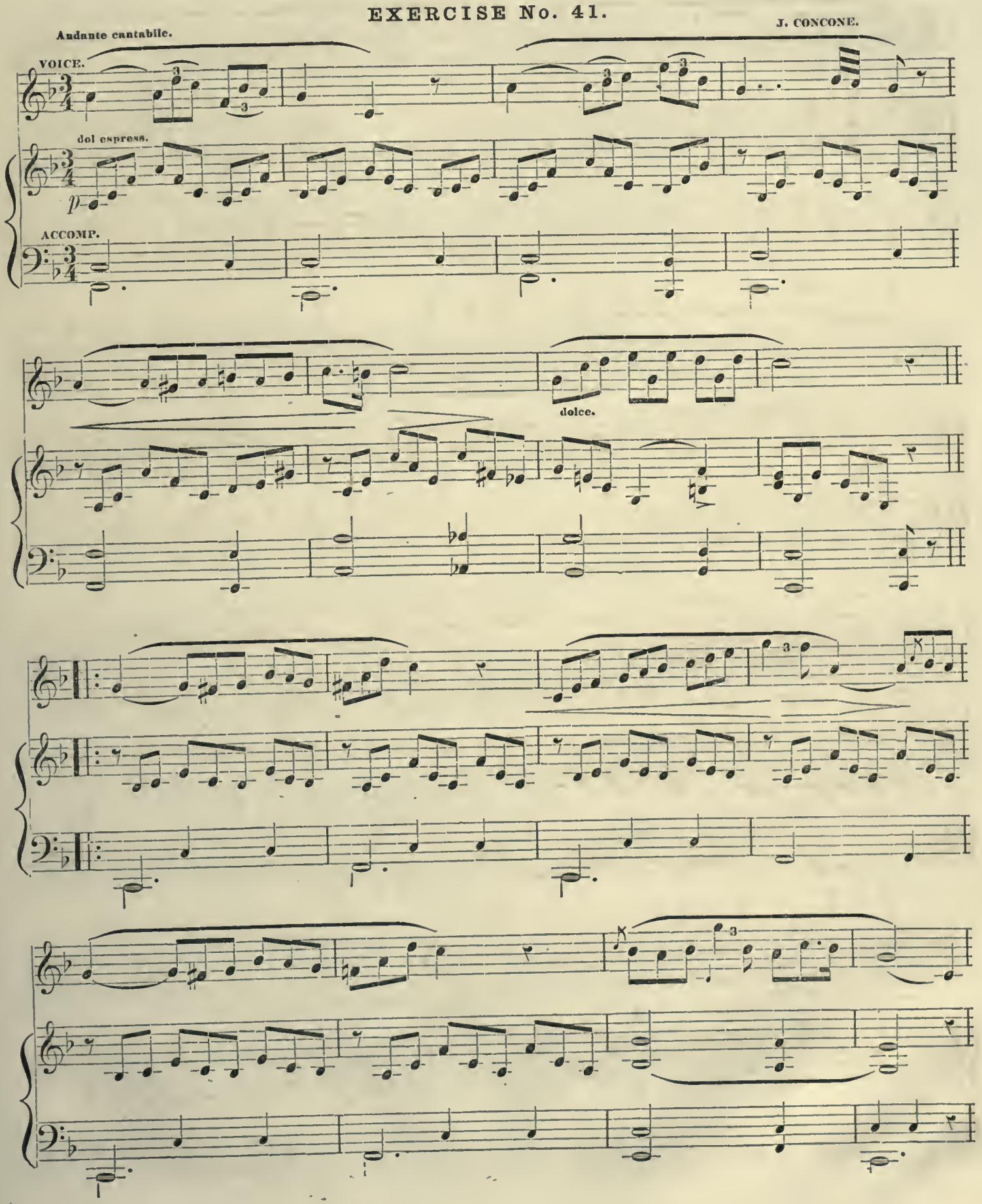

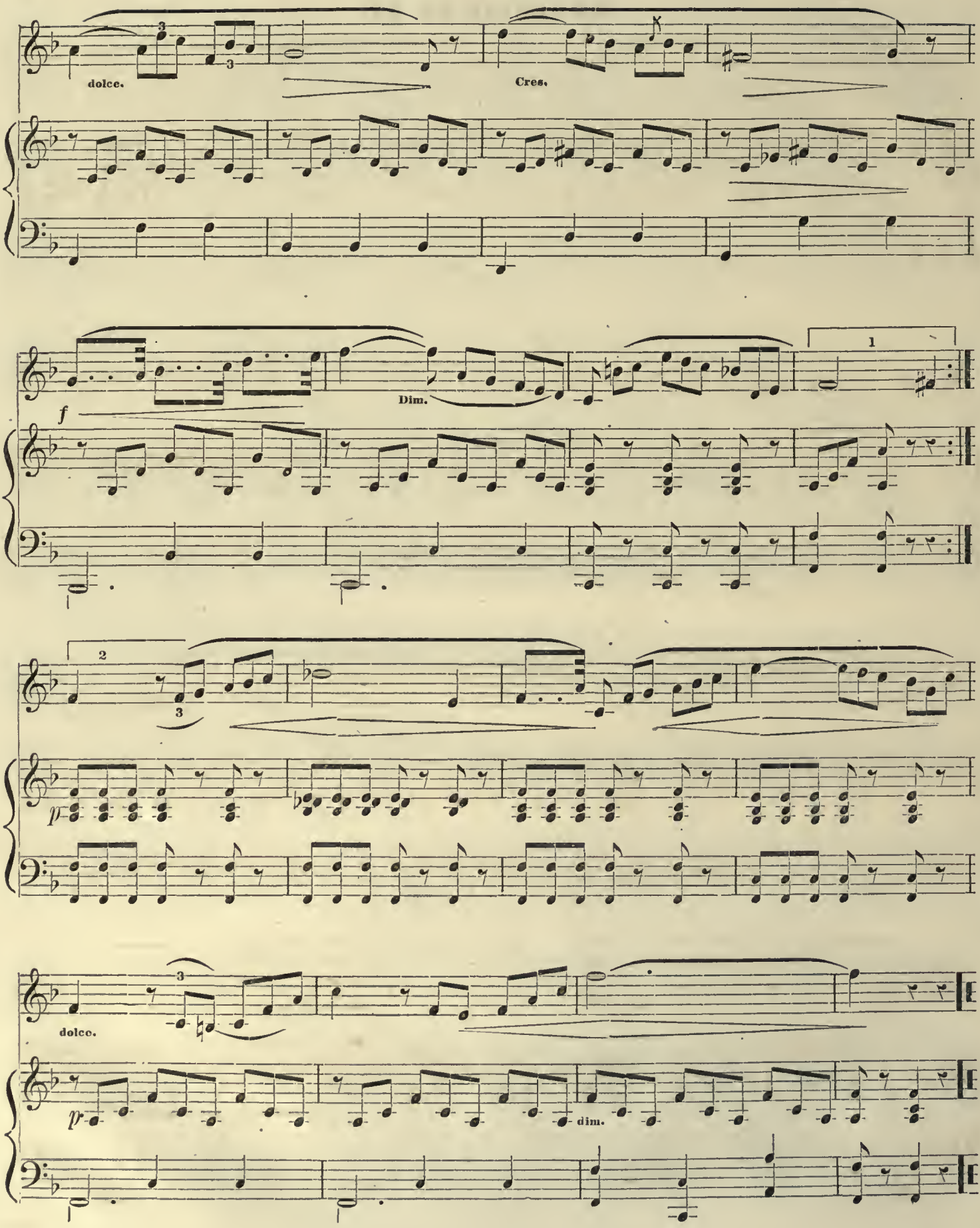
dolce.
Cres.
f
Dim.
1
2
3
p
dolce.
pp
dim.

EXERCISE No. 42.

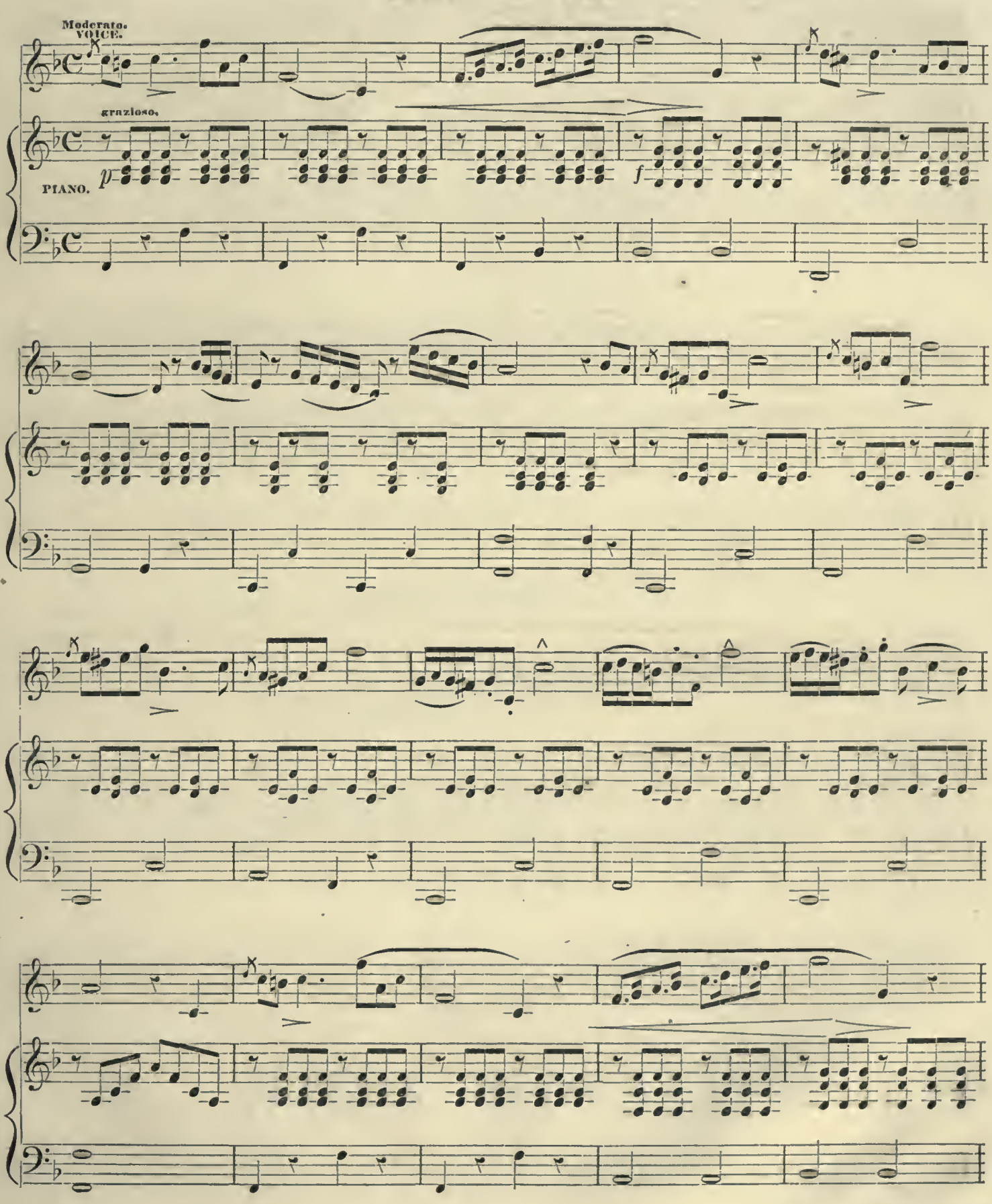

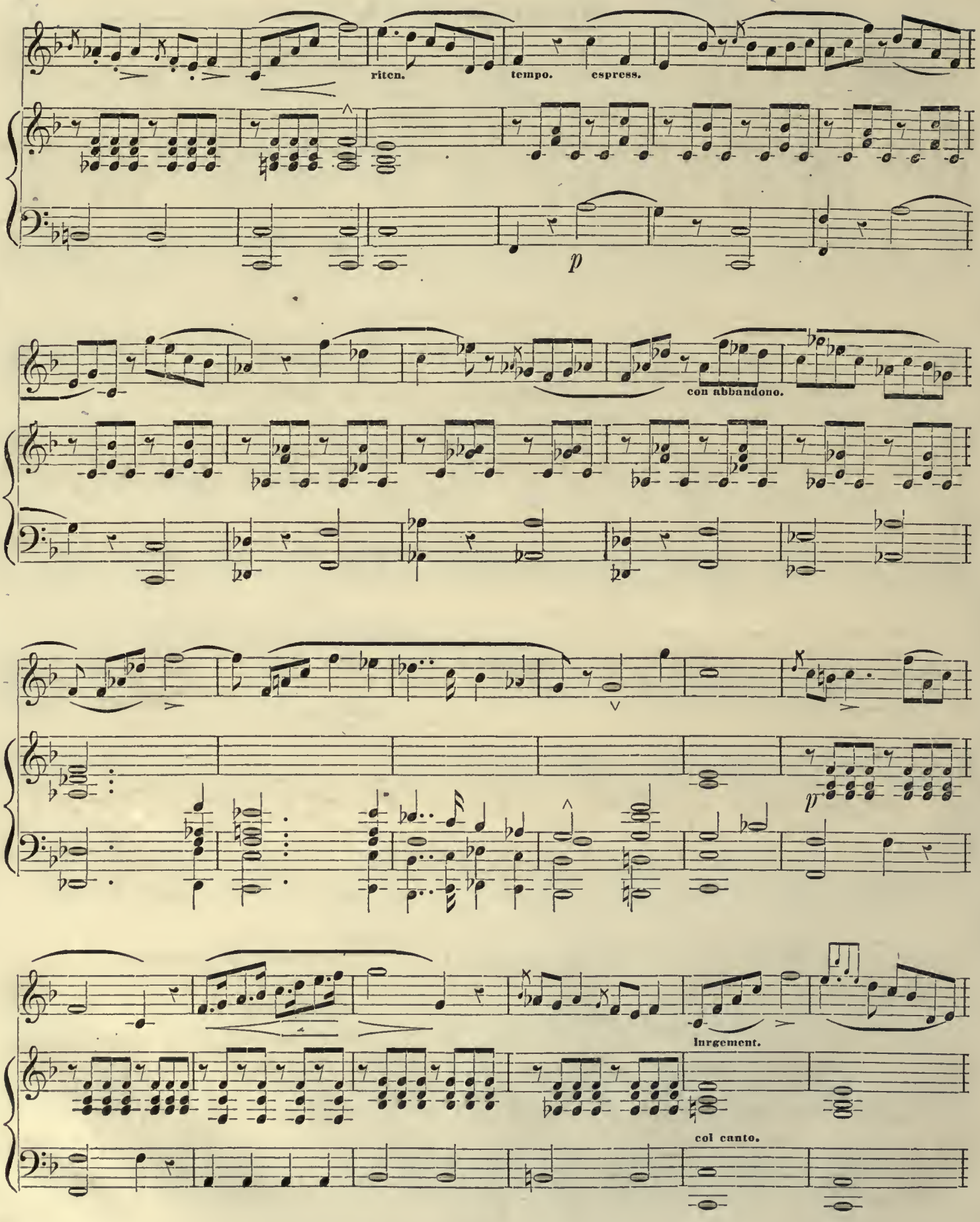
ritcn.
tempo.
espress.
p
con abbandono.
p
Inrgement.
col canto.

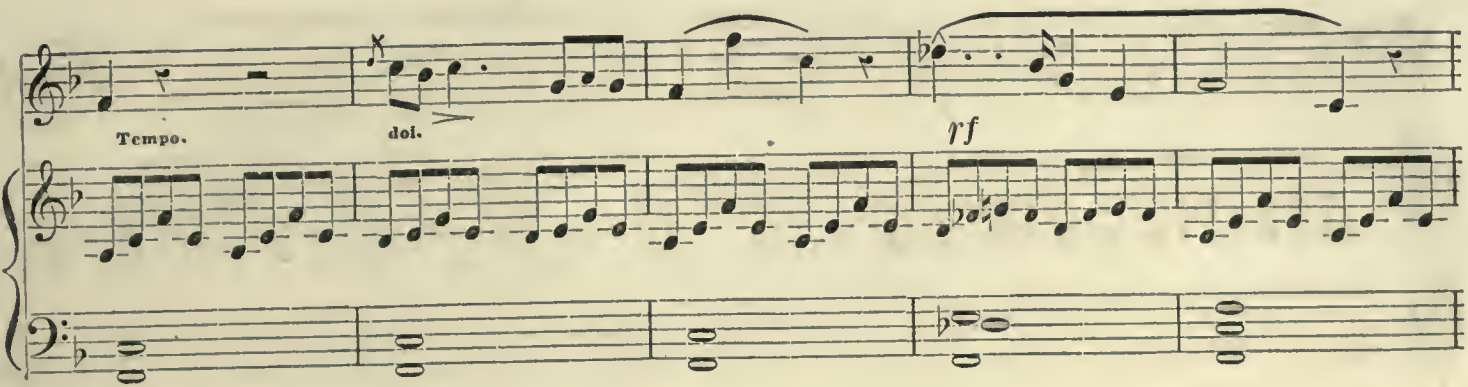

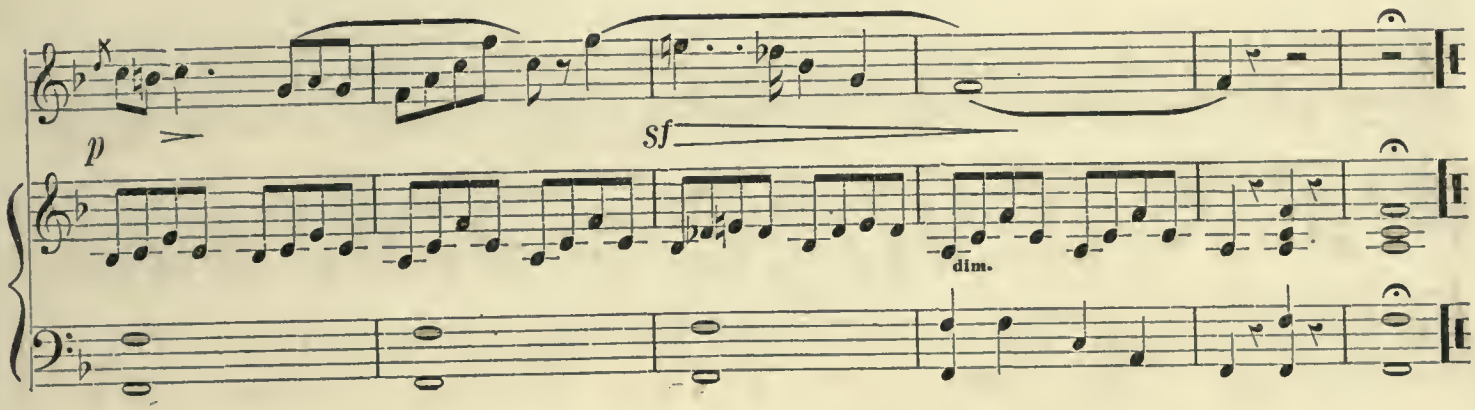

EXERCISE No. 43.

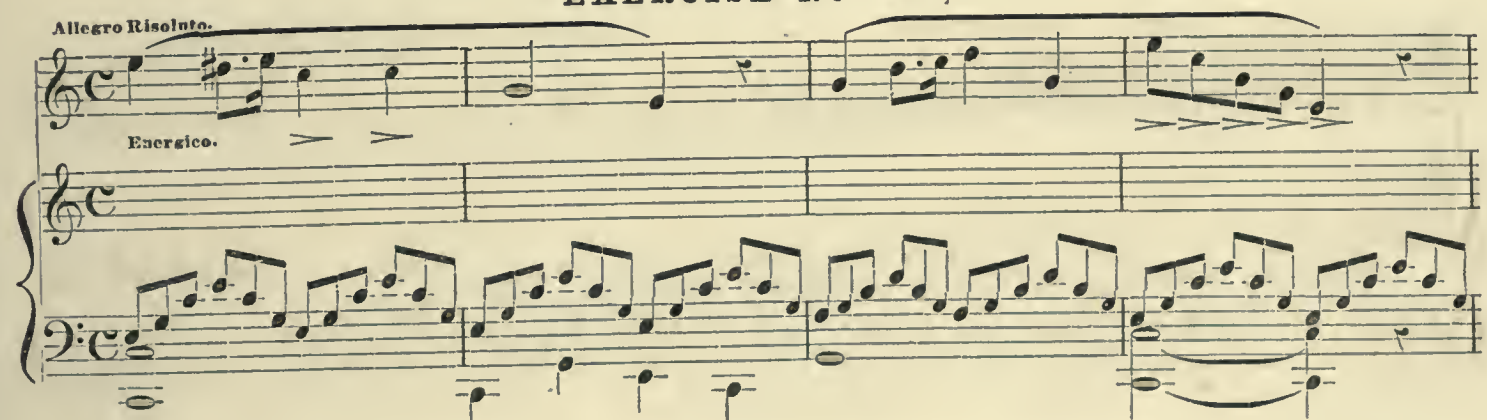

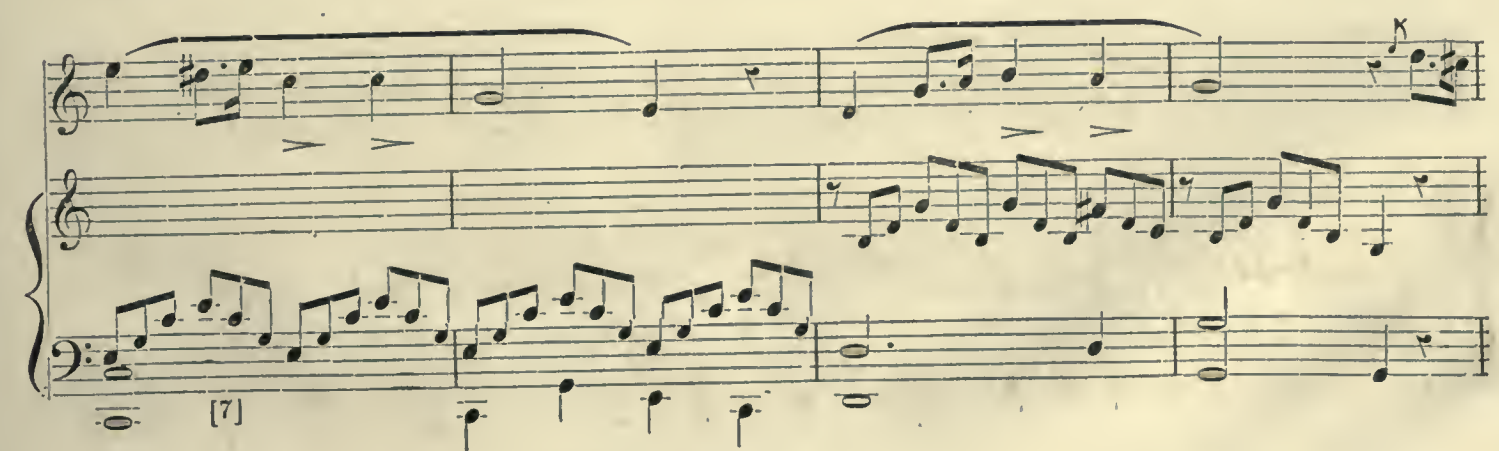

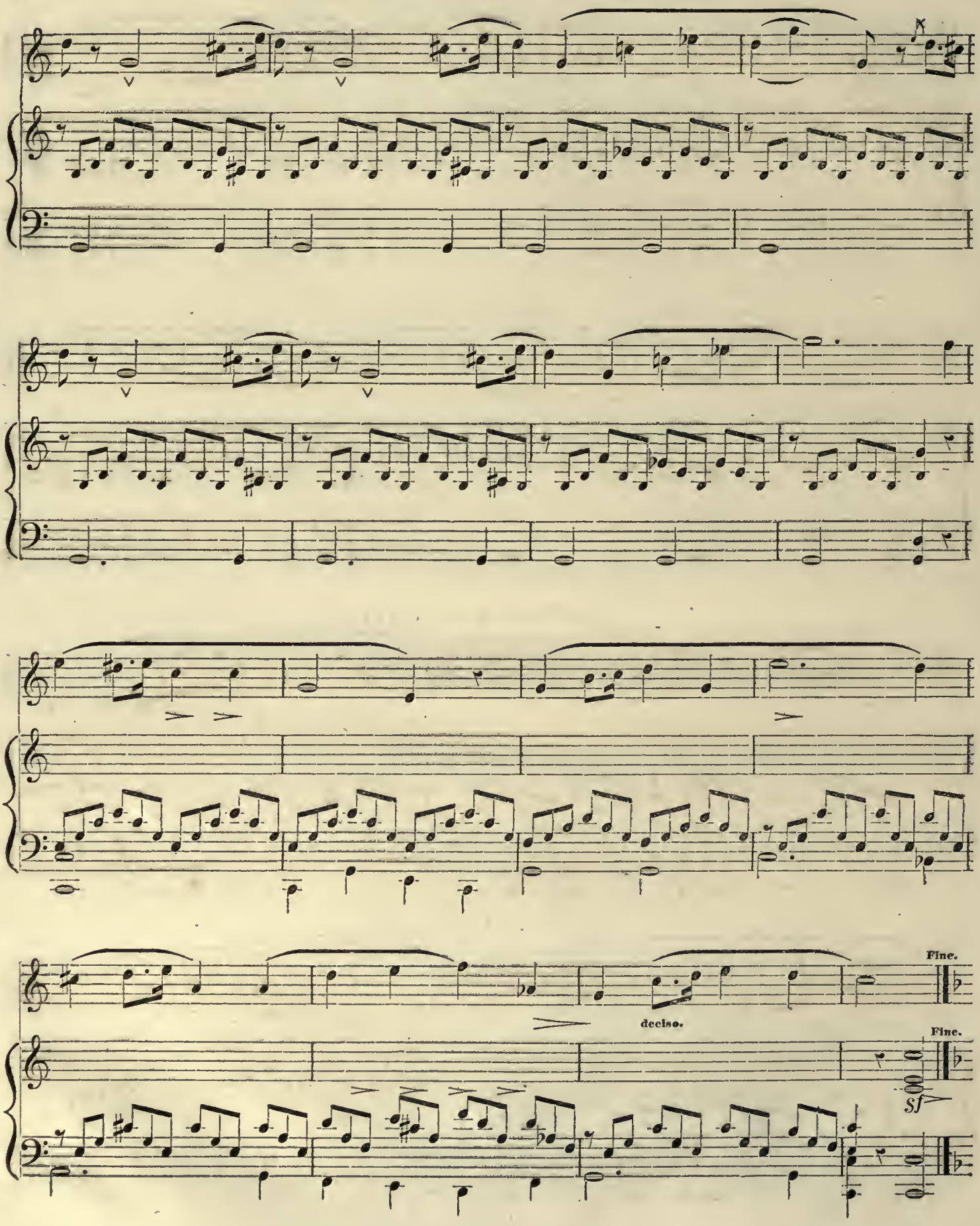
Fine.
deciso.
Fine.
Sf

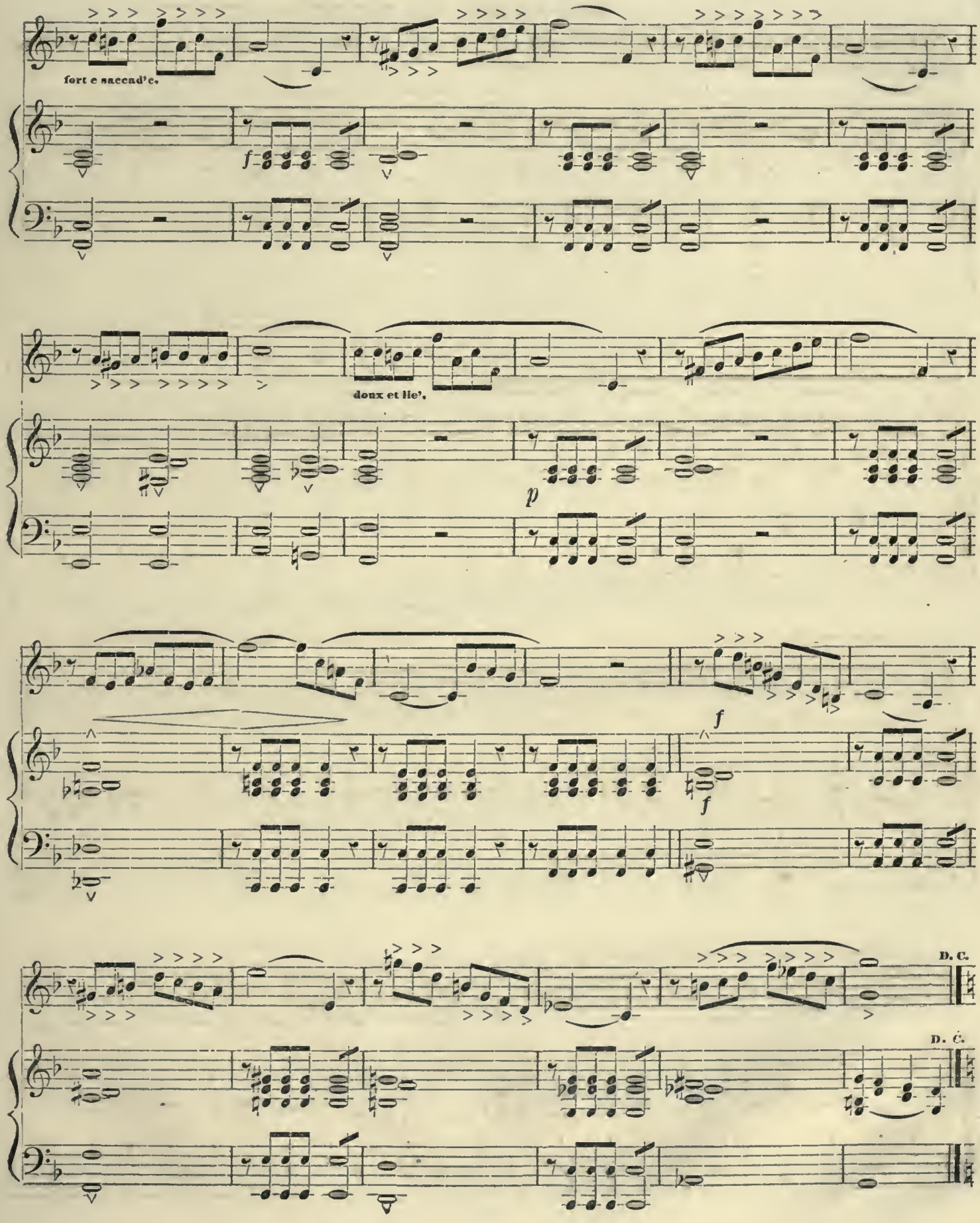
fort e saccad'e.
f
doux et lie'.
p
f
f
D. C.
D. C.

EXERCISE No. 44.

This exercise is designed to familiarize the pupil with the triplet, to the even execution of which he will give careful attention.

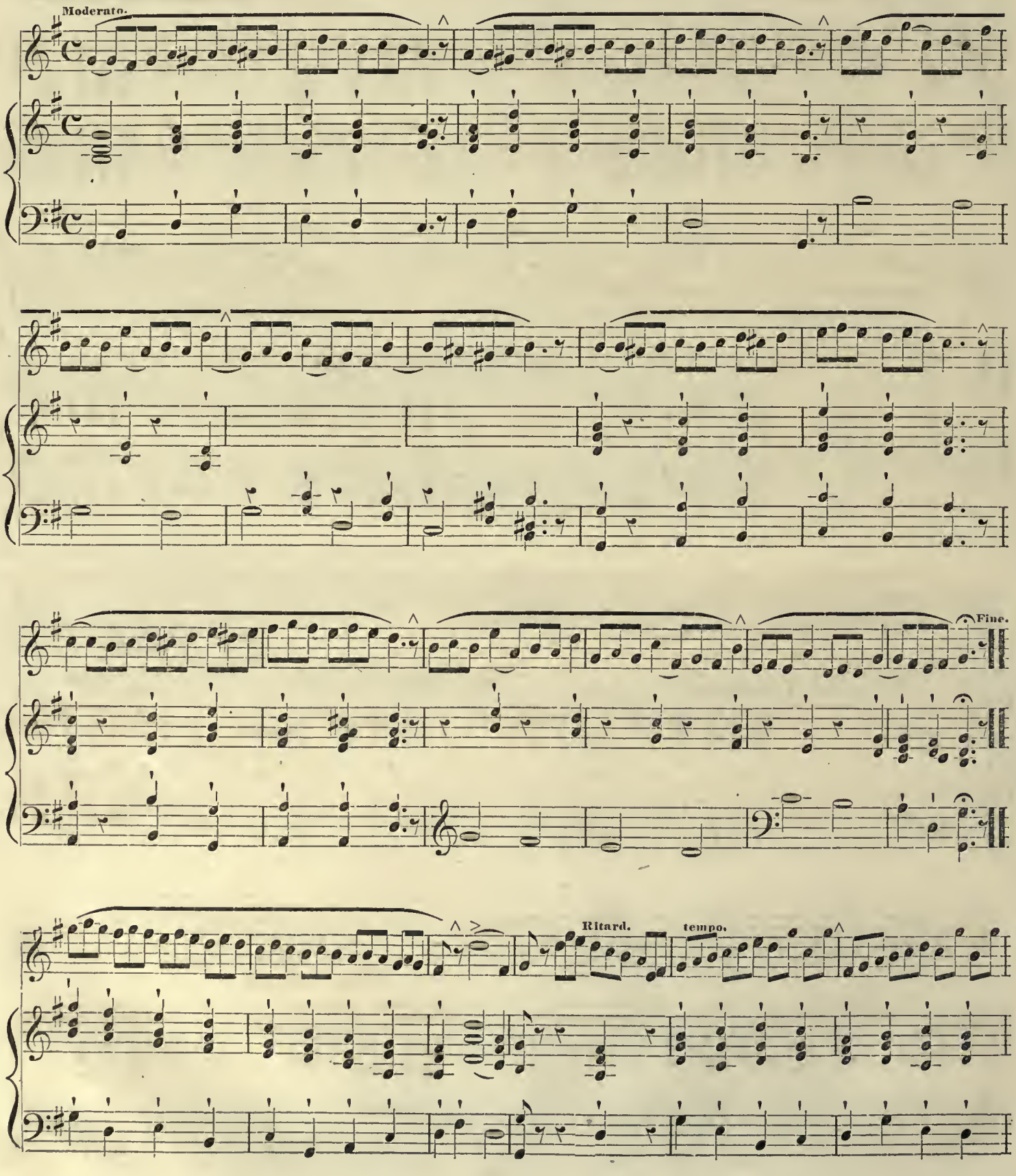

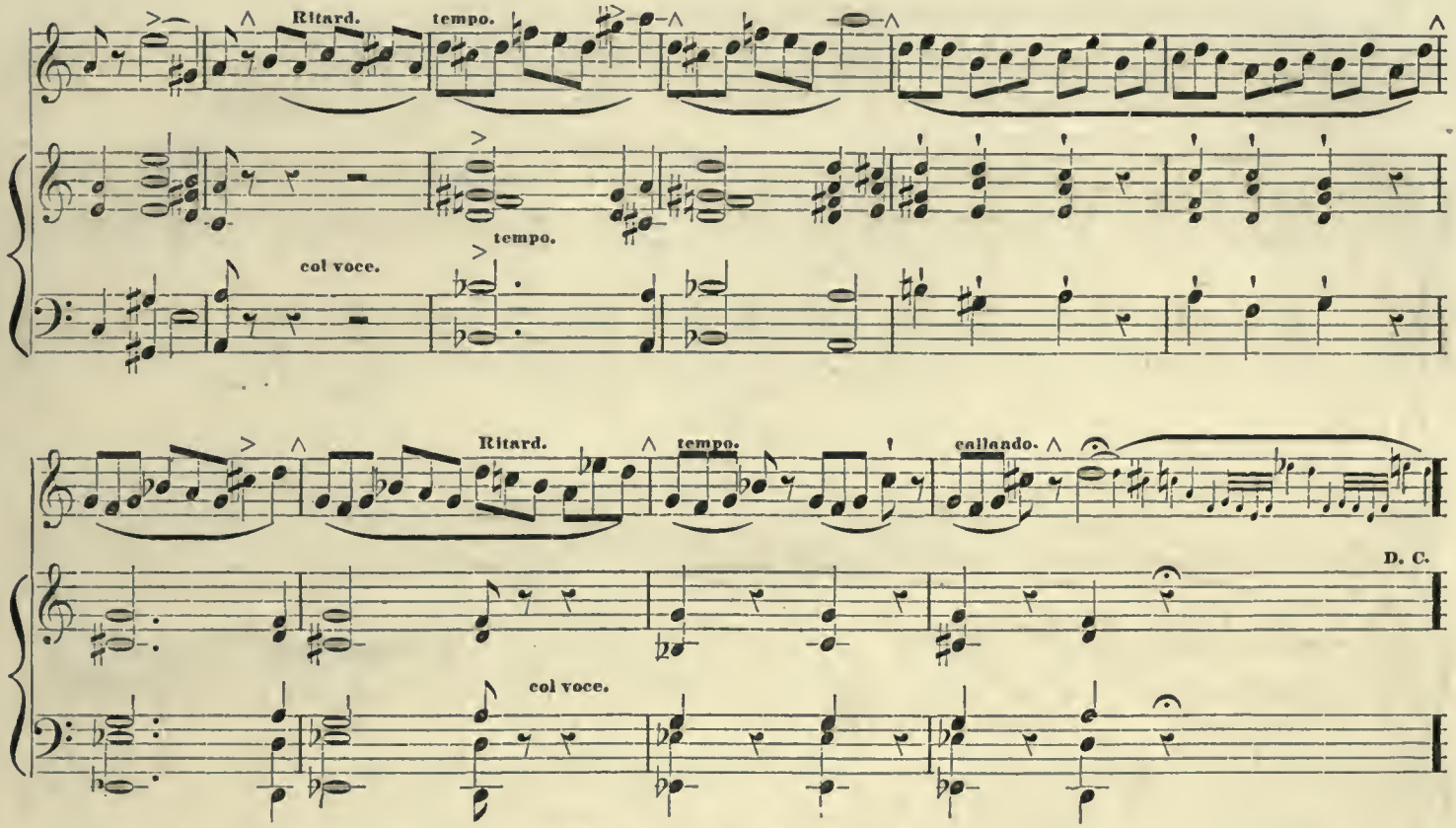

EXERCISE No. 45.

The practice of this solfeggio with the accompaniment, will advance the pupil in the ability to read his part independently, as the instrumental, is widely different from the vocal part; and especially will the student derivo benefit from the practice of the Syncopation herein contained.

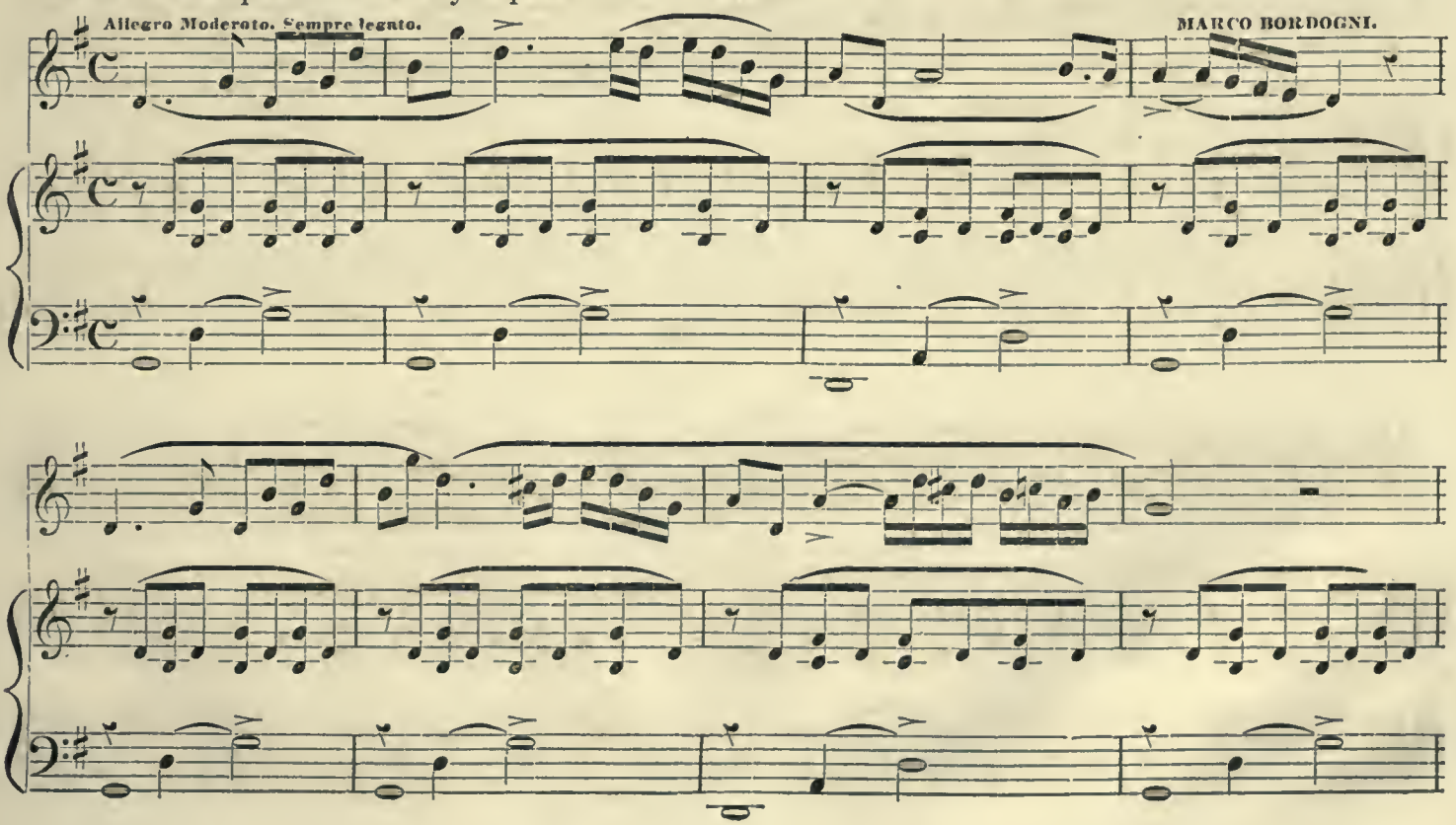

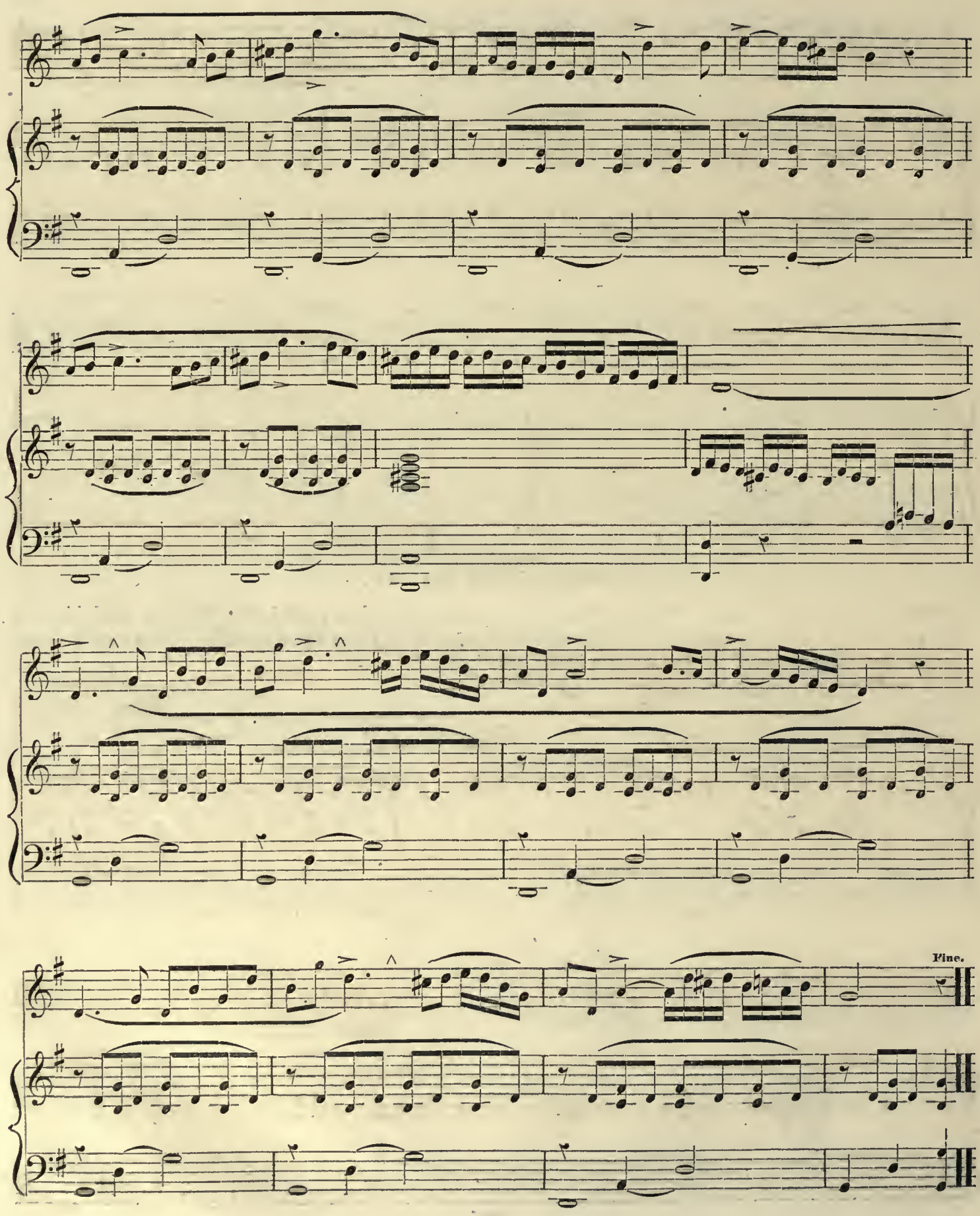
Fine.

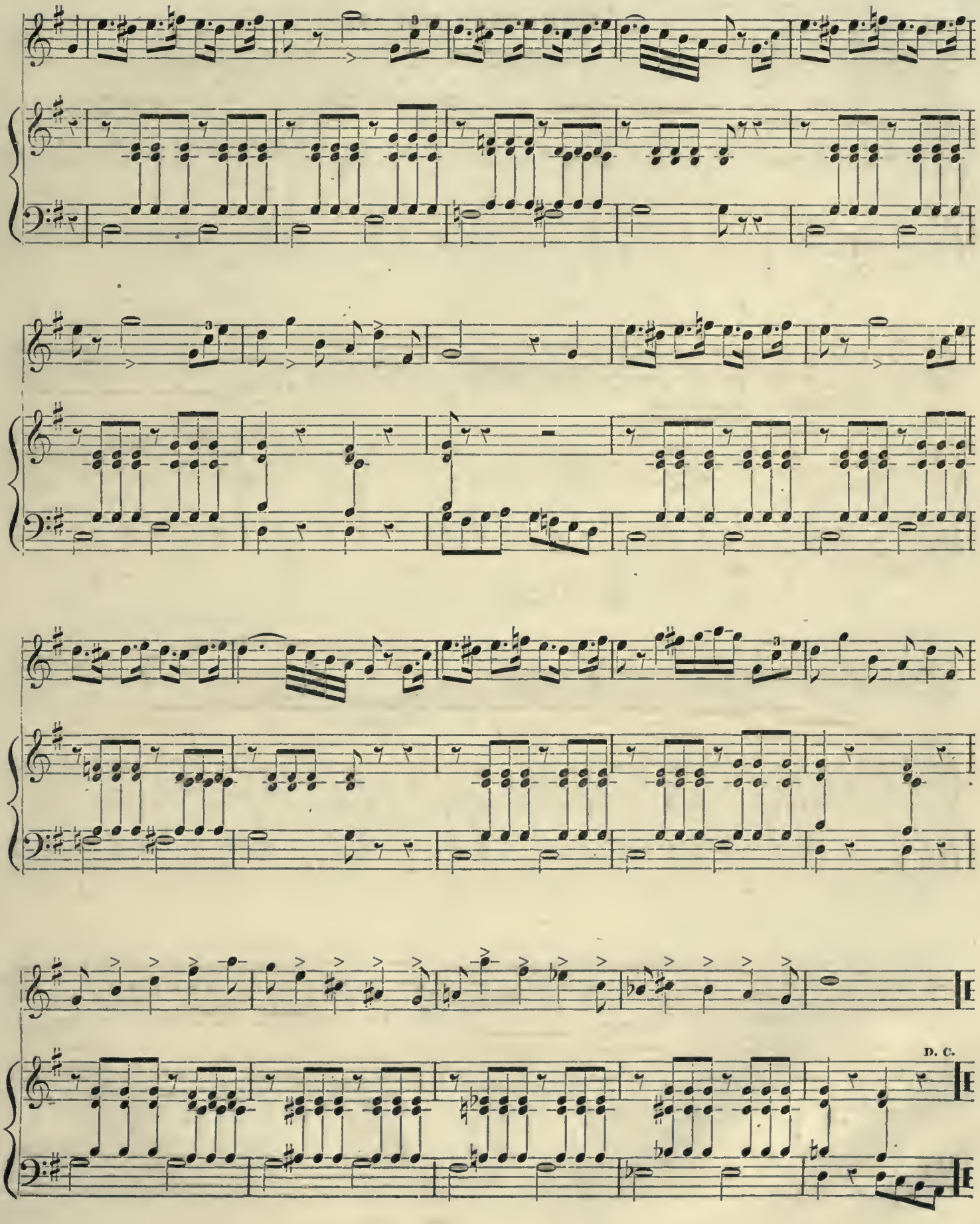
D. C.

EXERCISE No. 46.

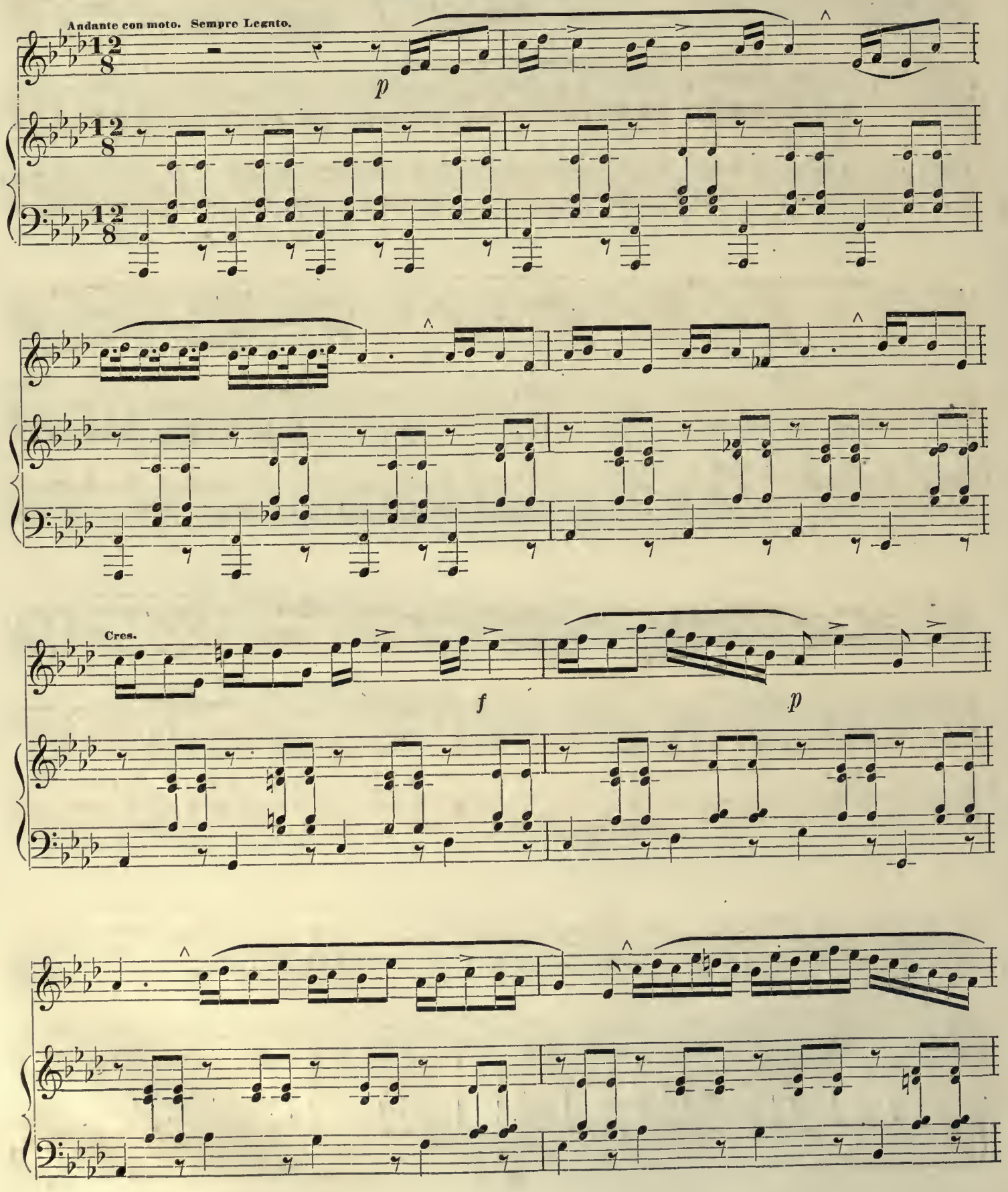

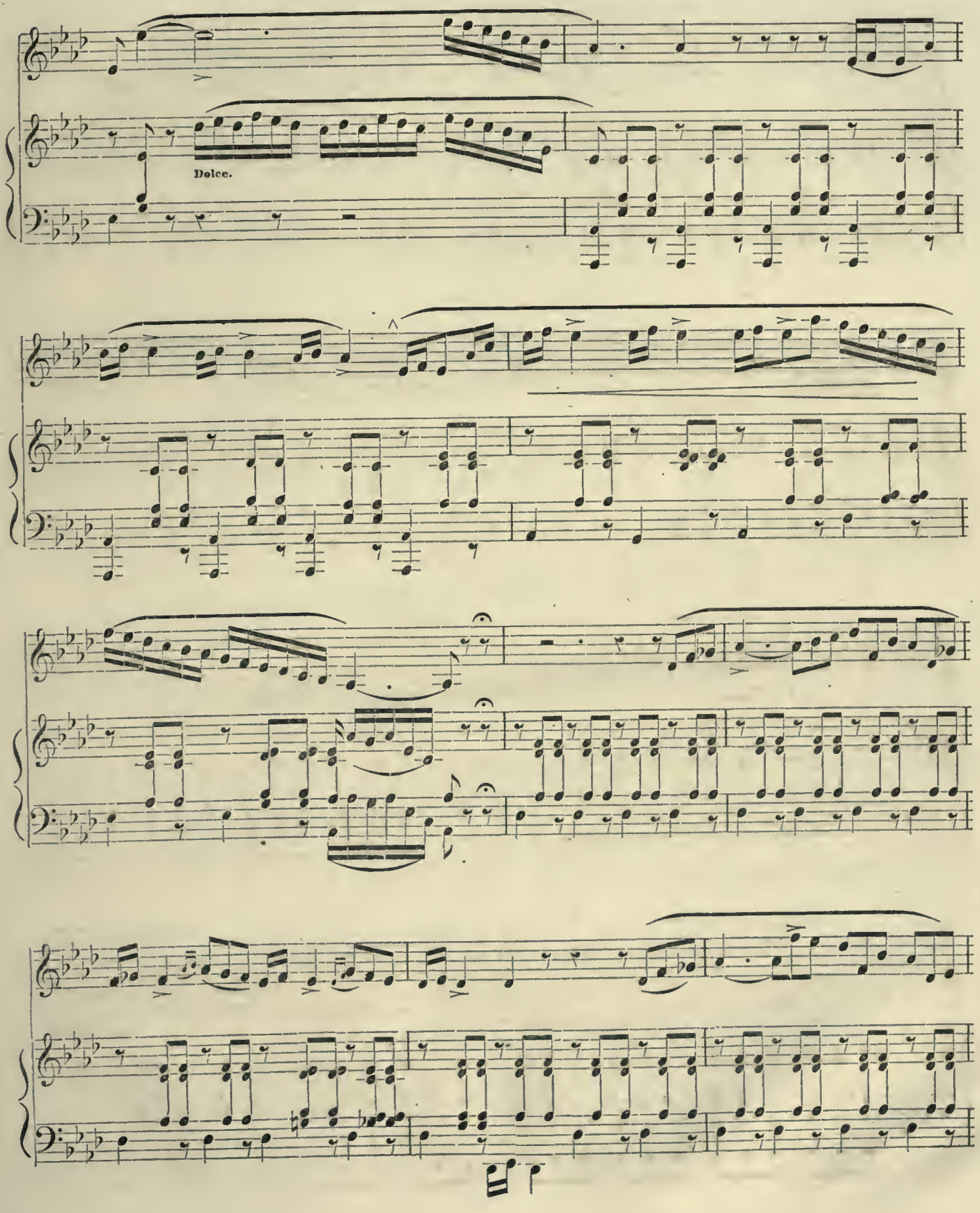
Dolce.

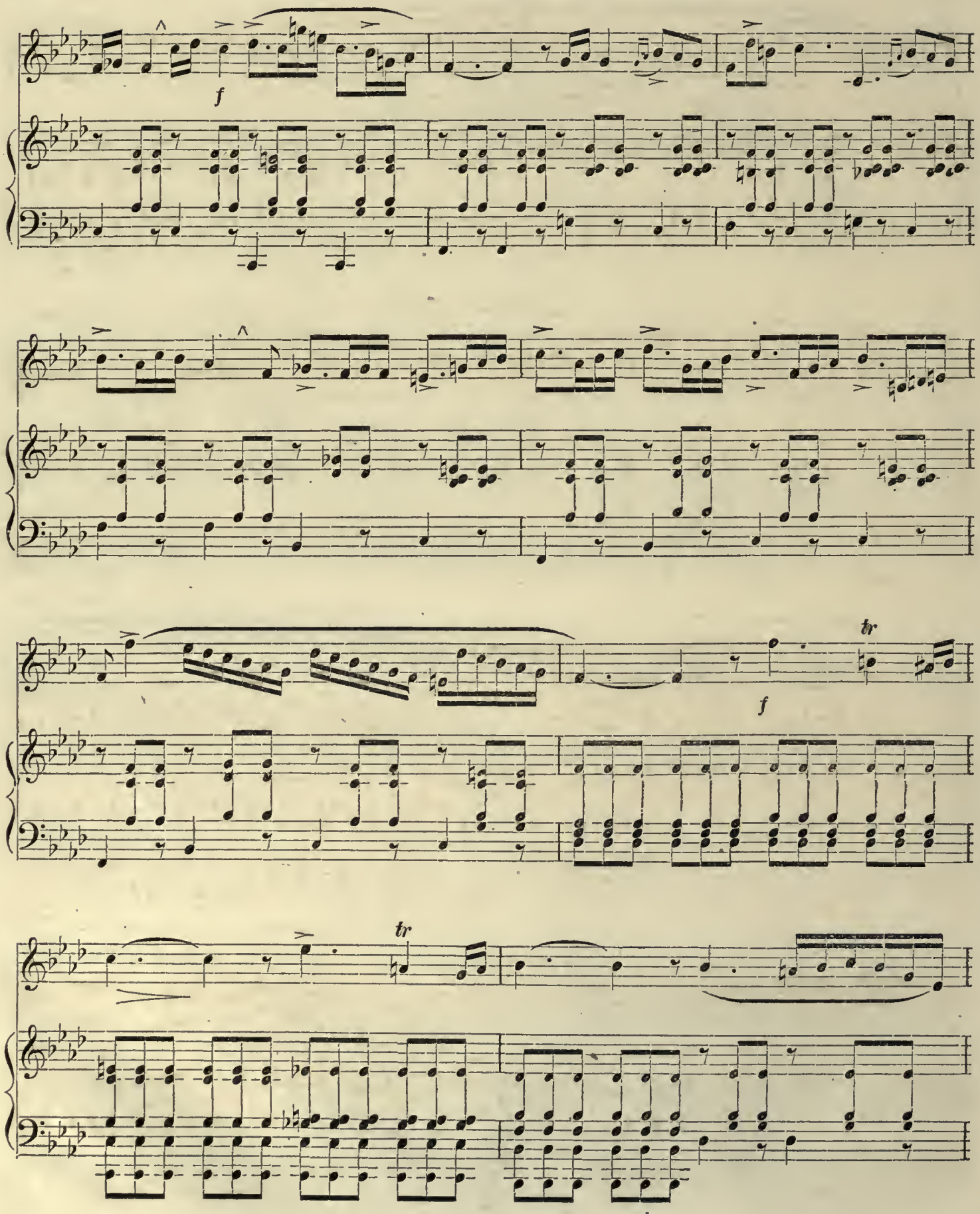
f
tr
f
tr

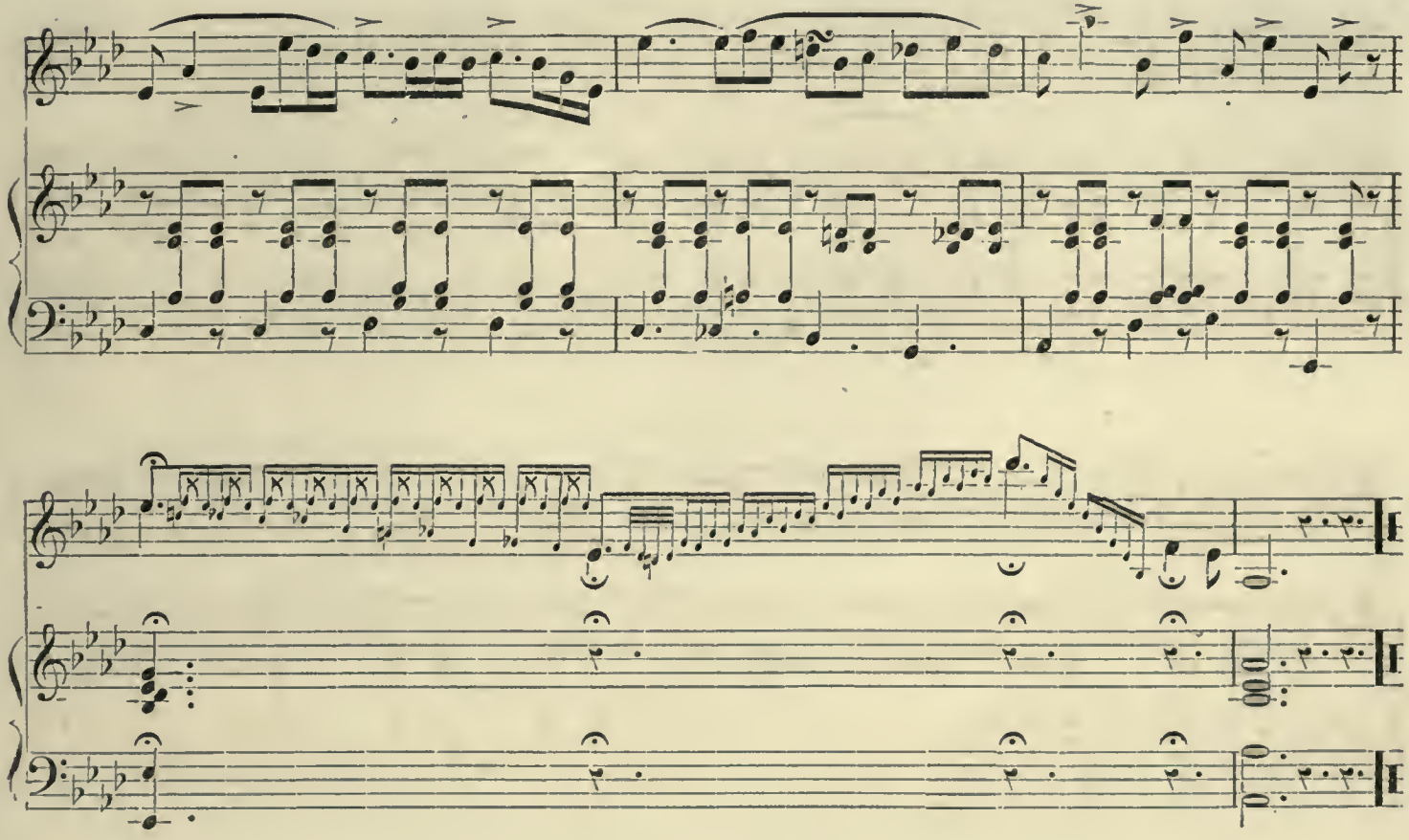

EXERCISE No. 47.

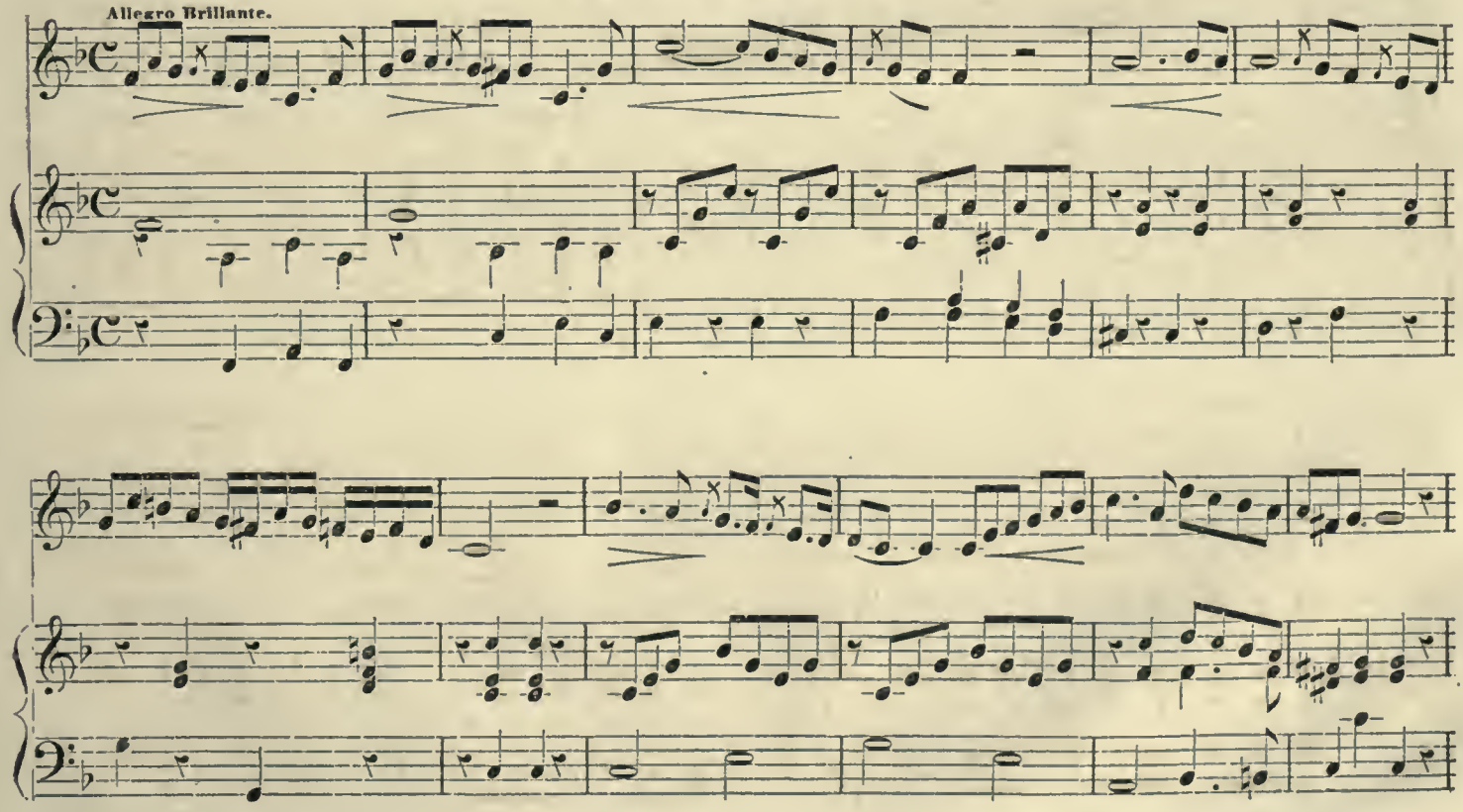

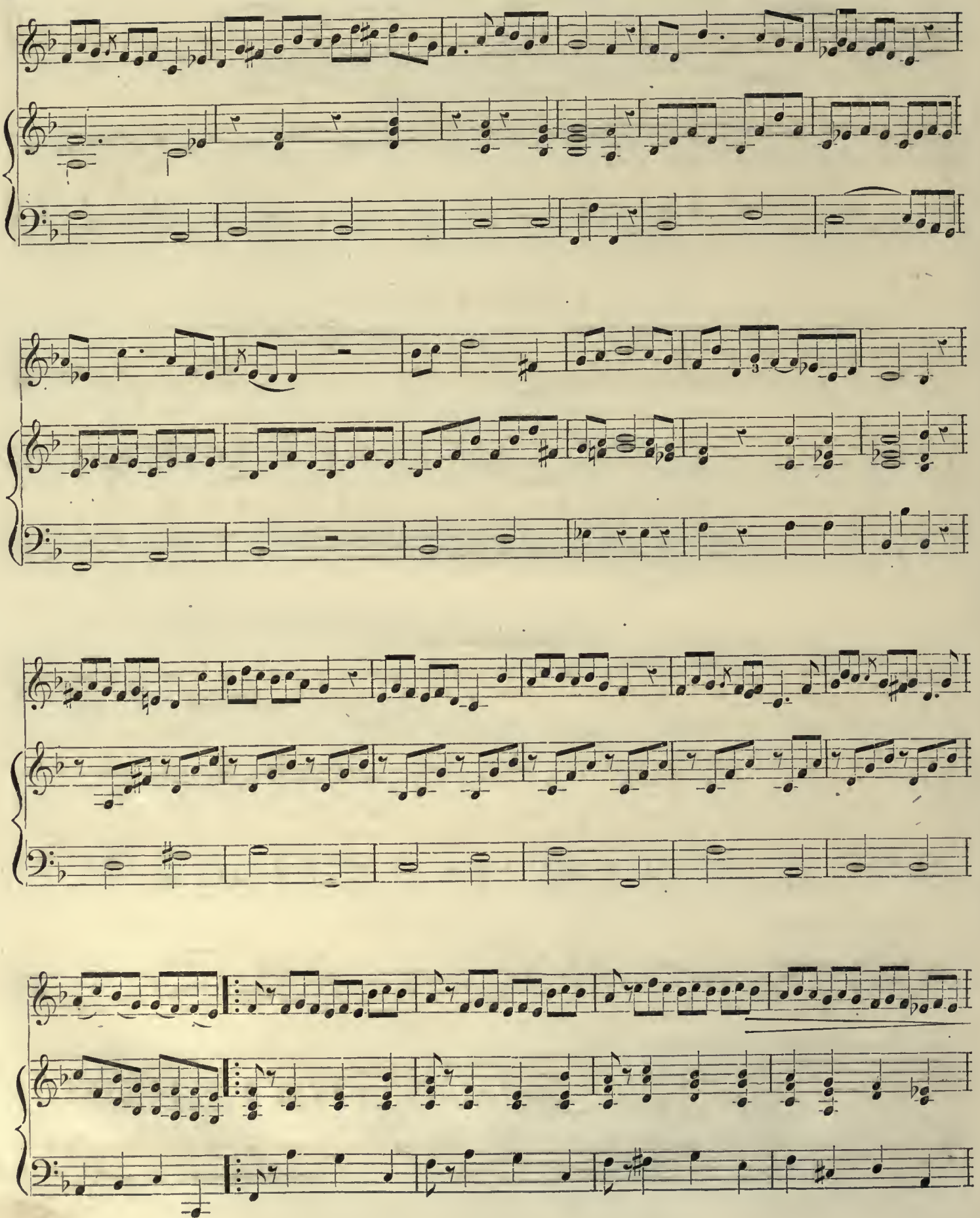

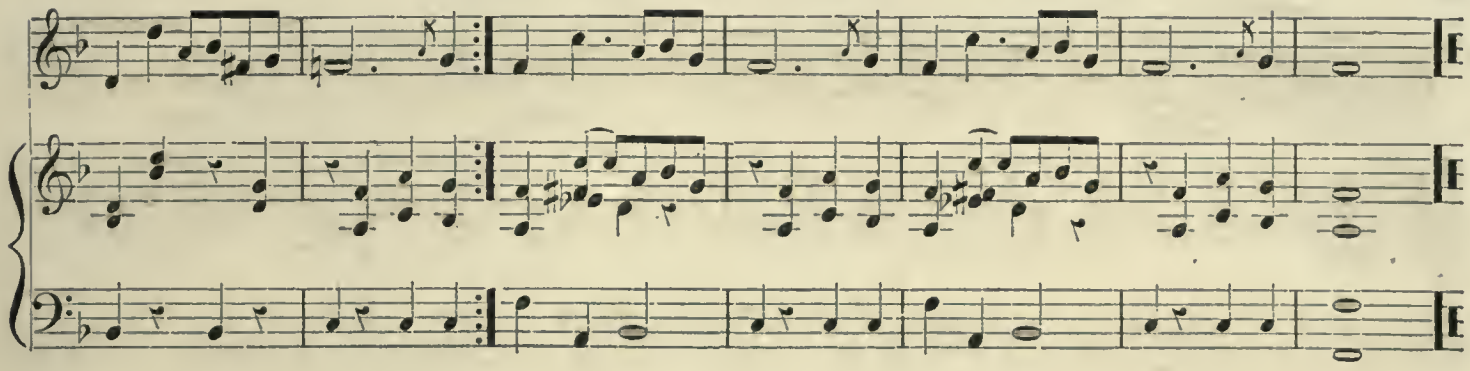

EXERCISE No. 48.

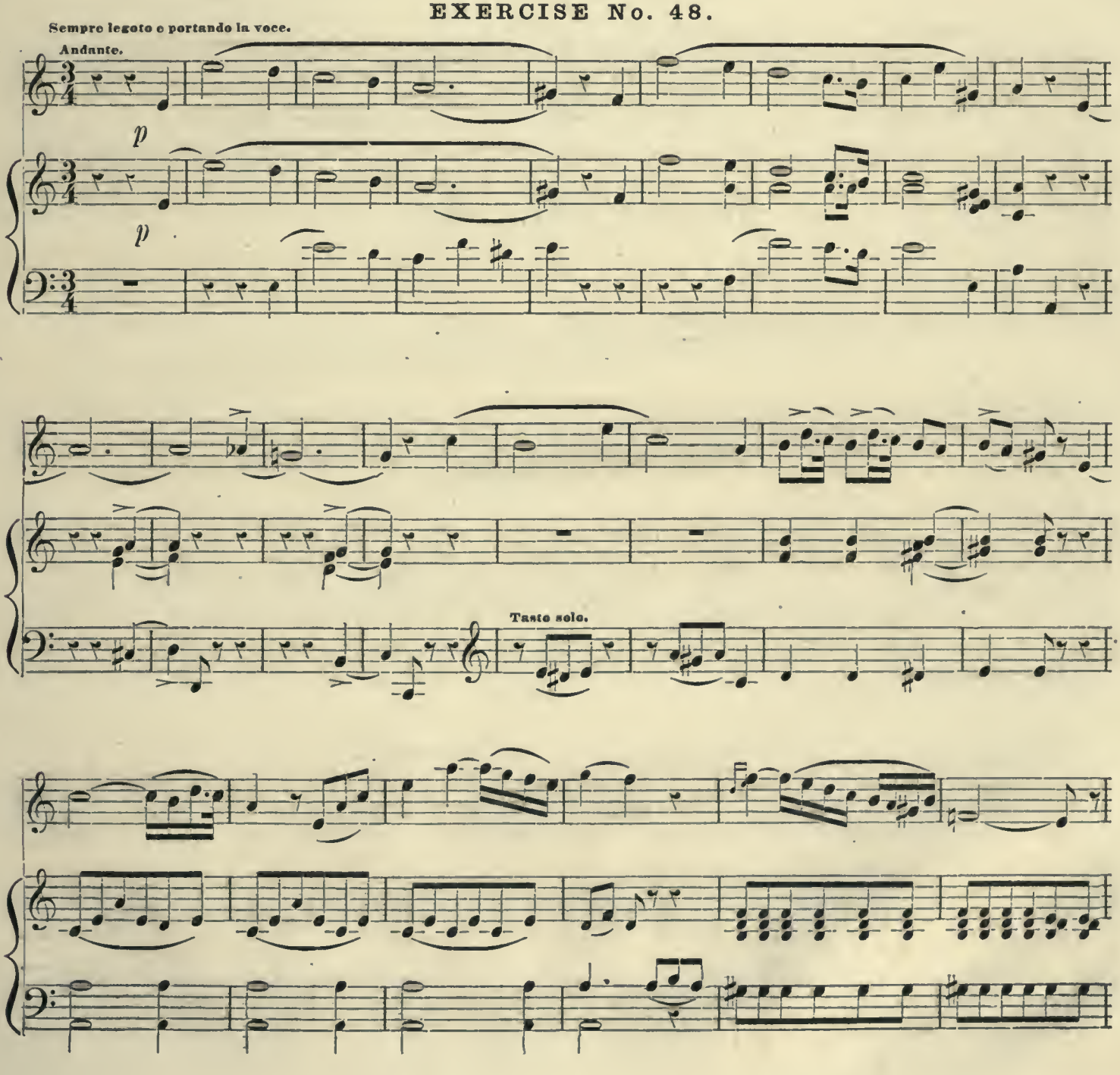

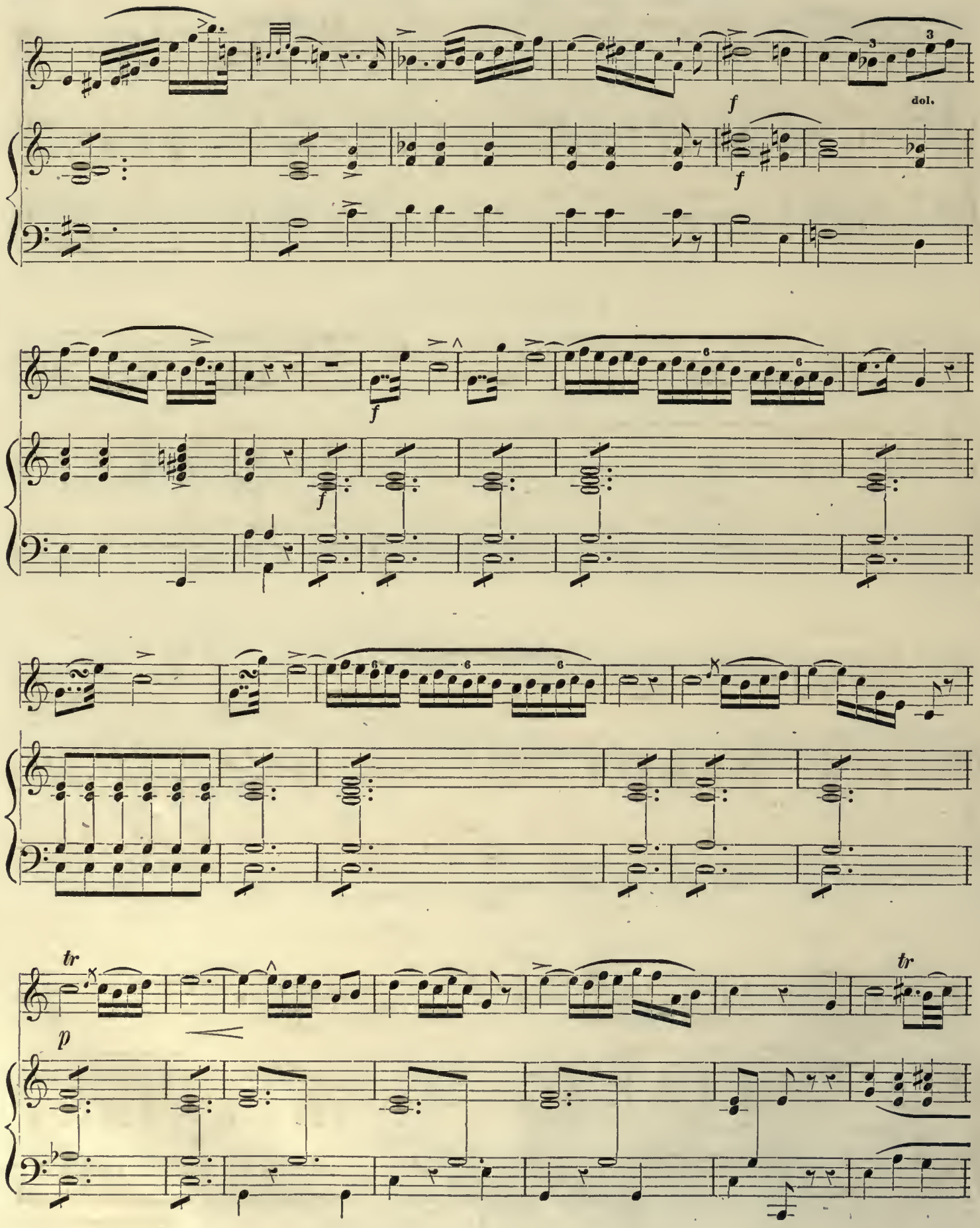
f
dol.
f
f
f
tr
p
tr

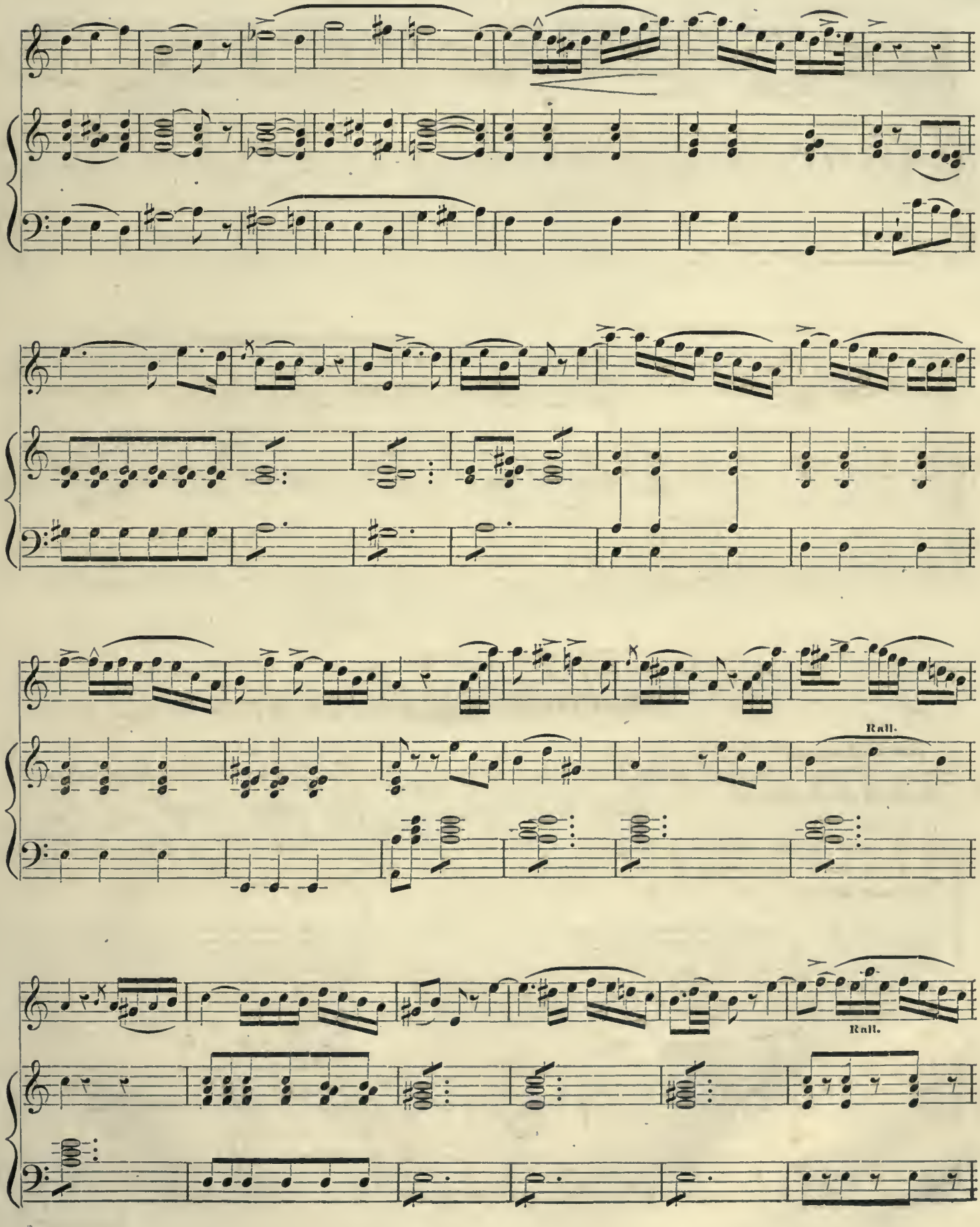
Rall.
Rall.

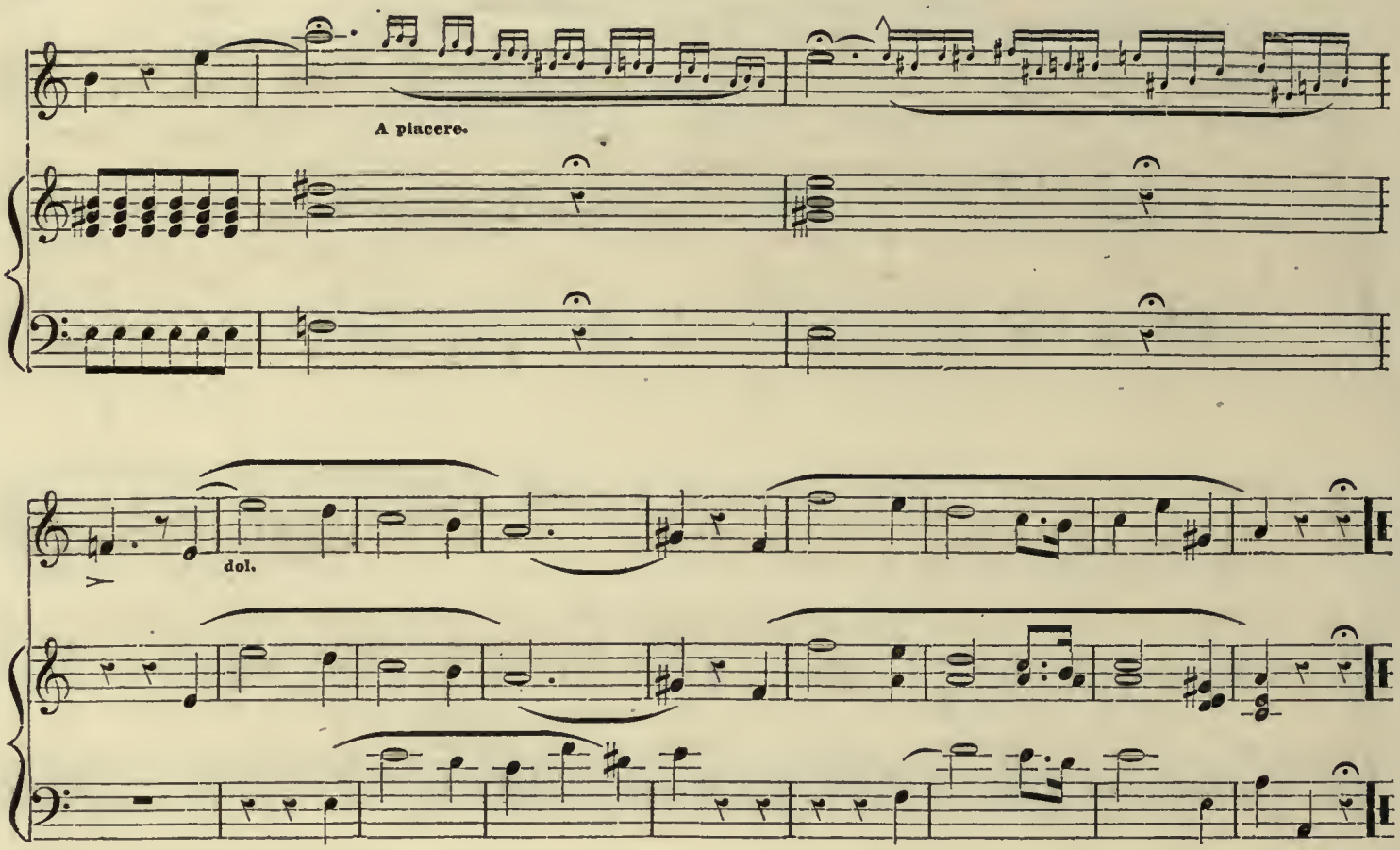

EXERCISE No. 49.

REJOICE GREATLY.

This song is inserted for its intrinsic merit, as well as for its suitableness to the design of this work. The practice of "Rejoice Greatly" will be found no less valuable as a solfeggio, than it is fitted to form and cultivate a taste for classical music.

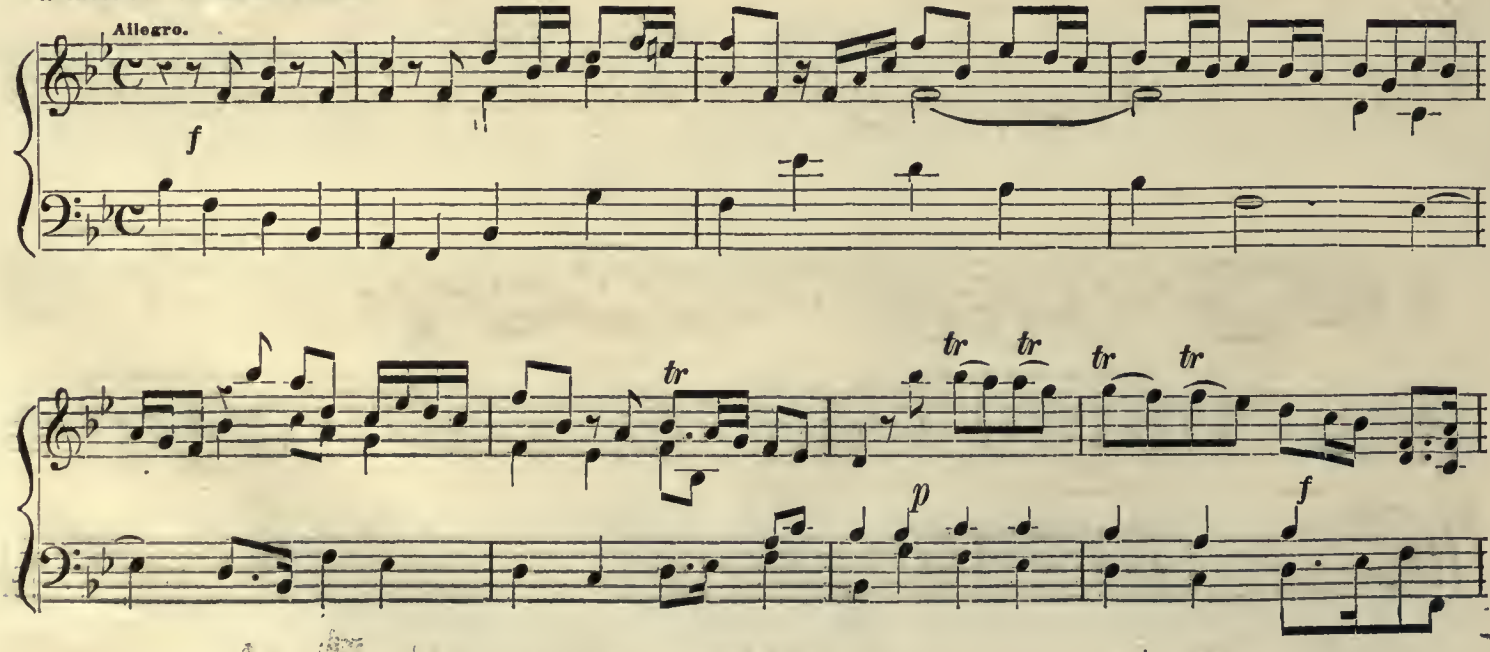

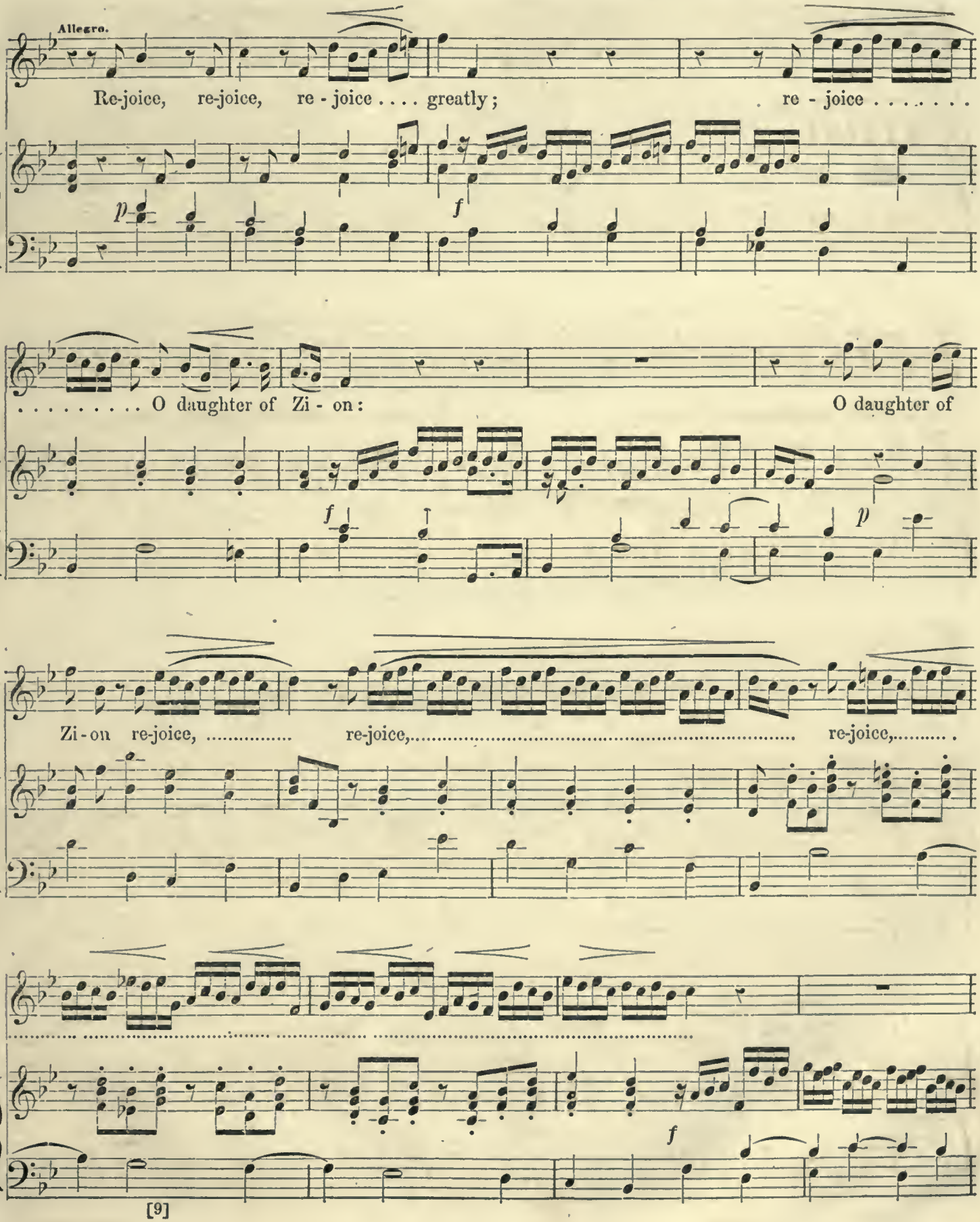
Allegro.
Re-joice, re-joice, re - joice .... greatly;
re - joice .....
p
f
..... O daughter of Zi - on:
O daughter of
f
p
Zi - on re-joice, ...
re-joice,.....
re-joice,.....
f

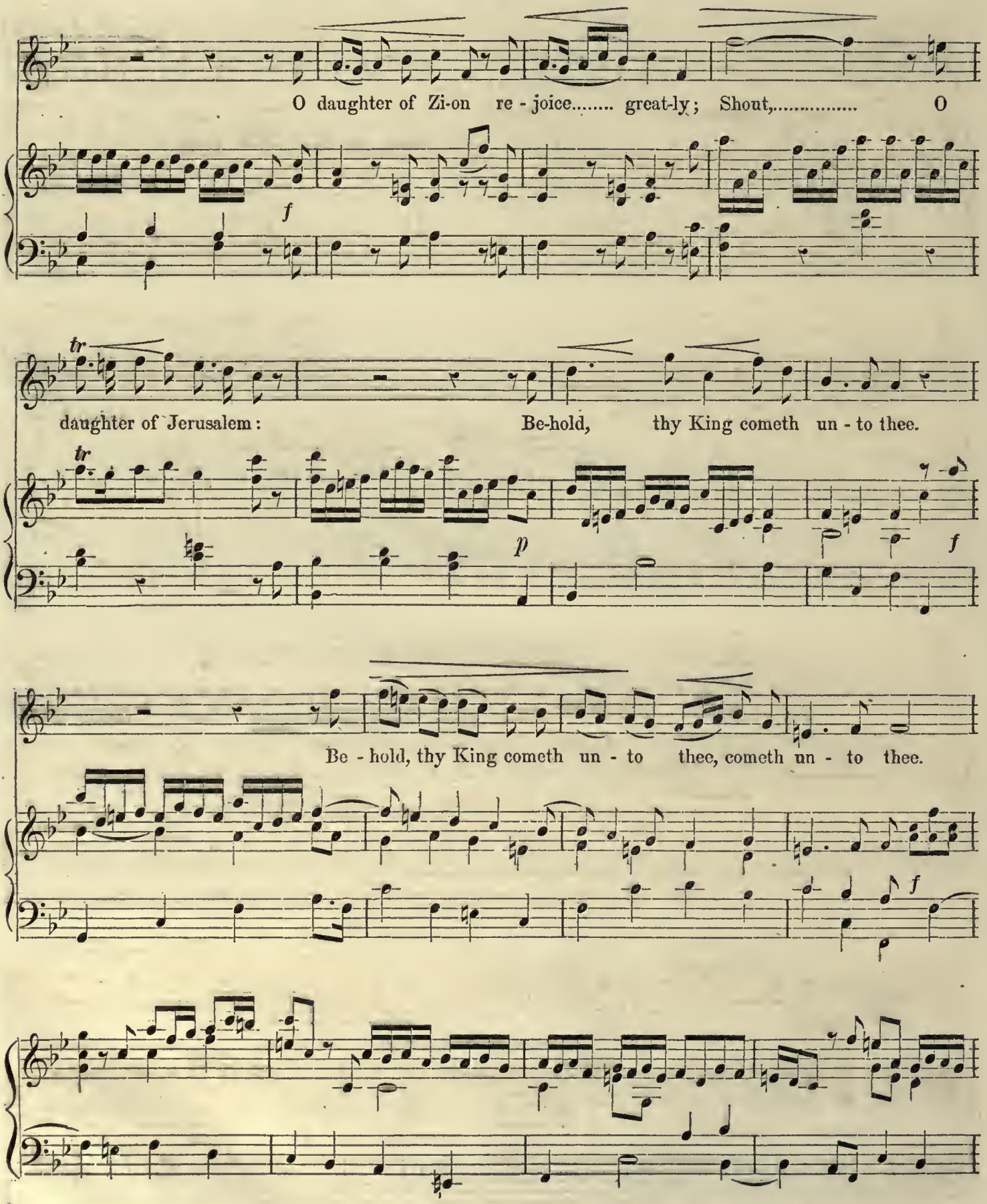
O daughter of Zi-on re - joice..... great-ly; Shout,..... O
f
tr
daughter of Jerusalem: Be-hold, thy King cometh un - to thee.
tr
p
f
Be - hold, thy King cometh un - to thee, cometh un - to thee.
f

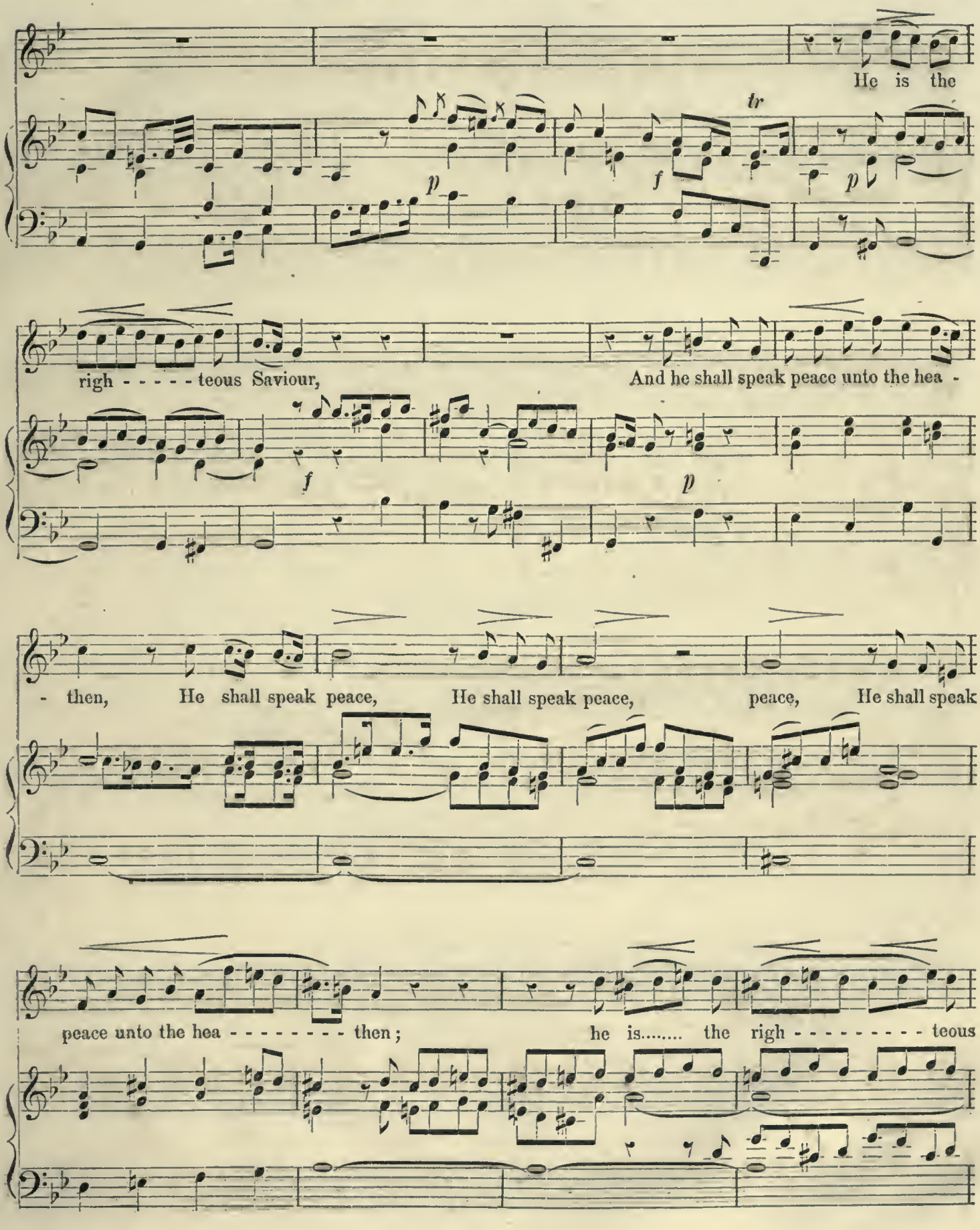
He is the
tr
f
p
p
righ - - - - - teous Saviour,
And he shall speak peace unto the hea -
f
p
- then, He shall speak peace, He shall speak peace, peace, He shall speak
peace unto the hea - - - - - - - - then;
he is..... the righ - - - - - - - - - teous

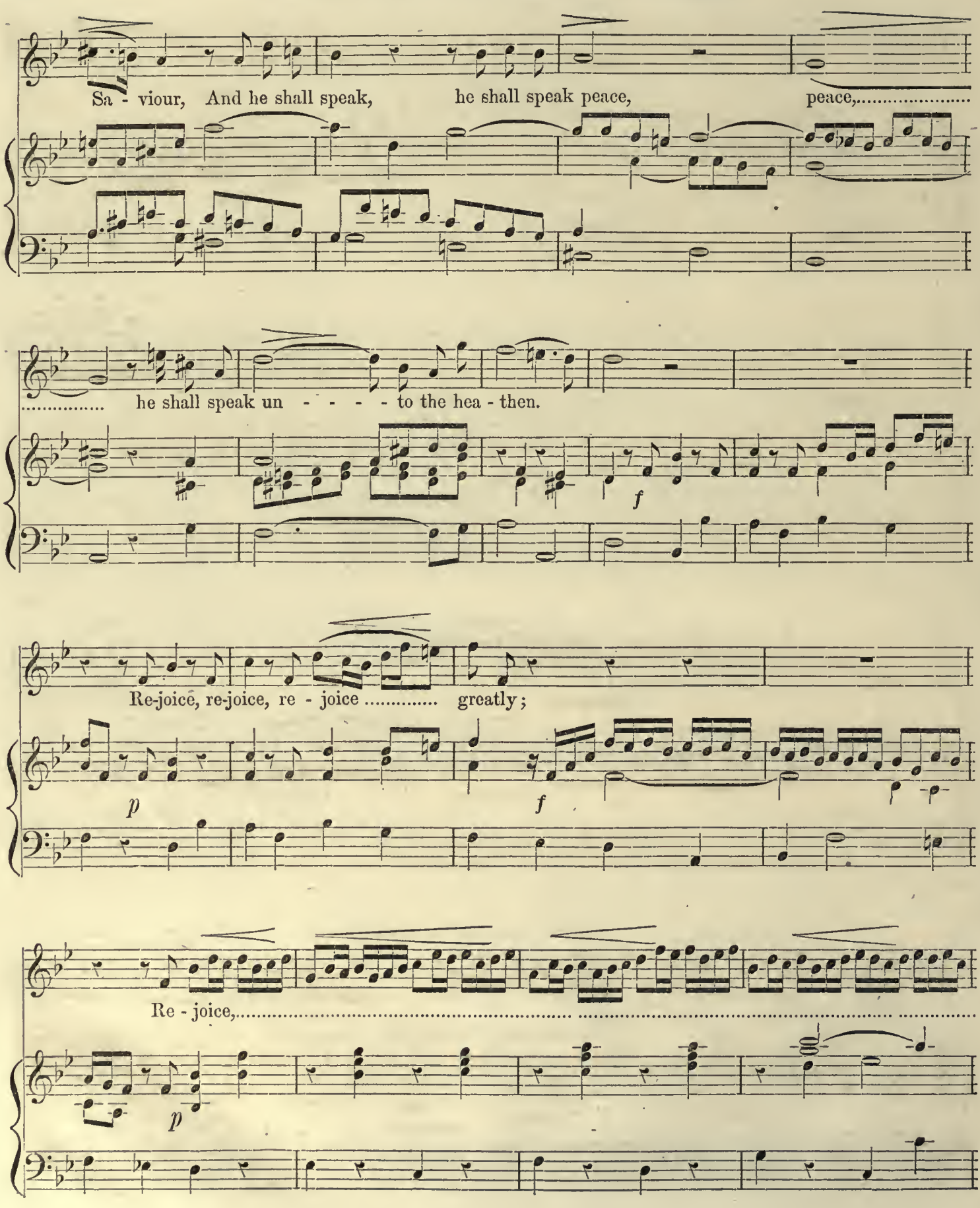
Sa - viour, And he shall speak, he shall speak peace, peace,.....
..... he shall speak un - - - - - to the hea - then.
f
Re-joice, re-joice, re - joice ..... greatly;
p
f
Re - joice,.....
p

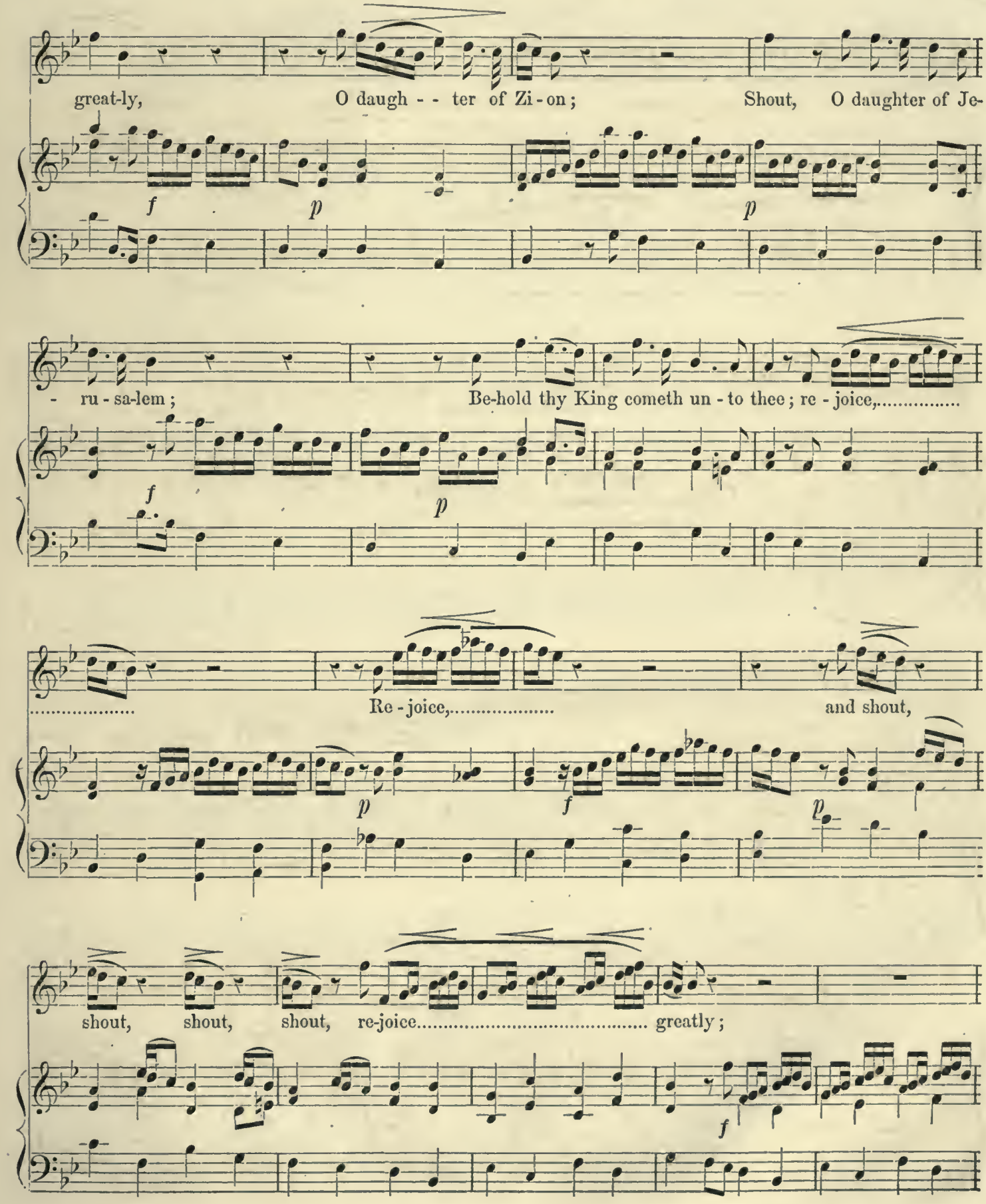
great-ly, O daugh - - ter of Zi - on; Shout, O daughter of Je-
f p p
- ru - sa-lem; Be-hold thy King cometh un - to thee; re - joice,.....
f p
..... Re - joice,..... and shout,
p f p
shout, shout, shout, re-joice..... greatly;
f

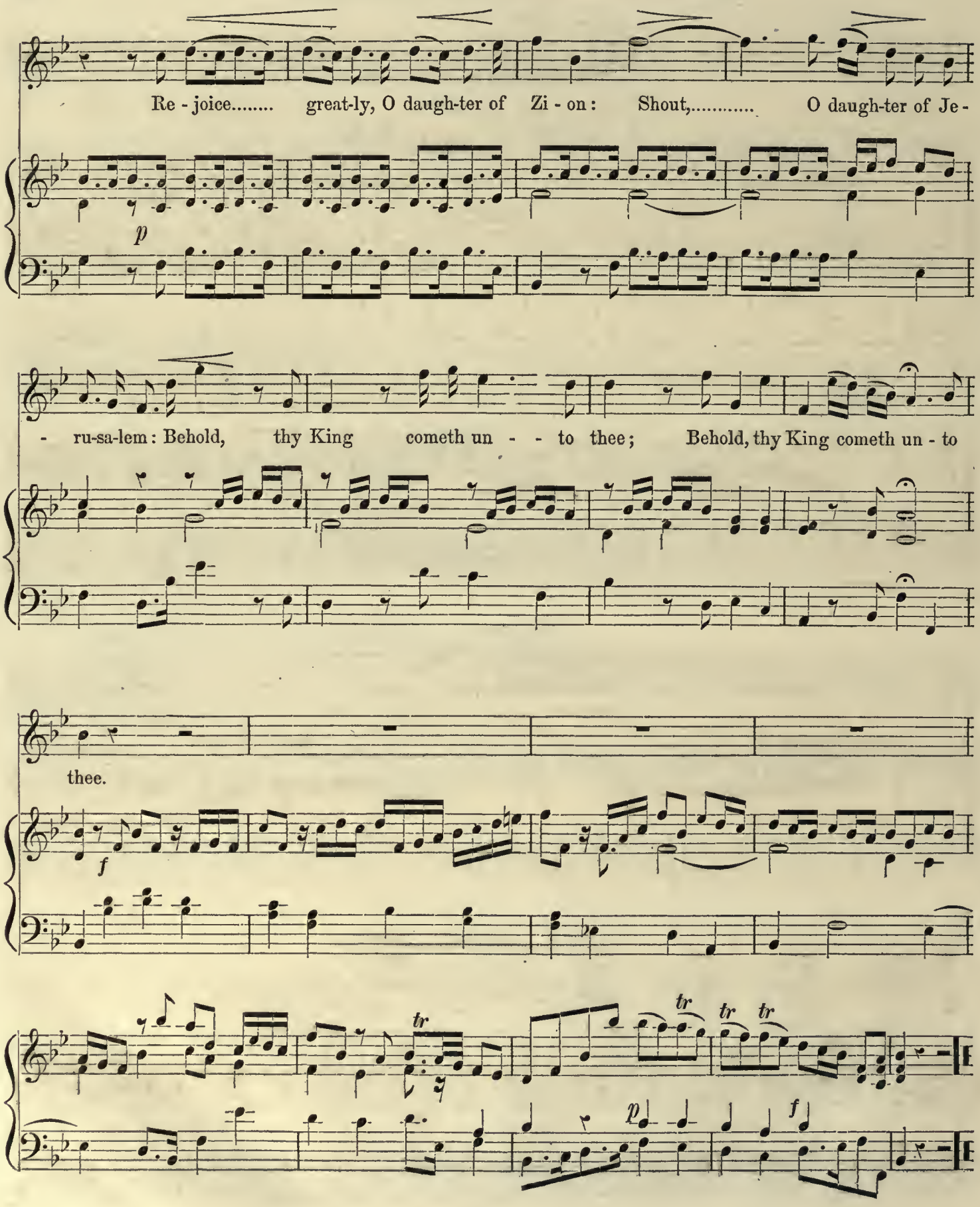
Re - joice..... great-ly, O daugh-ter of Zi - on: Shout,..... O daugh-ter of Je -
p
- ru-sa-lem: Behold, thy King cometh un - - - to thee; Behold, thy King cometh un - to
thee.
f
tr
tr
tr
p
f

EXERCISE No. 50.

AVE MARIA.

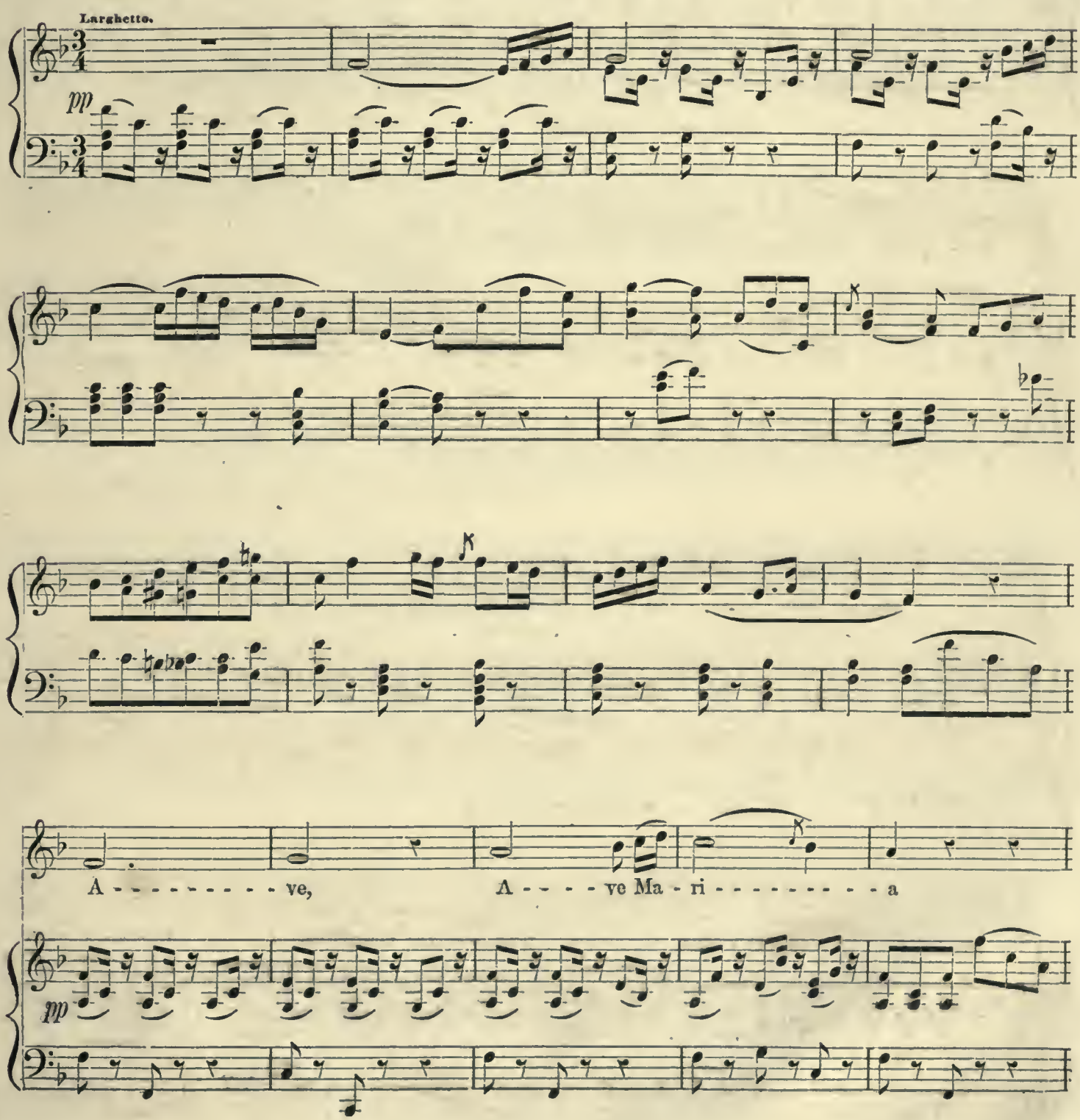

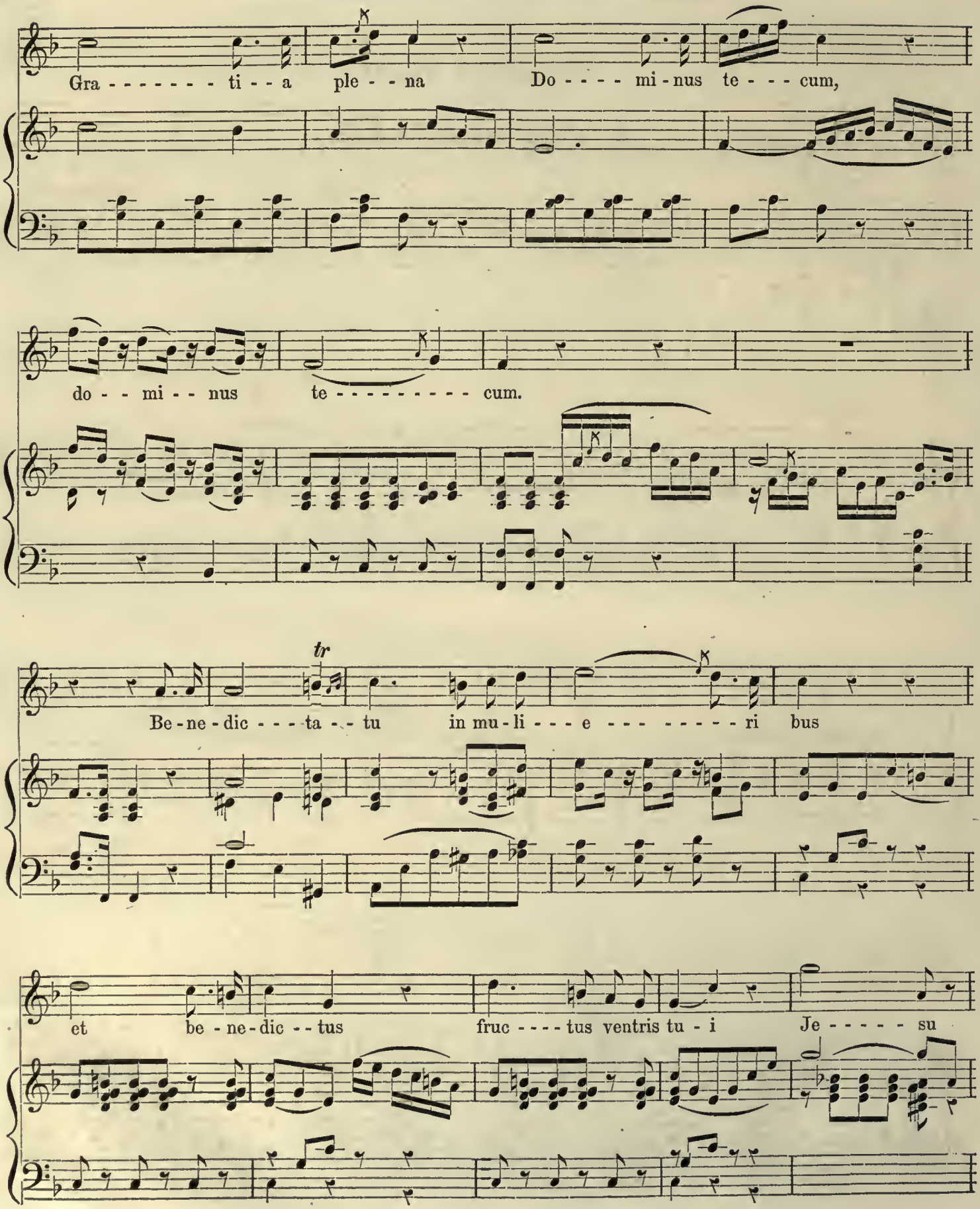
Gra - - - - - - - - ti - - a ple - - na Do - - - - mi - nus te - - - cum,
do - - mi - - nus te - - - - - - - - - - cum.
tr
Be - ne - dic - - - ta - - tu in mu - li - - - e - - - - - - - - ri bus
et be - ne - dic - - tus fruc - - - - tus ventris tu - i Je - - - - - su

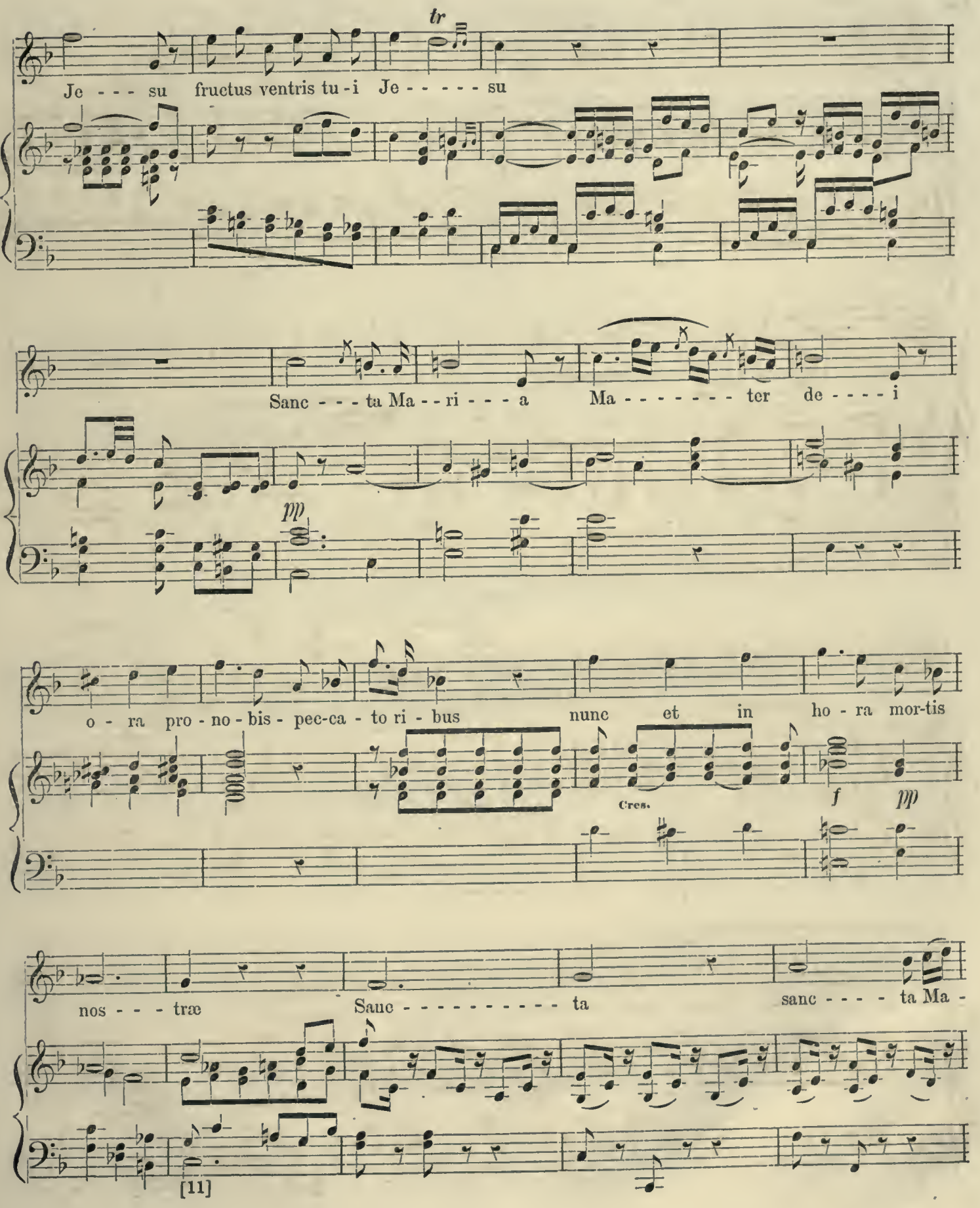
tr
Je - - - su fructus ventris tu - i Je - - - - - su
Sanc - - - ta Ma - - ri - - - a Ma - - - - - - - - ter de - - - - i
pp
o - ra pro - no - bis - pec-ca - to ri - bus nunc et in ho - ra mor-tis
Cres.
f
pp
nos - - - træ Sanc - - - - - - - - - - ta sanc - - - - ta Ma -
[11]

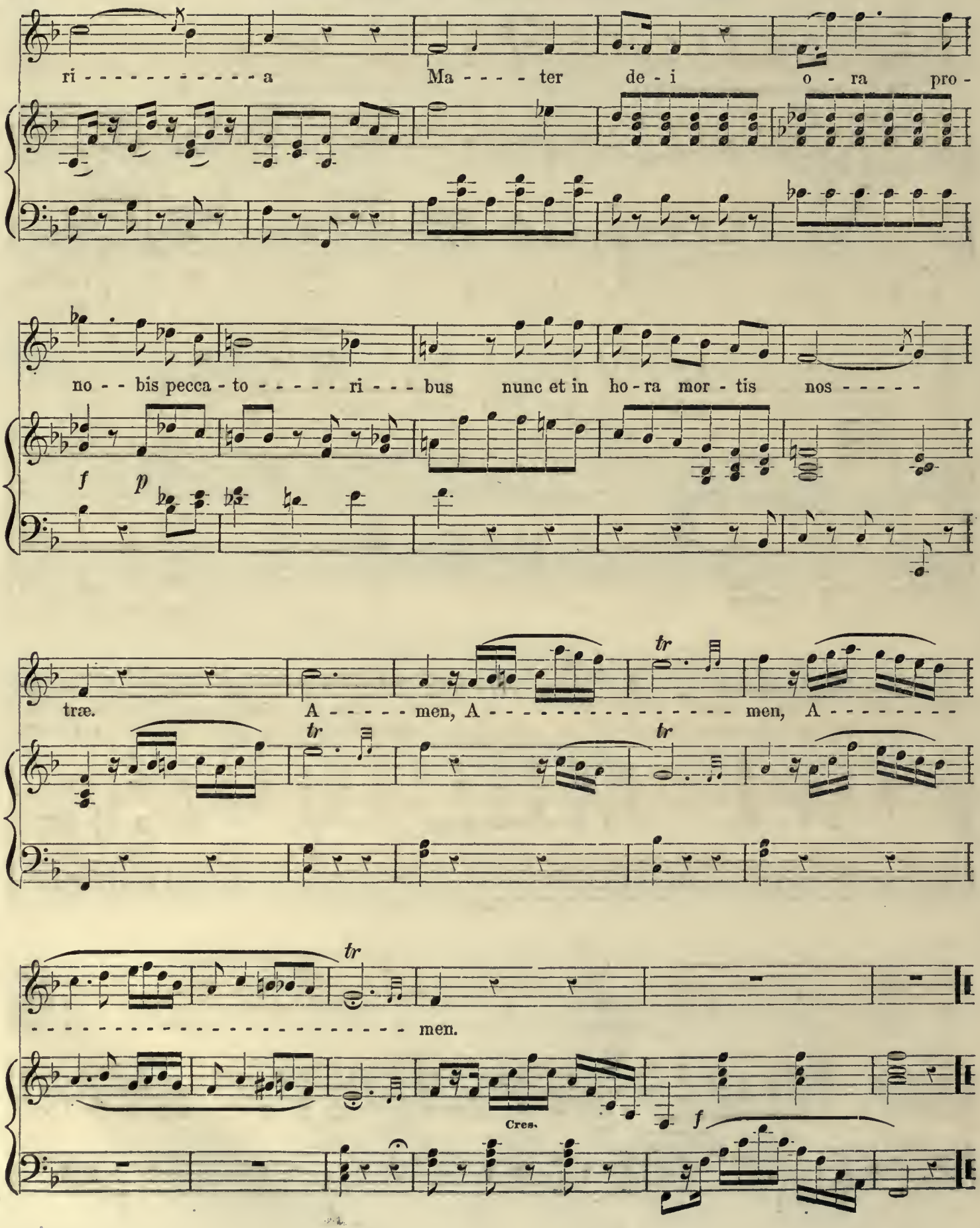
ri - - - - - - - - - - - - a
Ma - - - - ter
de - i
o - ra
pro -
no - - bis pecca - to - - - - - - ri - - - bus
nunc et in ho - ra mor - tis
nos - - - - -
f
p
træ.
A - - - - - men, A - - - - - - - - - - - - - - - men, A - - - - - - - -
tr
tr
tr
tr
- men.
Cres.
f

EXERCISE No. 51.

This lesson is designed for practice on the TURN, and the TRILL.

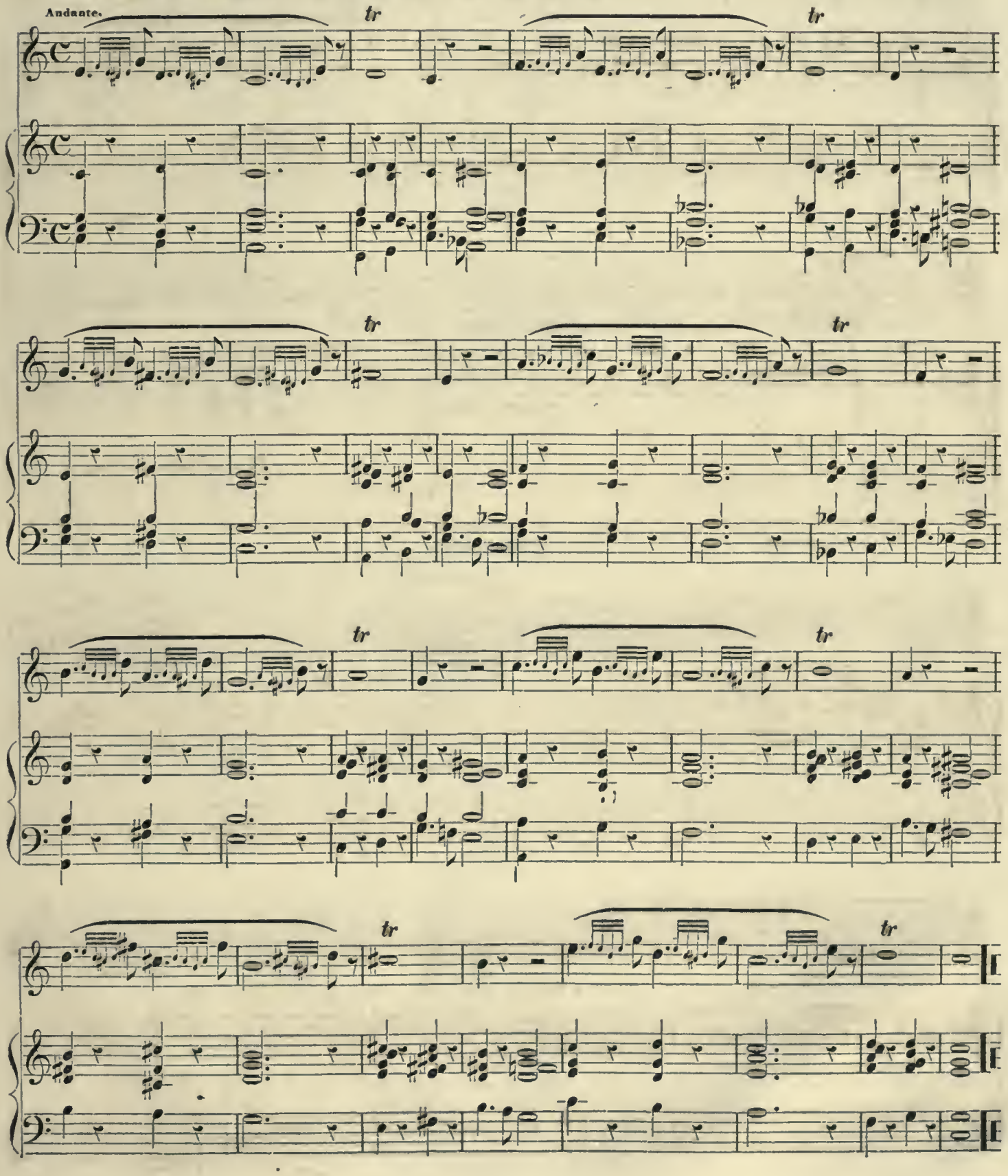

EXERCISE No. 52.

Inserted by permission of JOHN A. SCONCIA.

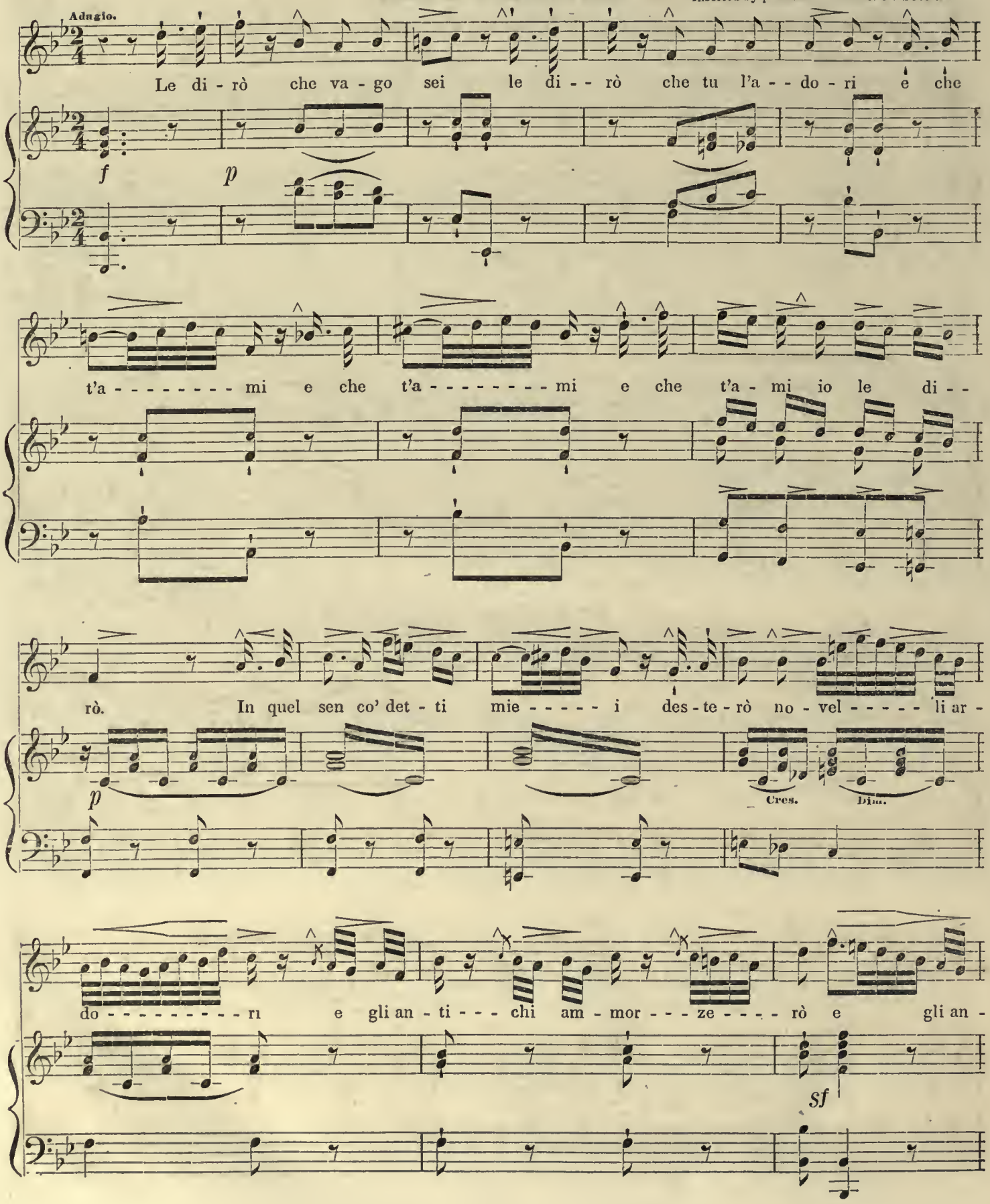

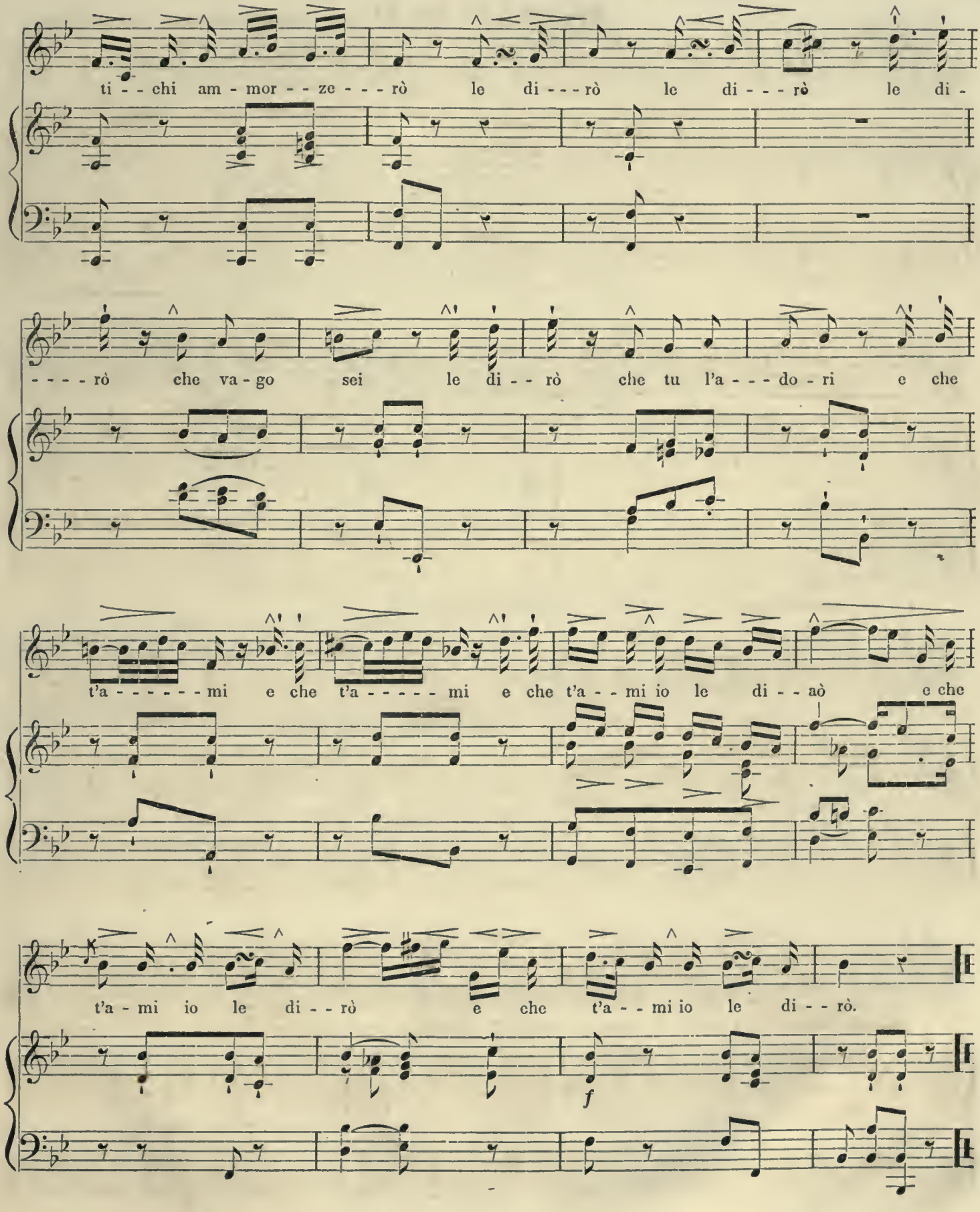
ti - - chi am - mor - - ze - - - rò le di - - - rò le di - - - rò le di -
- - - - rò che va - go sei le di - - rò che tu l'a - - - do - ri e che
t'a - - - - - - mi e che t'a - - - - - mi e che t'a - - mi io le di - - aò e che
t'a - mi io le di - - rò e che t'a - - mi io le di - - rò.
f

EXERCISE No. 53.

Inserted by permission of JOHN A. SCONCIA.

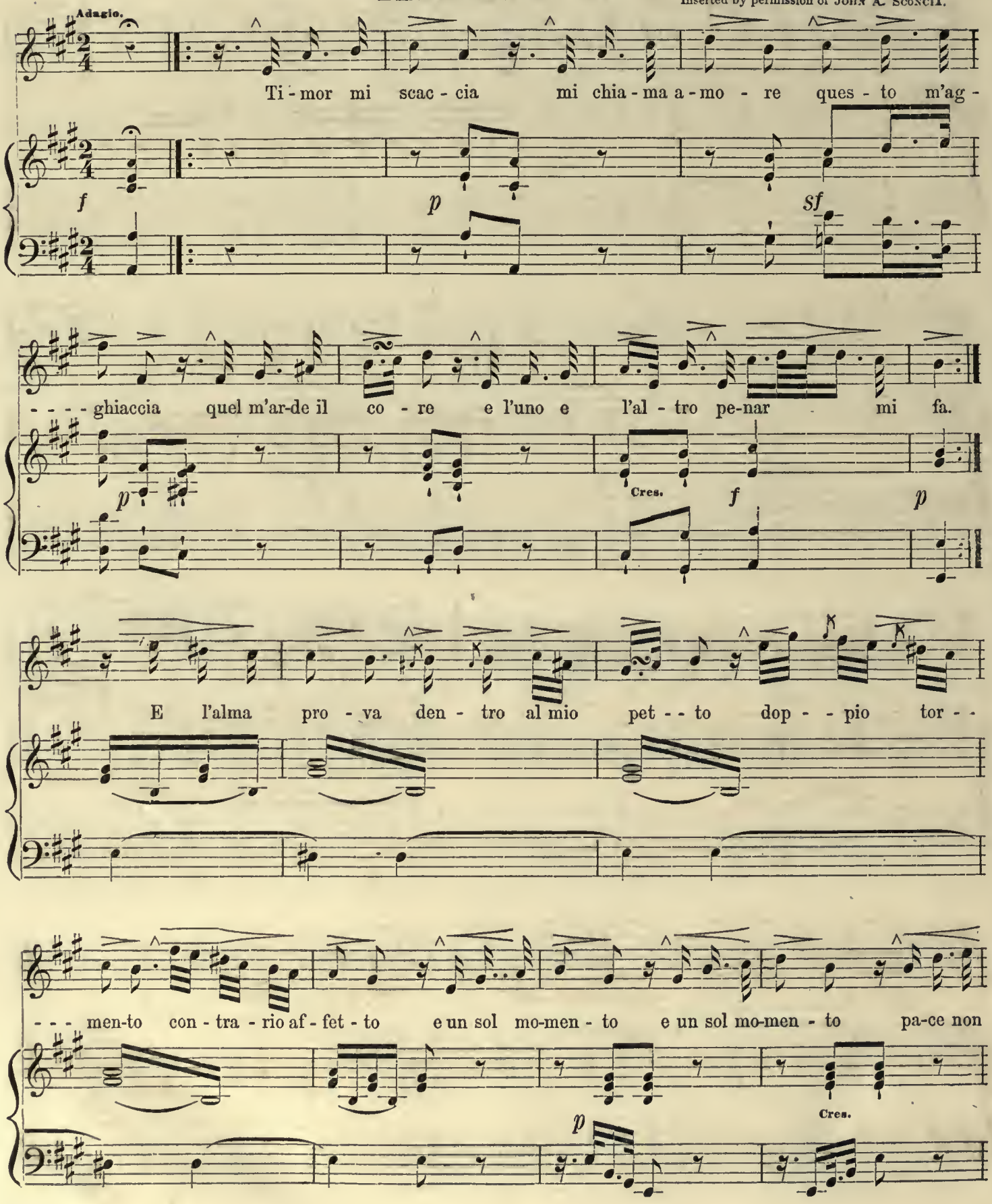

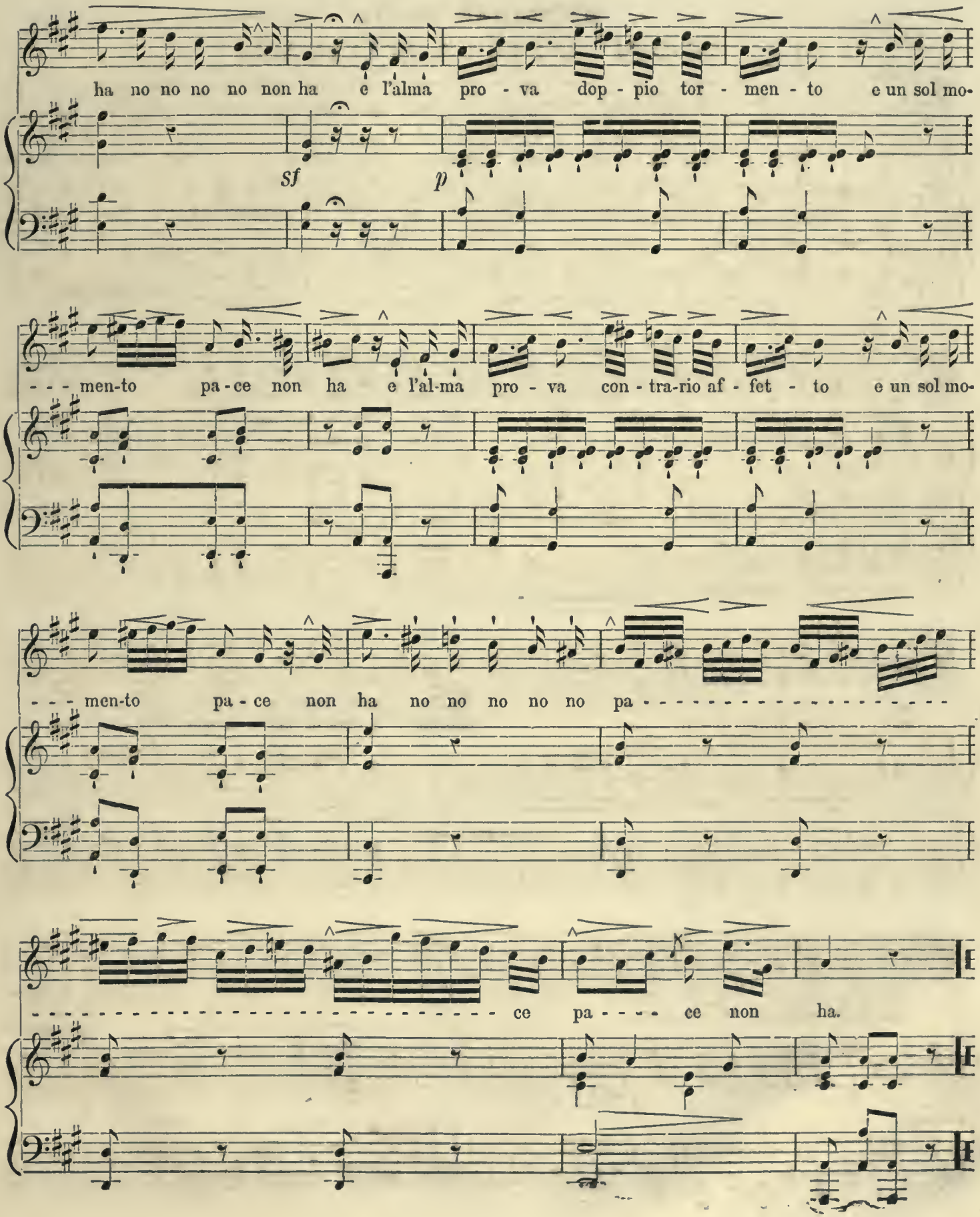
ha no no no no non ha e l'alma pro - va dop - pio tor - men - to e un sol mo-
Sf
p
- - - men-to pa - ce non ha e l'al-ma pro - va con - tra-rio af - fet - to e un sol mo-
- - - men-to pa - ce non ha no no no no no pa -
- ce pa - - - - ce non ha.

EXERCISE No. 54.

NON PIU ANDRAI.

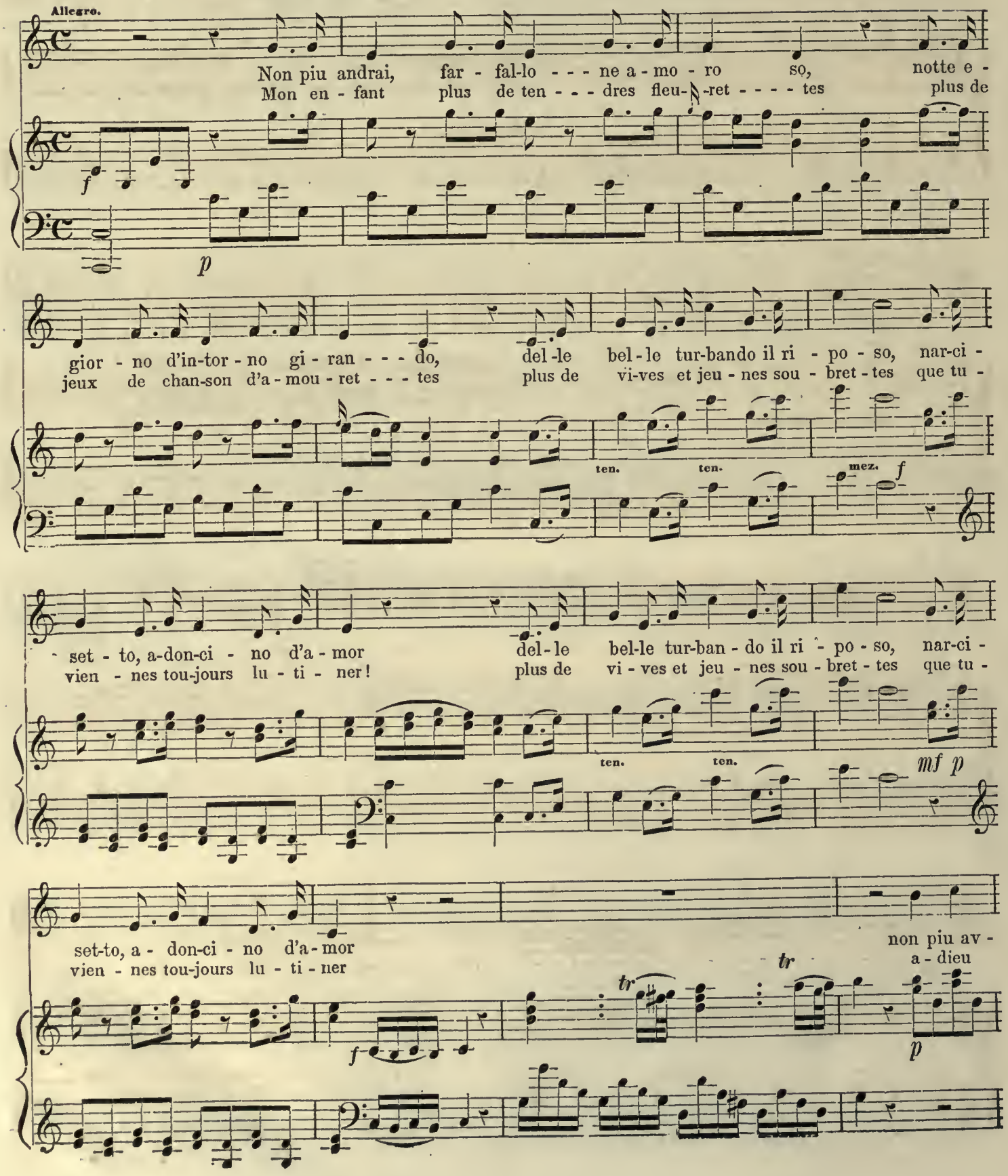

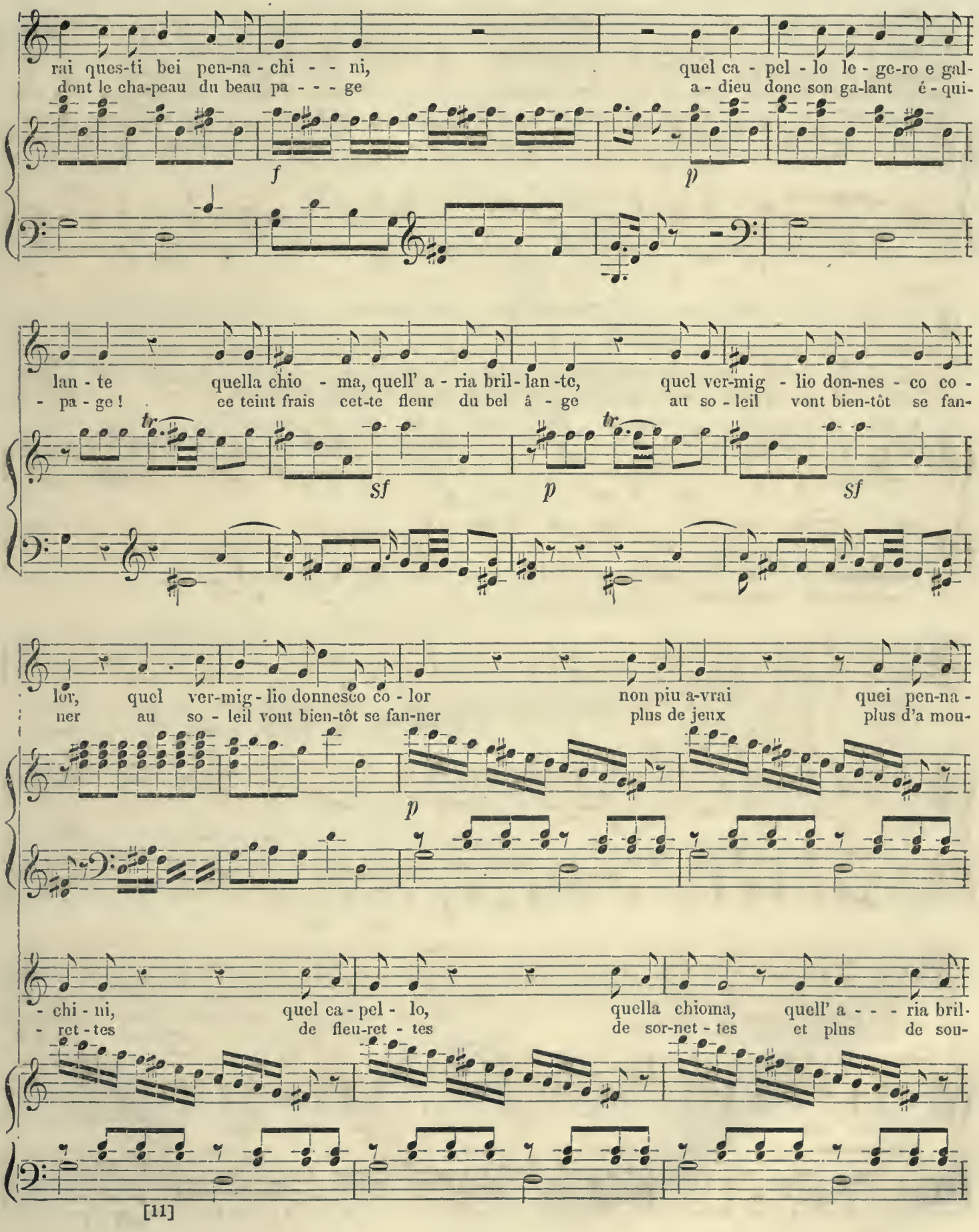
rai ques-ti bei pen-na - chi - - ni, quel ca - pel - lo le - ge-ro e gal-
dont le cha-peau du beau pa - - - ge a - dieu donc son ga-lant é - qui-
f p
lan - te quella chio - ma, quell' a - ria bril - lan - te, quel ver-mig - lio don-nes - co co -
- pa - ge ! ce teint frais cet-te fleur du bel â - ge au so - leil vont bien-tôt se fan-
tr tr
sf p sf
lor, quel ver-mig - lio donnesco co - lor non piu a-vrai quei pen-na -
ner au so - leil vont bien-tôt se fan-ner plus de jeux plus d'a mou-
p
- chi - ni, quel ca - pel - lo, quella chioma, quell' a - - - ria bril-
- ret - tes de fleu-ret - tes de sor-net - tes et plus de sou-

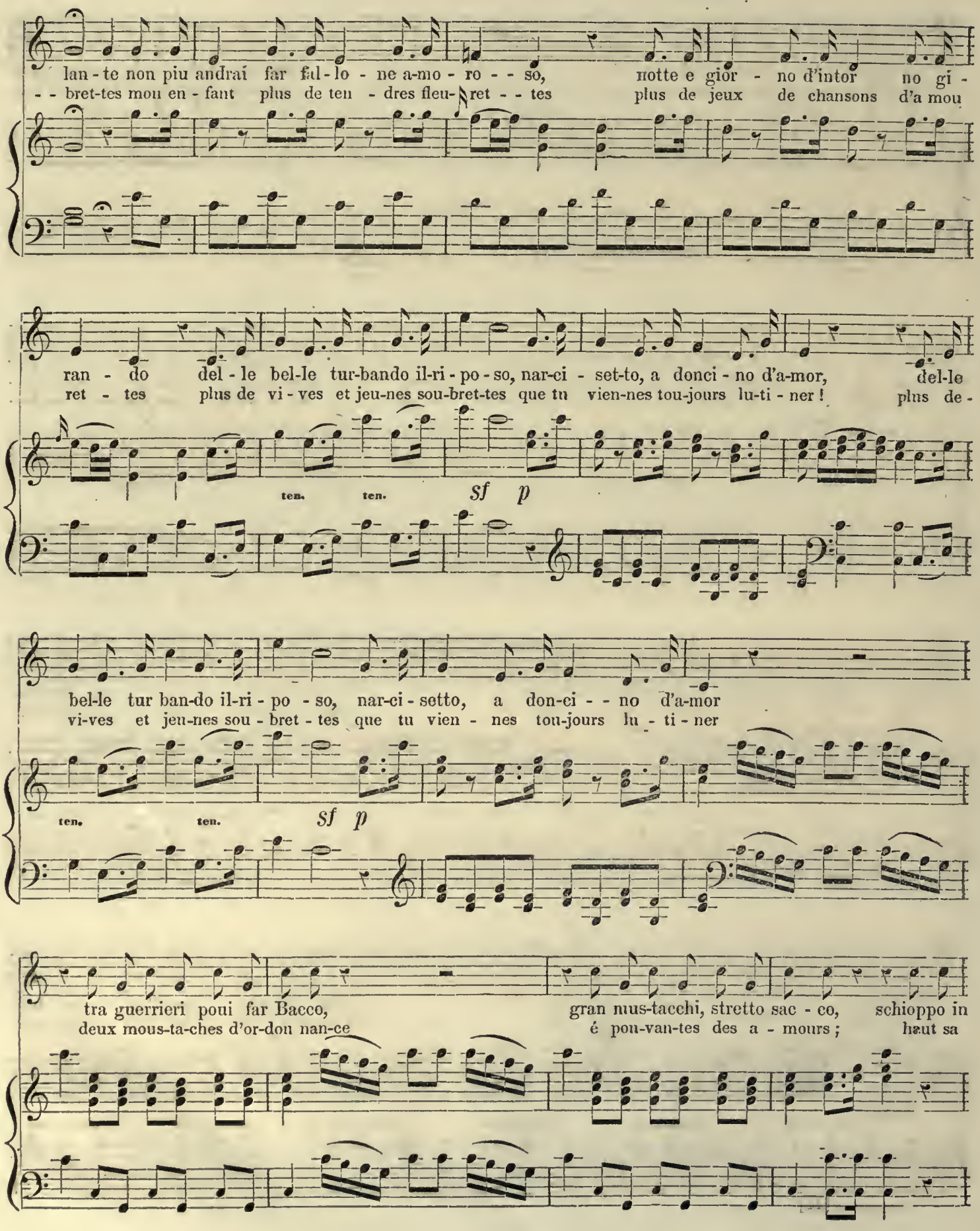
lan - te non piu andrai far fal - lo - ne a-mo - ro - - so, notte e gior - no d'intor no gi -
- - bret-tes mon en - fant plus de ten - dres fleu- ret - - tes plus de jeux de chansons d'a mou
ran - do del - le bel-le tur-bando il-ri - po - so, nar-ci - set-to, a donci - no d'a-mor, del-le
ret - tes plus de vi - ves et jeu-nes sou-bret-tes que tu vien-nes tou-jours lu-ti - ner ! plus de -
ten. ten. Sf p
bel-le tur ban-do il-ri - po - so, nar-ci - setto, a don-ci - - no d'a-mor
vi-ves et jeu-nes sou - bret - tes que tu vien - nes tou-jours lu - ti - ner
ten. ten. Sf p
tra guerrieri poui far Bacco, gran mus-tacchi, stretto sac - co, schioppo in
deux mous-ta-ches d'or-don nan-ce é pou-van-tes des a - mours ; haut sa

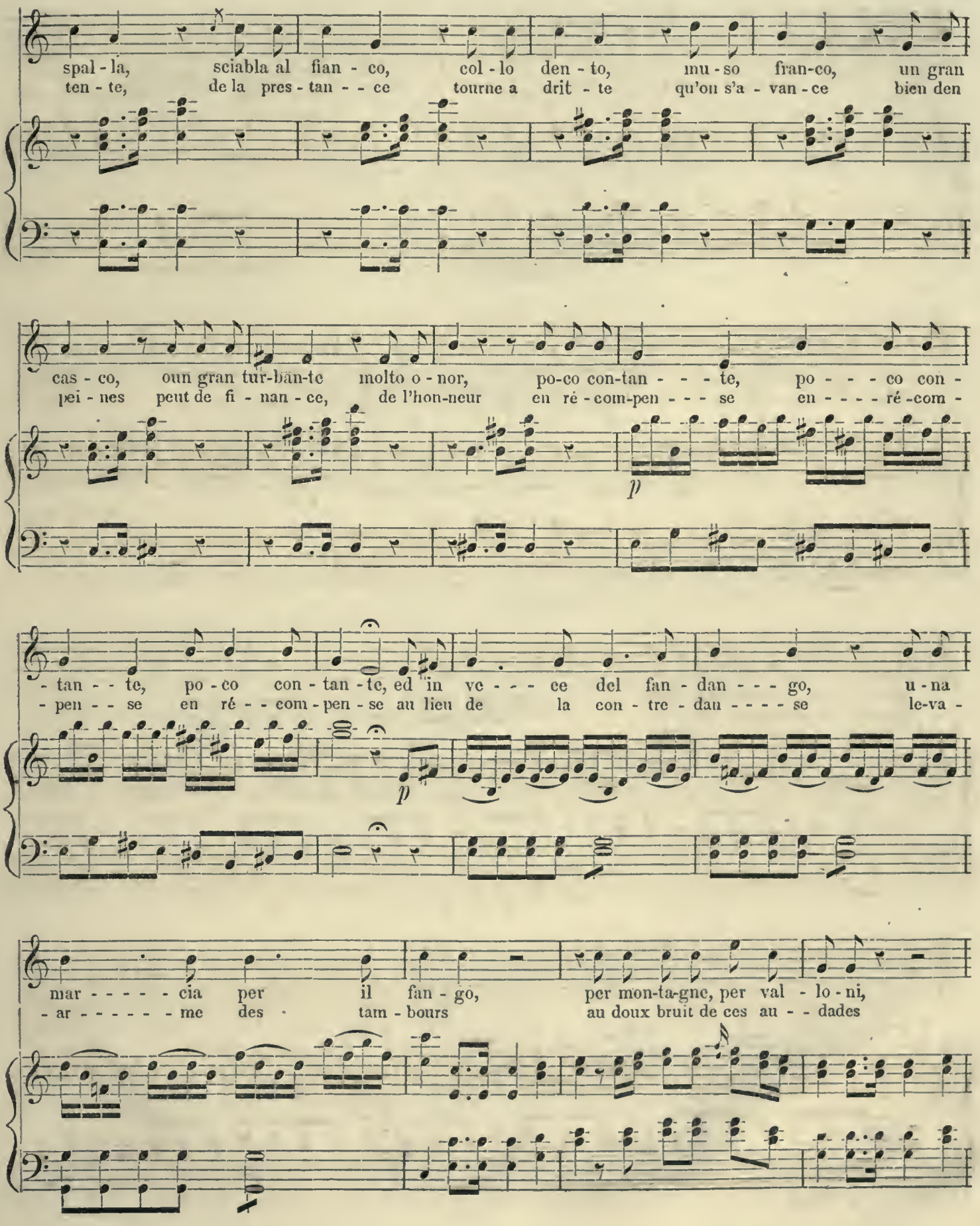
spal - la, sciabla al fian - co, col - lo den - to, mu - so fran-co, un gran
ten - te, de la pres - tan - - ce tourne a drit - te qu'on s'a - van - ce bien den
cas - co, oun gran tur-bän-te molto o - nor, po-co con-tan - - - te, po - - - - co con -
pei - nes peut de fi - nan - ce, de l'hon-neur en ré - com-pen - - - se en - - - - ré - com -
p
- tan - - te, po - co con - tan - te, ed in ve - - - ce del fan - dan - - - go, u - na
- pen - - se en ré - - com - pen - se au lieu de la con - tre - dan - - - - se le-va -
p
mar - - - - - cia per il fan - go, per mon-ta-gne, per val - lo - ni,
- ar - - - - - me des tam - bours au doux bruit de ces au - - dades

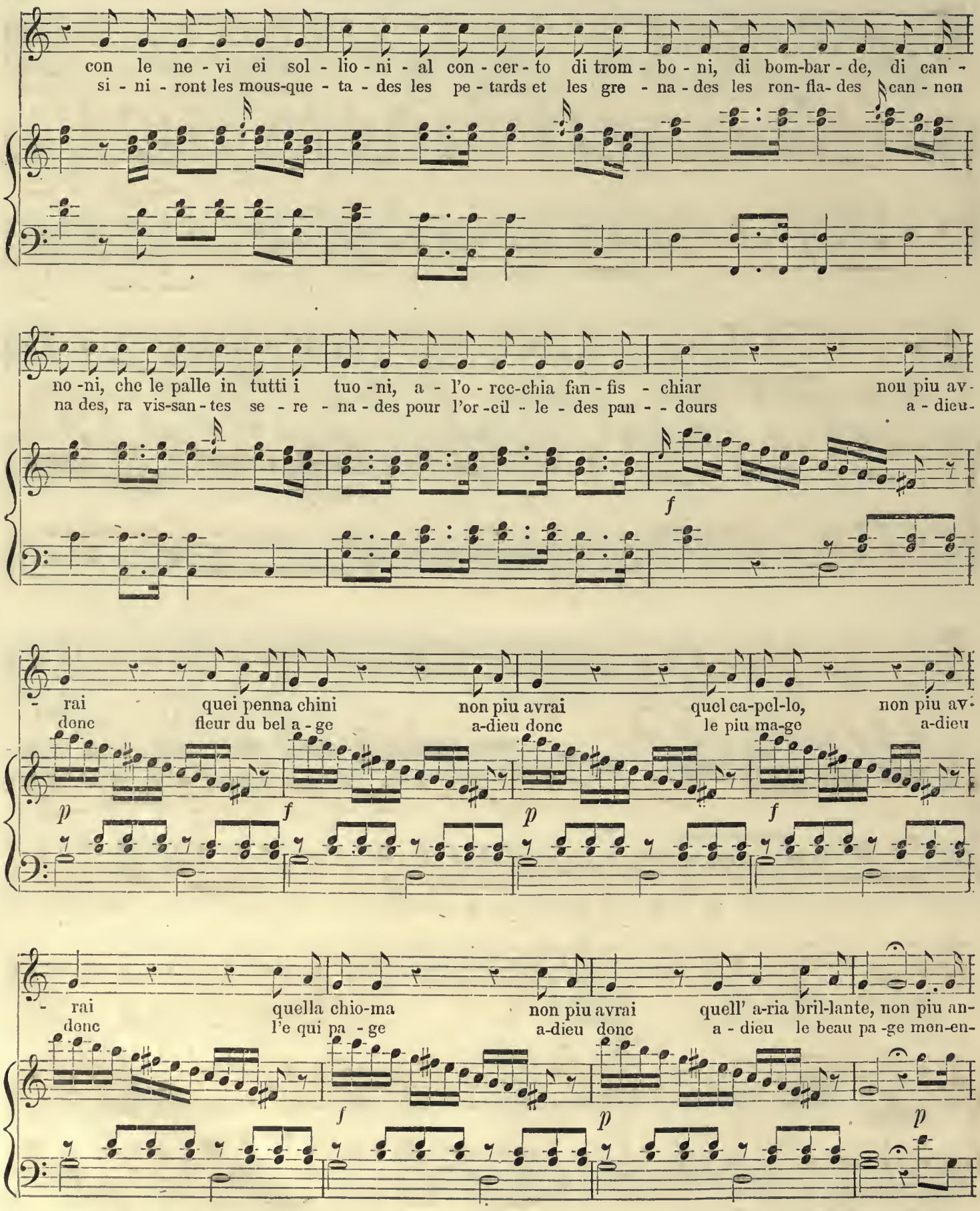
con le ne - vi ei sol - lio - ni - al con - cer - to di trom - bo - ni, di bom-bar - de, di can -
si - ni - ront les mous-que - ta - des les pe - tards et les gre - na - des les ron- fla- des can - non
no -ni, che le palle in tutti i tuo -ni, a - l'o - rcc-chia fan - fis - chiar non piu av-
na des, ra vis-san - tes se - re - na - des pour l'or -eil - le - des pan - - dours a - dieu-
f
- rai quei penna chini non piu avrai quel ca-pel-lo, non piu av-
donc fleur du bel a - ge a-dieu donc le piu ma-ge a-dieu
p f p f
- rai quella chio-ma non piu avrai quell' a-ria bril-lante, non piu an-
donc l'e qui pa - ge a-dieu donc a - dieu le beau pa -ge men-en-
f p p

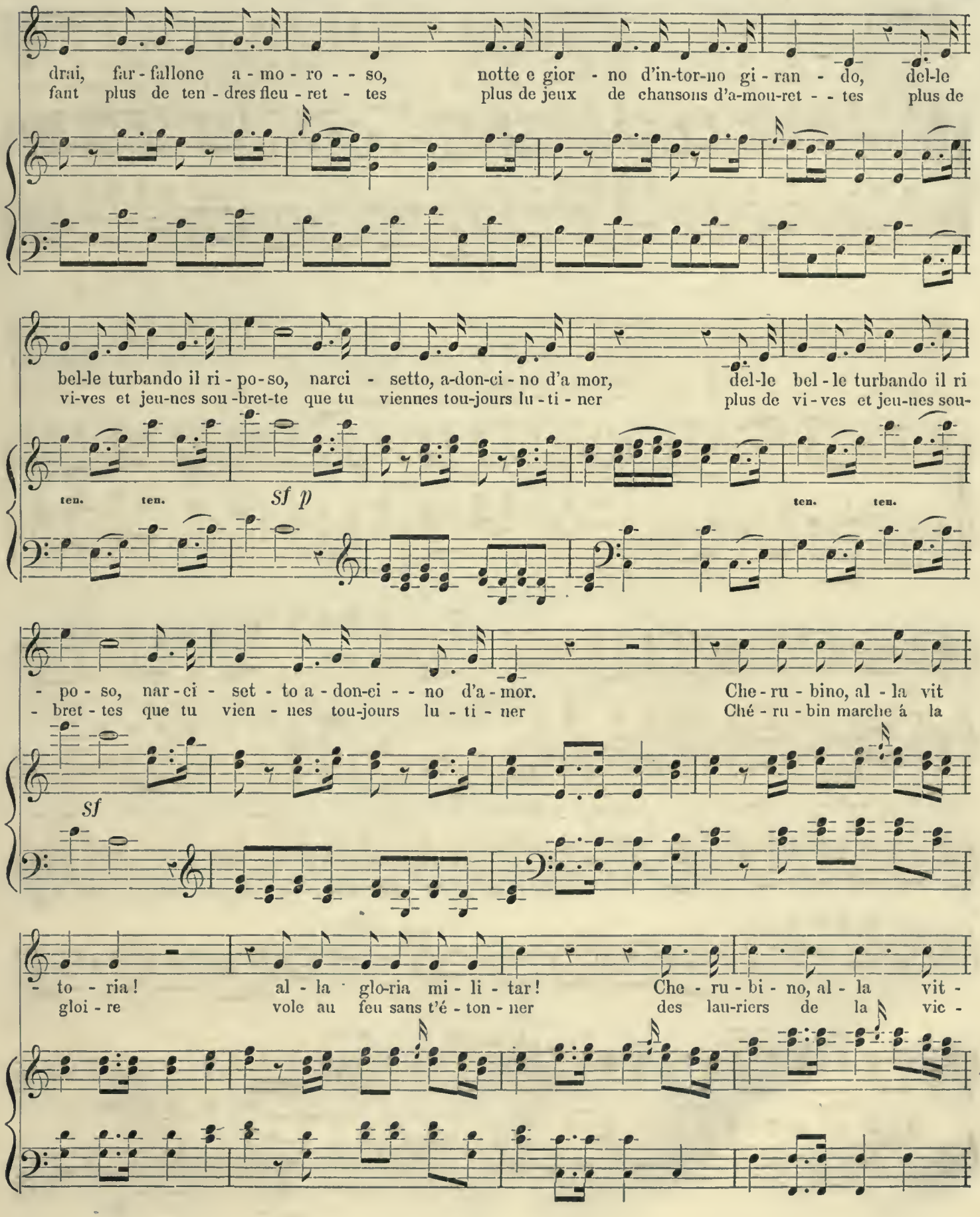
drai, far - fallone a - mo - ro - - so, notte e gior - no d'in-tor-no gi - ran - do, del-le
fant plus de ten - dres fleu - ret - tes plus de jeux de chansons d'a-mou-ret - - tes plus de
bel-le turbando il ri - po - so, narci - setto, a-don-ci - no d'a mor, del-le bel - le turbando il ri
vi-ves et jeu-nes sou - bret-te que tu viennes tou-jours lu - ti - ner plus de vi - ves et jeu-nes sou-
ten. ten. Sf p ten. ten.
- po - so, nar - ci - set - to a - don-ci - - no d'a - mor. Che - ru - bino, al - la vit
- bret - tes que tu vien - nes tou-jours lu - ti - ner Ché - ru - bin marche á la
Sf
- to - ria! al - la glo-ria mi - li - tar! Che - ru - bi - no, al - la vit -
gloi - re vole au feu sans t'é - ton - ner des lau-riers de la vic -

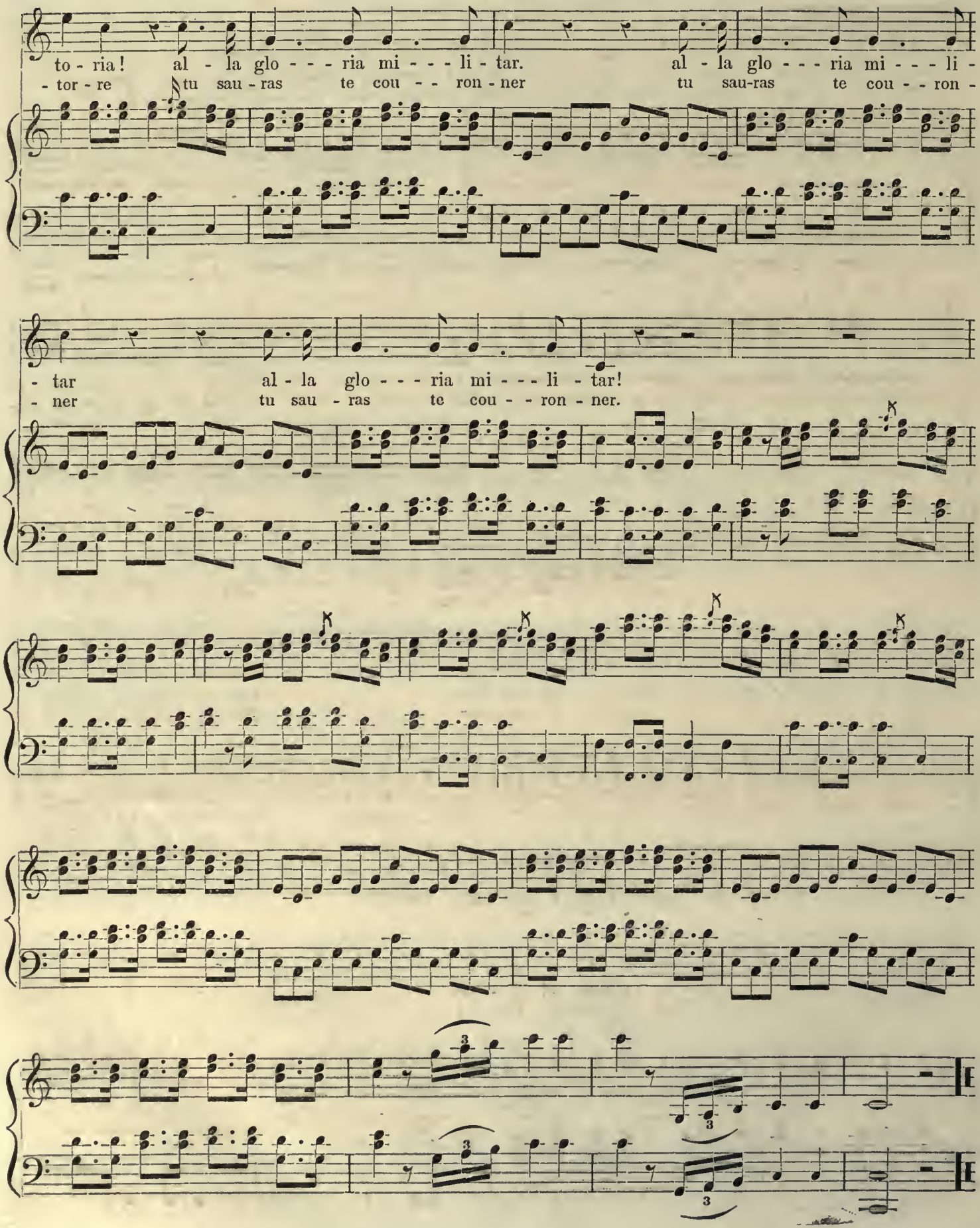
to - ria! al - la glo - - - ria mi - - - li - tar. al - la glo - - - ria mi - - - li -
- tor - re tu sau - ras te cou - - ron - ner tu sau-ras te cou - - ron -
- tar al - la glo - - - ria mi - - - li - tar!
- ner tu sau - ras te cou - - ron - ner.

EXERCISE No. 55.

WHY DO THE NATIONS.

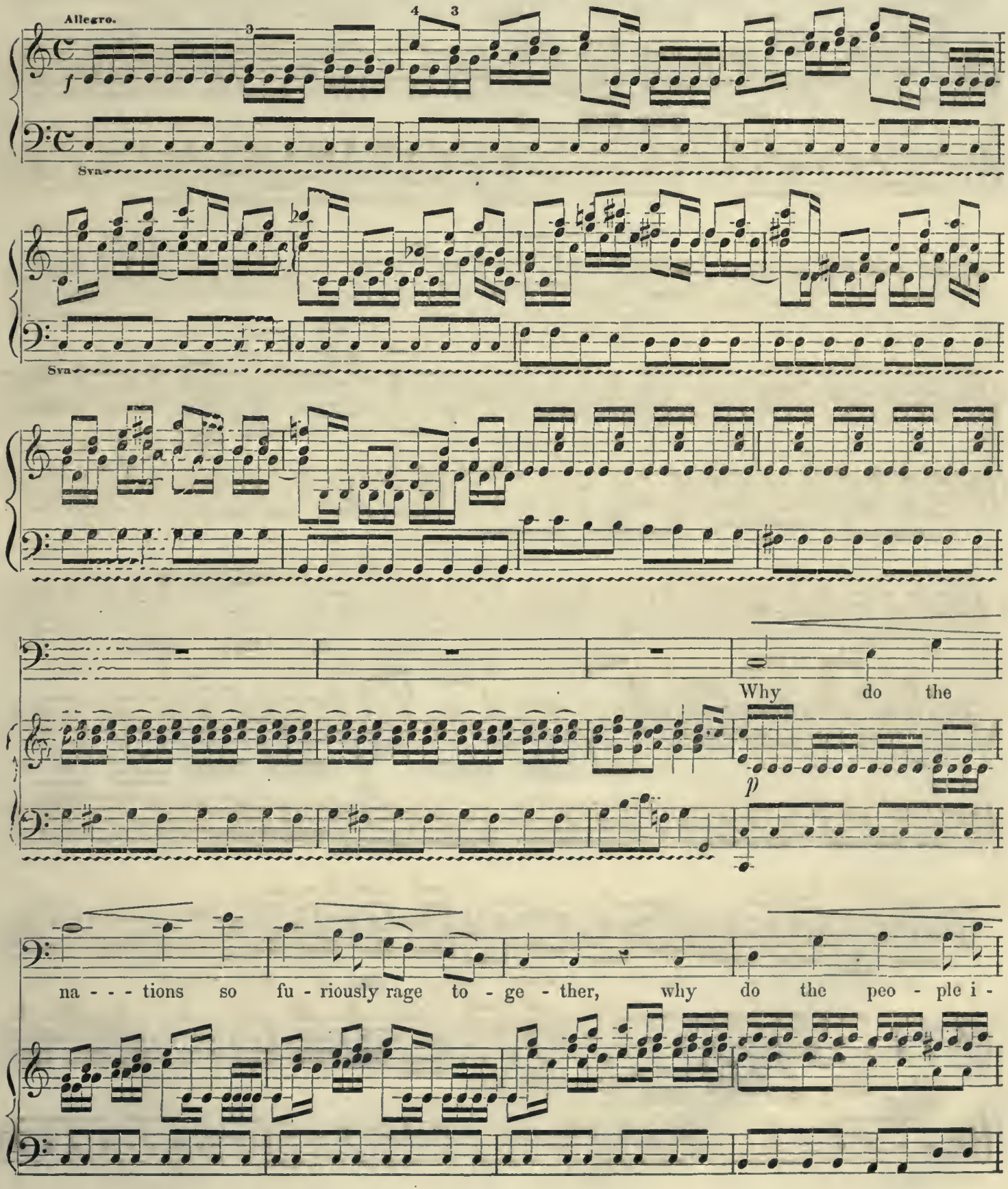

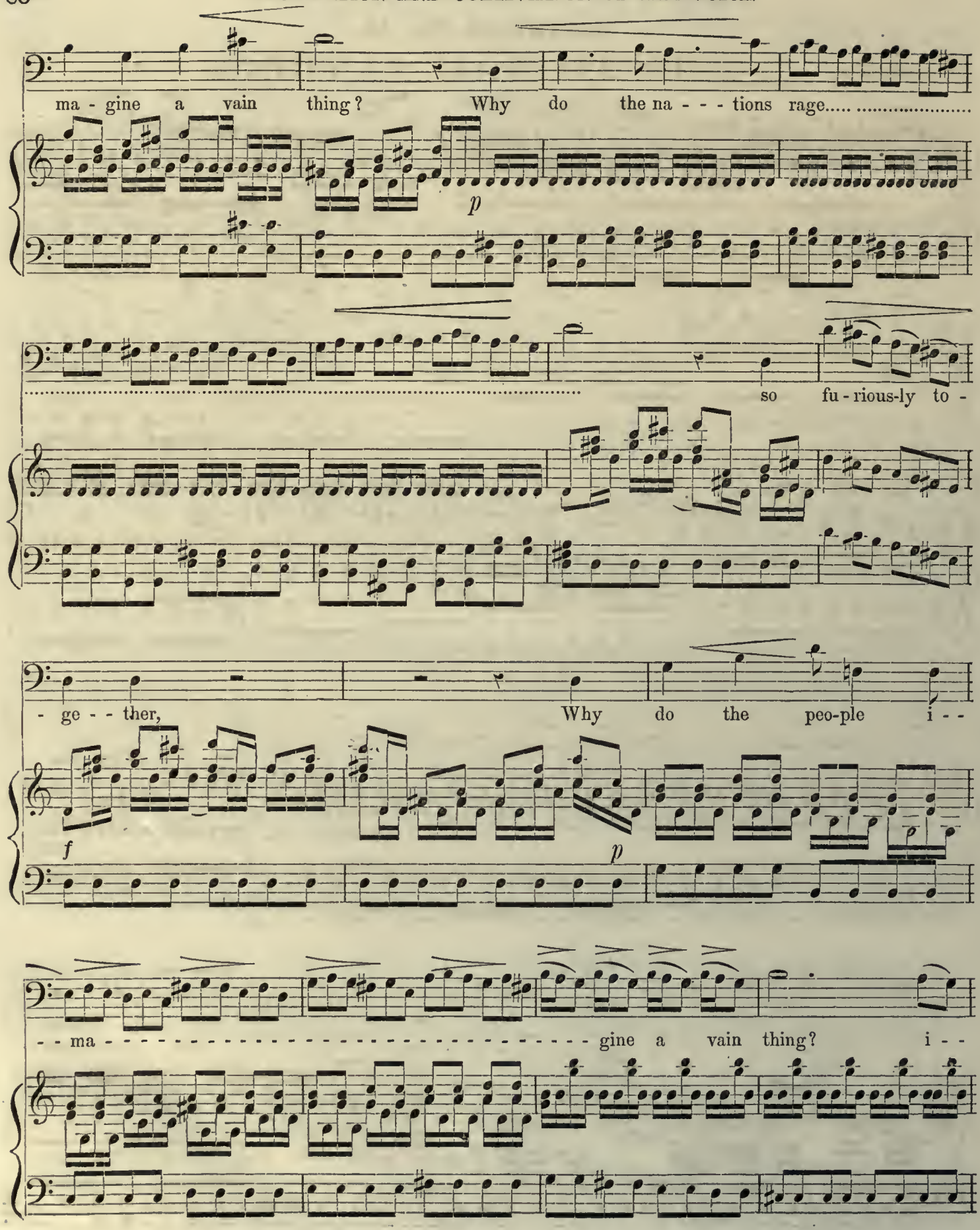
ma - gine a vain thing? Why do the na - - - tions rage.....
p
so fu - rious-ly to -
- ge - - ther, Why do the peo-ple i - -
f
p
- - ma - gine a vain thing? i - -

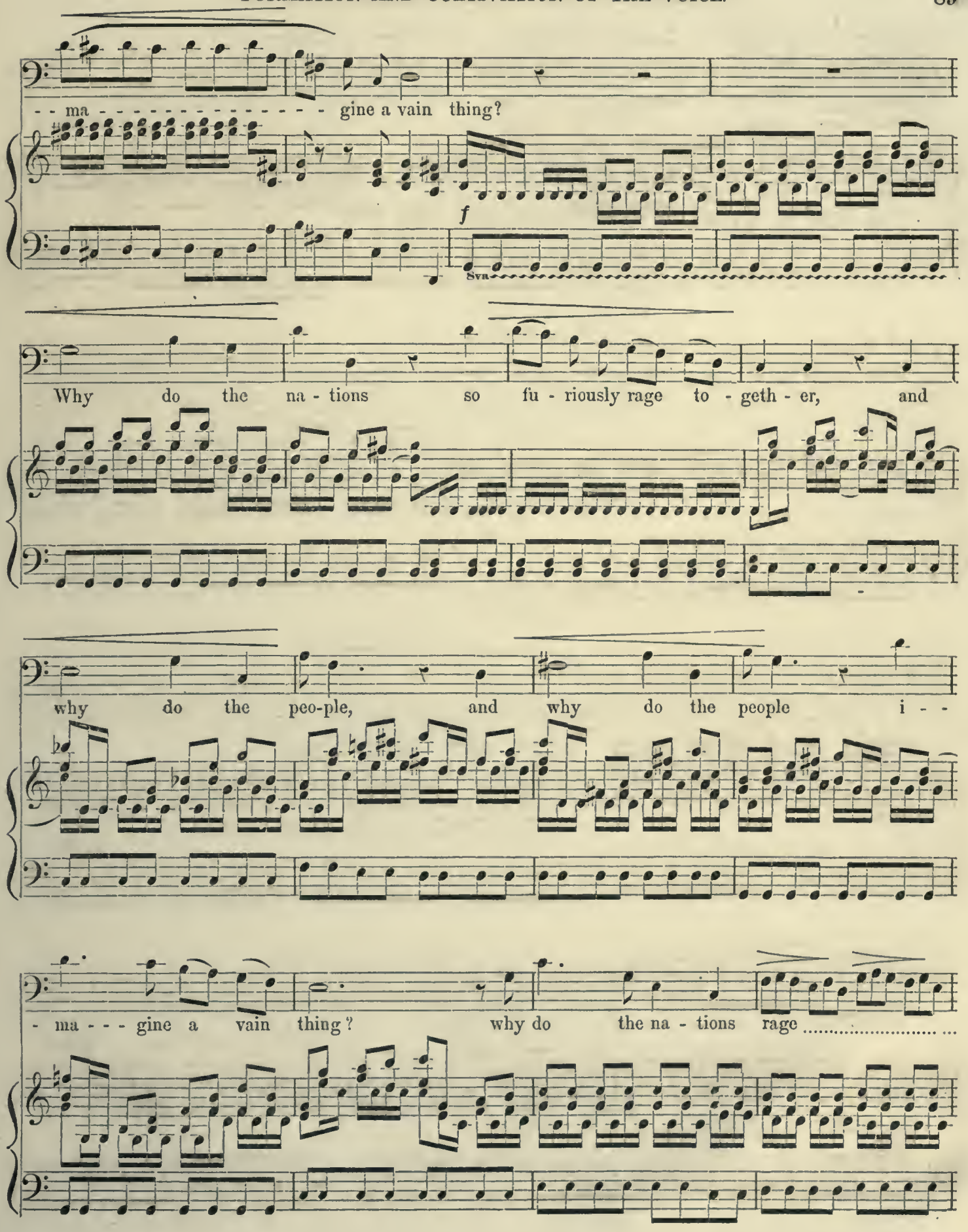
- - ma - - - - - - - - - - - - - - gine a vain thing?
f
8va
Why do the na - tions so fu - riously rage to - geth - er, and
why do the peo-ple, and why do the people i - -
- ma - - - gine a vain thing? why do the na - tions rage

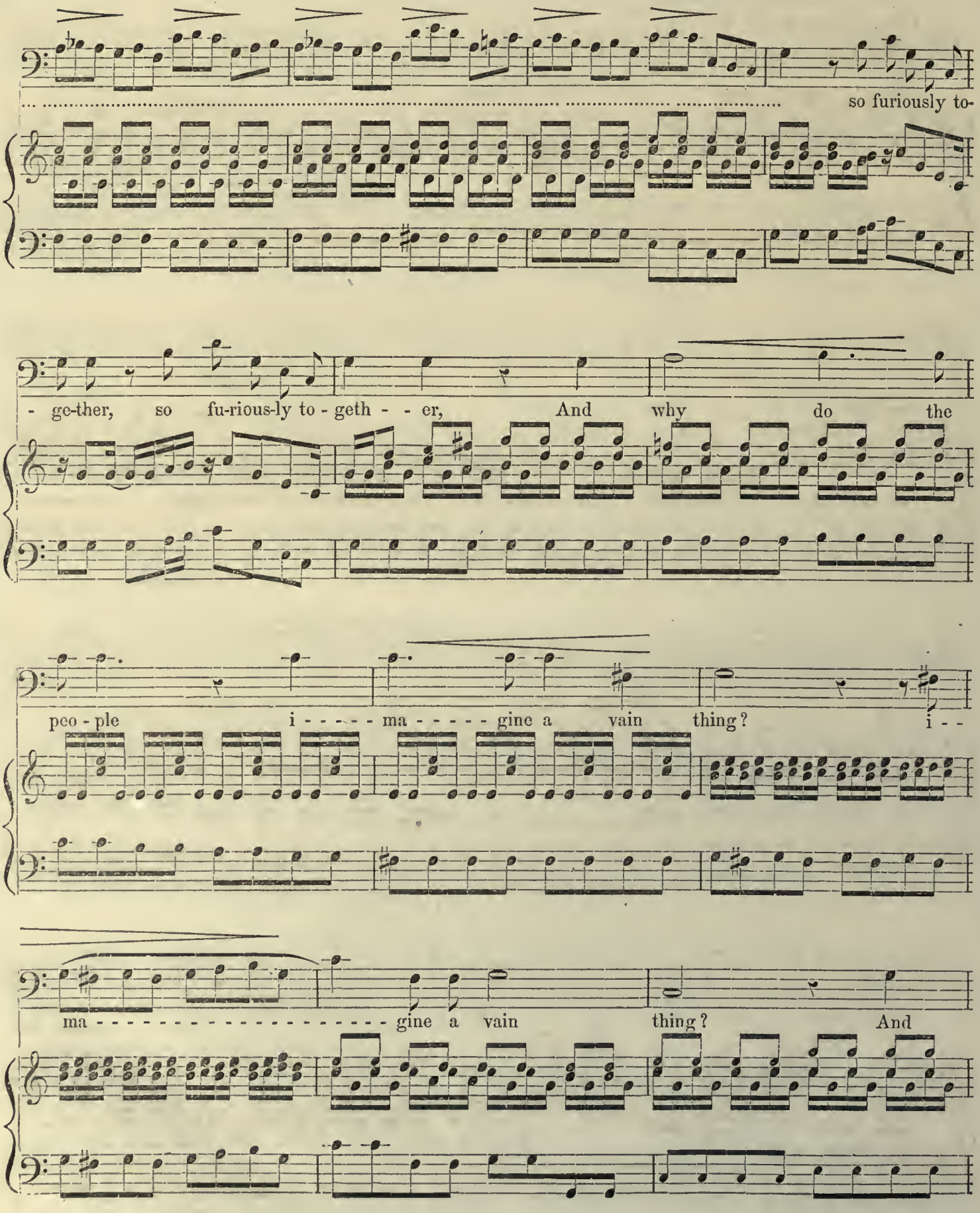
so furiously to-
- ge-ther, so fu-rious-ly to - geth - - er, And why do the
peo - ple i - - - - - ma - - - - - gine a vain thing? i - -
ma - gine a vain thing? And

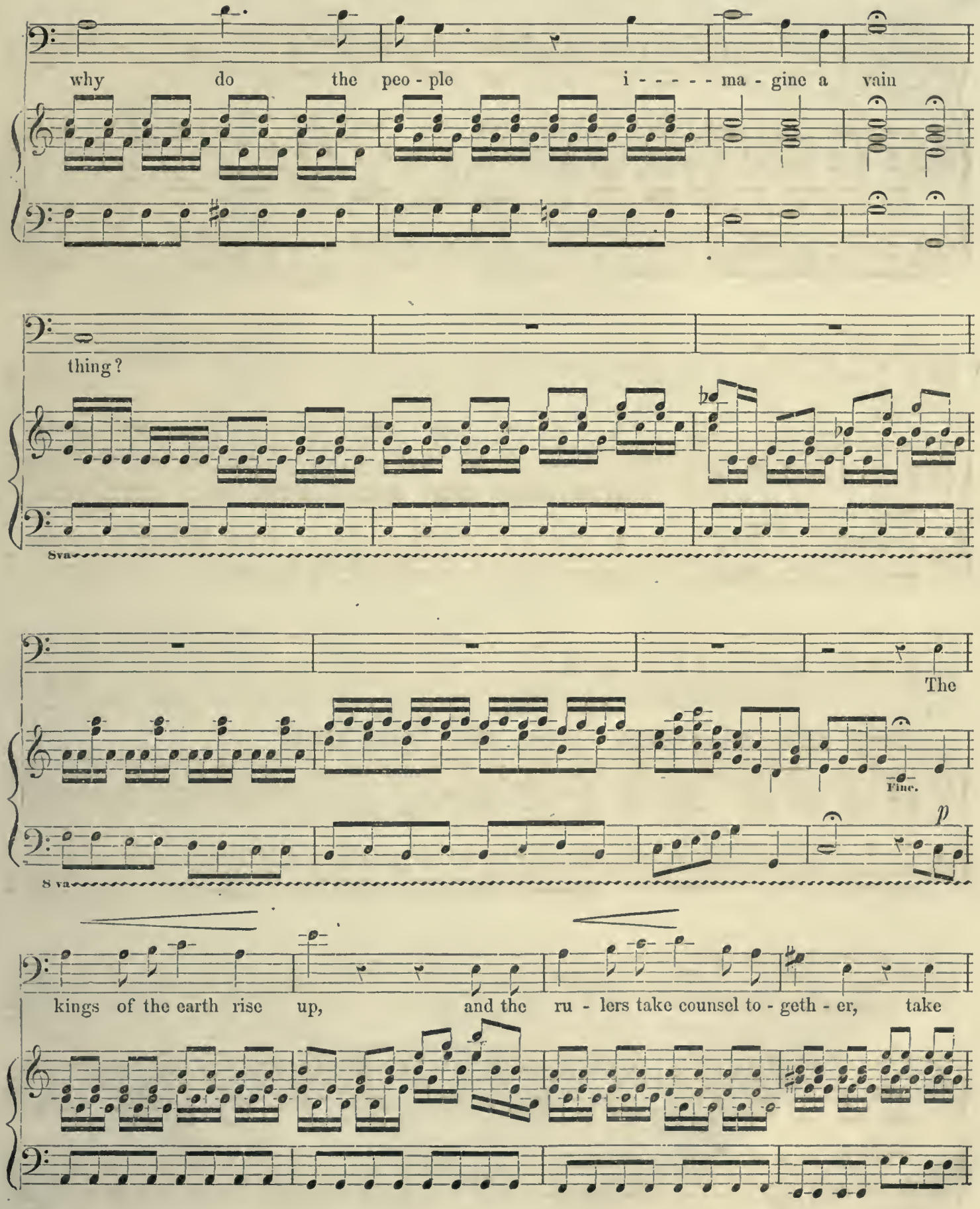
why do the peo - ple i - - - - - ma - gine a vain
thing?
8va
The
Fine.
8 va
p
kings of the earth rise up, and the ru - lers take counsel to - geth - er, take

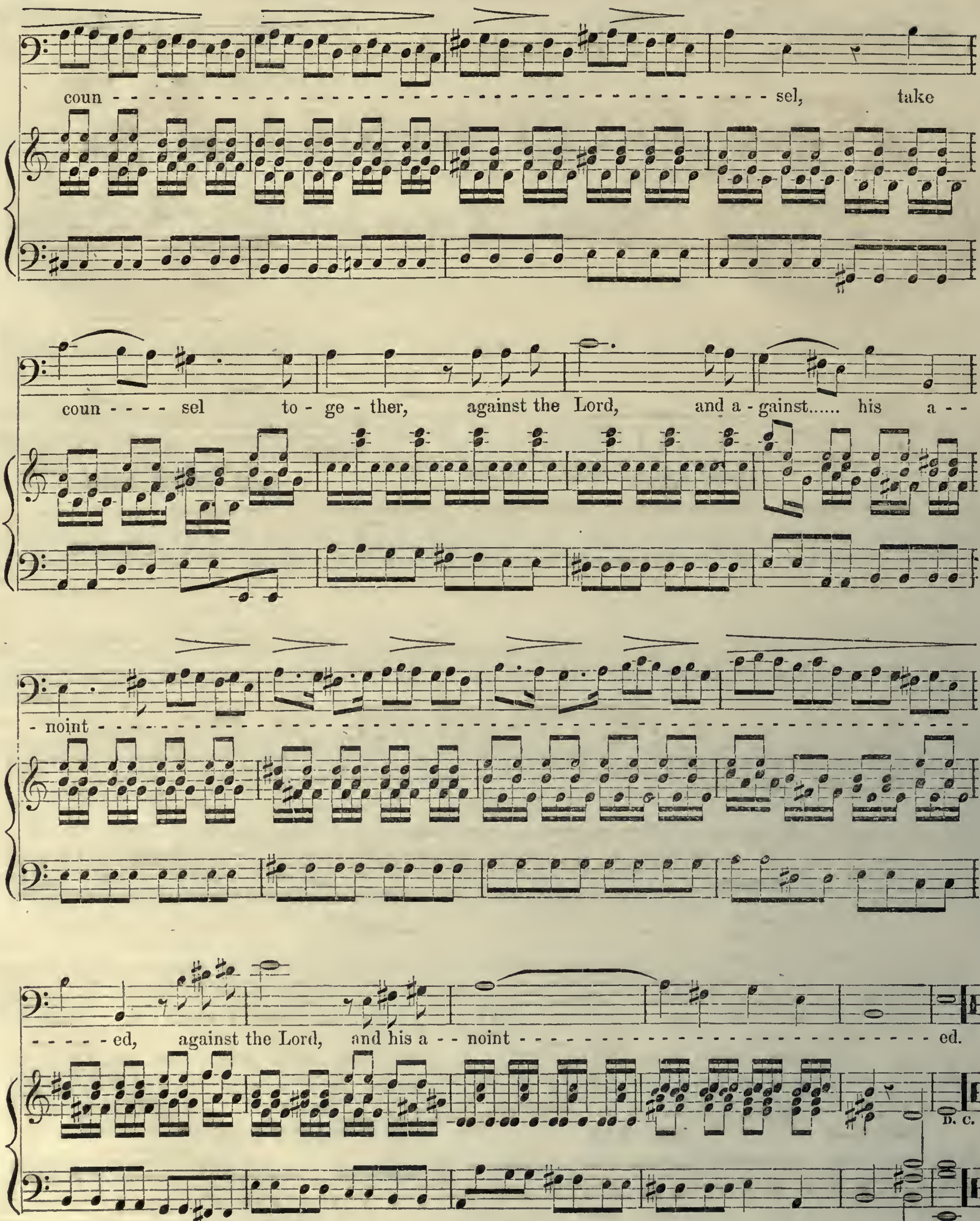
coun - sel, take
coun - - - - sel to - ge - ther, against the Lord, and a - gainst...... his a - -
- noint -
- - - - - ed, against the Lord, and his a - - noint - - - - - - - - - - - - - - - ed.
D. C.

A SELECTED LIST OF

NEW AND VALUABLE

SHEET MUSIC

PUBLISHED AND FOR SALE BY

Nathan Richardson.

Music sent to any part of the United States, (postage paid,) on receipt of the price annexed to the piece desired.

FOR PUPILS.

Richardson's Collection of Celebrated National and Operatic Melodies,

From the most distinguished Composers; arranged for the Piano, thoroughly and carefully fingered, after the method of the *Modern School for the Piano-Forte*,—as taught by the most eminent Teachers, and found in all the original Works of Beethoven, Mendelssohn, Mozart, Chopin, Czerney, Liszt, Thalberg, Dreyschock, Henselt, Meschcles, Döhler; Mason, Bertini, Hünten, and other Composers and Pianists of celebrity. Arranged in a very simple form, and particularly adapted to pupils who have played from three to nine months. In 20 Nos.

No. 1—Barcarolle, *Donizetti.* Air from Don Juan, *Mozart.* Faniska, *Cherubini.* Song without Words, ... 15

No. 2—Polka Paysanne. Russian National Hymn. March from Norma, *Bellini*, ... 15

No. 3—Song in Don Juan, *Mozart.* Cavatina from La Violette, *Carafa.* Theme from Sonnambula, *Bellini*, ... 15

No. 4—Don Juan, *Mozart.* Waltz, *Beethoven*, ... 15

No. 5—Heart Song. Swiss Air, ... 15

No. 6—Te Deum Laudamus. Romance from Joseph, *Mehul.* Rondino from Stradella, ... 15

No. 7—Mazurka. Magic Fluto, *Mozart*, ... 15

No. 8—Serenade from Don Juan. Romeo and Juliet, 15

No. 9—Beautiful Fantasia on the Child of the Regiment, *Donizetti*, ... 25

No. 10—Magic Flute, *Mozart.* Song without Words. Andante, *Beethoven*, ... 15

No. 11—Russian Air. God Save the King. Le Petit Tambour, ... 15

No. 12—March from Moses in Egypt, *Rossini.* Weber's Last Waltz. Air Irlandais, ... 15

No. 13—Stradella Fantasia, *Flotow*, ... 15

No. 14—Air Tyrolien. Vivat Bacchus, *Mozart.* Theme from *Carafa*, ... 15

No. 15—March from Romeo and Juliet, *Bellini.* Cavatina from Belisario, *Donizetti*, ... 15

No. 16—Duetto, *Mozart.* Barcarole, *Auber.* Cavatina from Sonnambula. Rule Britannia, .. 25

No. 17—Andante from Sonata Pathetique, *Beethoven.* Rustic Song, *Andret.* Norma, *Bellini*, ... 25

No. 18—Air from Don Juan. Aria from the Pirate. Rondino from Belisario, ... 15

No. 19—Air Populair Allemand. Rondino from Nachtlager. Der Freischutz Fantasia. Zampa, *Herold*, ... 25

No. 20—Charming little Fantasia on Lucrezia Borgia, 25

SIX EASY AND PROGRESSIVE PIECES, BY A. CROISEZ.

FOR PUPILS WHO HAVE PLAYED THREE OR SIX MONTHS.

Highly Recommended.

No. 1—Barcarolle, ... 15
No. 2—Cemtileni, ... 15
No. 3—Melodie Allemande, ... 15
No. 4—Rondoletto, ... 15
No. 5—Cavatina, ... 15
No. 6—La Fête des Pagodes, ... 15

FOR PUPILS.

CHILDREN'S FESTIVAL, BY LE CARPENTIER

Recommended to very young Pupils.

No. 1—Polka, ... 20
No. 2—Schottische, ... 20
No. 3—Polka-Mazurka, ... 13
No. 4—Waltz, ... 20
No. 5—Galop, ... 20
No. 6—Quadrille, ... 25

DELICACIES OF THE ITALIAN OPERA, SIX GRACEFUL MELODIES, BY BURGMULLER.

For players of from six to twelve months' experience.

No. 1—March from Norma, ... 25
No. 2—Polacca from Bianca e Fernando, ... 25
No. 3—Fantaisia from Beatrice di Tenda, ... 25
No. 4—Capriccio from La Straniera, ... 25
No. 5—Cavatina from Montecchi e Capuletti, ... 25
No. 6—Bolero on the Cavatina of The Pirate, ... 25

THE FOLLOWING WILL BE FOUND EXCELLENT LESSONS FOR YOUNG PUPILS.

They are full of melody.

Trifles,—Two little Rondos. *H. Lemoine*, ... 38
Twenty-four little Progressive Lessons, (3 Nos.) *Hunten*, ... each, 50
Flowers of Italy, (3 books.) *Burgmuller*, ... each, 63
Encouraging Pieces for the Young, (8 Nos.) *Burgmuller*, ... each, 20

ETUDES.

Twenty-five Etudes, (Op. 45,) in 3 books. *Stephen Heller*, ... each, 75
These celebrated Etudes are in the style of the Modern School of playing the Piano-Forte. The only correct edition is published by us. Please inquire for Richardson's edition.

Grande Etude, In F sharp. *Carl Mayer*, ... 50
This Etude has been played by the author, at his Concerts in Europe, with great success.

Octave Study. *Carl Evers*, ... 50
An excellent Study for acquiring a finished style of octave playing.

Tremolo Etude. *J. F. Petri*, ... 38
A very interesting composition. Dedicated to Wm. Mason, the Pianist.

TARANTELLES.

THREE VERY GRAND AND BRILLIANT COMPOSITIONS.

La Capricense. *H. Mason*, ... 25
La Sicilienne, Tarantella. *Carl Mayer*, ... 38
Tarantella Calabraise. *H. Litolff*, ... 38

NOCTURNES.

Six celebrated Nocturnes, (not difficult,) ....*John Field.*
No. 1, in E flat, ... 25
No. 2, In C minor, ... 25
No. 3, in A flat, ... 38
No. 4, in A major, ... 38
No. 5, in B flat 25
No. 6, in F major, ... 38
Evening Rêverie. *A. Kielblock*, ... 38

FANTASIAS, SOLOS, &C.

Les Adieux de Varsovie, Impromptu. *A Dreyschock*, ..38
A splendid piece for practice.

Romance. *A. Kielblock*, ... 38

Duke of Reichstadt's Waltz with Variations. *J. F. Petri*, 75
Very brilliant, and not difficult.

Sehnsucht am Meere. *Willmers*, ... 75
This piece is played by Wm. Mason, at his Concerts, with great success.

Bijoux à la Sontag. *Moscheles*, ... 63
A beautiful Fantasia. Revised and fingered by the author, for the publisher.

Romance sans Paroles, *Sprenger*, ... 38

Amitié pour Amitié. *Wm. Mason*, ... 38

Bercense, (Op. 57.) *F. Chopin*, ... 38

Two Polonaises, (Op. 26.) *F. Chopin*, ... 75
Two beautiful compositions, but difficult.

Air Varié. *Handel*, ... 38
A most charming composition, and played with much success by Miss W. Clauss, at her Concerts in London and Paris.

Lucia de Lammermoor, Fantasia. *C. Voss*, ... 75
Grand, and not difficult.

Gazelle Impromptu. *W. Kruger*, ... 50

La Harpe Eolienne, Rêverie. *W. Kruger*, ... 50
A very fine piece to hear, if well played. It is somewhat difficult.

Chanson d'Amour. *Jules Egghard*, ... 38

Zum Wintermährchen. *A. Dreyschock*, ... 50
Revised and fingered by the author, expressly for the publisher; as played by Wm. Mason, at his Concerts.

The Swallow and the Prisoner. *A. Croisez*, ... 38
A very fascinating and not difficult composition.

Minuet, by Mozart, arranged for the Piano by *Schulhoff*, ..80
Played by Mr. Satter, at his Concerts, with great success; not difficult.

Imitation of the Banjo. *W. K. Batchelder*, ... 25
A perfect imitation of the Banjo upon the Piano.

La Jovense. *C. F. Schuster*, ... 30
Brilliant and pretty.

La Danse des Nalades. *J. Egghard*, ... 40
Very pleasing.

Capriccio Brillant. *E. Thorbacke*, ... 50
A very fine piece and worth learning.

Rondoletto (from Wm. Tell). *W. Lutz*, ... 25

TWO-PART SONGS.

FOR PIANO SOLO.

Mendelssohn's Two-Part Songs, arranged by *Otto Dresel.*
No. 1—I would that my love, ... 20
No. 2—Passage-Bird's Farewell, ... 13
No. 3—Greeting, ... 20
No. 4—Autumn Song, ... 25
No. 5—Oh, wert thou in the cold blast, ... 13
No. 6—The May Bells and the Flowers, ... 25
These admirably arranged Songs are very instructive, and not difficult. They should lay upon every Piano.

MARCHES.

The following are highly recommended by the Critics.

Coronation March. *F. Kielblock*, ... 25
Funeral March, (with lithograph of J. Chickering,) *W. R. Babcock*, ... 75
Grand March de Bravoure. *N. Richardson*, ... 25
Marche Militaire. *G. W. Stratton*, ... 25
Binghamton March. *J. H. Jones*, ... 25
Priests' March, (from Athalia.) *F. Mendelssohn*, ... 25

SONATAS.

Six progressive Sonatines (Op. 36 and 38), in two books.
M. Clementi, ... each, 50
Those who have played nine months, can learn these with facility. They are much admired. This is the only correct edition, with the original fingering, published in this country.

Twelve Sonatas by the same author, ... *M. Clementi.*
No. 1, in A, ... 50
No. 2, in G, ... 75
No. 3, in C, ... 75
No. 4, in G, ... 40
No. 5, in C, ... 75
No. 6, in B flat, ... 50
No. 7, in D, ... 75
No. 8, in D, ... 40
No. 9, in G minor, ... 75
No. 10, in B minor, ... 60
No. 11, in F sharp minor, ... 40
No. 12, in F, ... 60
The above will be found valuable Compositions.

WALTZES.

The following is a list of excellent Compositions, well adapted for Lessons, or to play for amusement.

Remembrance of Nantucket. *A. Kielblock*, ... 38
The Prettiest Flower. *Carl Hause*, ... 38
Carrie Roberta. *C. E. Sargent*, ... 25
Much admired; not difficult.
The Sounds of the Alps. *E. Fritzsch*, ... 38
Very sweet and pleasing.
Adolfina. *E. Fritzsch*, ... 50
Quite brilliant.
Souvenir de Nahant. *J. F. Petri*, ... 50
A delicious set of Waltzes.
Flowers of the South. *J. F. Petri*, ... 63
A set of brilliant and interesting Waltzes.
Love's Dream Waltzes. *C. L. Kaehler*, ... 63
The Publisher will warrant the above set of Waltzes to please. They are full of rich sounds.
Fanny Fern Waltz. *A. W. Frenzel*, ... 25
Recommended to those who desire a good Waltz that is not difficult.
Valse de Bravonre. *Wm. Mason*, ... 75
Brilliant and effective.
Fleur de Salon. *Ascher*, ... 50
Queen's Musketeers. *Burgmuller*, ... 15
Kroll's Ballklangö Waltzes, arranged by *Bergmann*, ... 50
The Three Sisters, (3 Waltzes,) ..... *Le Carpentier.*
No. 1—Clara, ... 25
No. 2—Aurelia, ... 25
No. 3—Antonia, ... 25
Adonis Redowa. *A. Gockel*, ... 38
A spirited and effective Redowa, sincerely recommended.
Three Brilliant Waltzes, (Op. 34, No. 1.) *F. Chopin*, ... 50
(Op. 34, No. 2.) ..... " 38
Three Waltzes, (Op. 64,) ..... *F. Chopin.*
No. 1, in D flat major, ... 25
No. 2, in C sharp minor, ... 38
No. 3, in A flat major, ... 38
All the music from Chopin is invaluable to every Piano-player, and it will be found interesting and good.
In the Dark. *E. T. Baldwin*, ... 25
A very beautiful piece indeed, and not difficult for one who has played a year.
Julia. (Valse brillante.) *H Lemoine*, ... 40
Easy, melodious, and very beautiful.

POLKAS AND QUADRILLES.

The following are recommended by our best musical critics.

Sea Nymph Polka. *A. C. B.*, ... 25
Mallie Polka. *W. S. Foote*, ... 25
Easy and brilliant.
Eliza. *T. Döhler*, ... 38
Very brilliant.
Graziella. *A. Croisez*, ... 25
Spharen. *Mollenhauer*, ... 38
Belles of Boston. *Carl Hause*, ... 25
Louisen. *Bergmann*, ... 20
Rosine. *Le Carpentier*, ... 88
Three Pretty Polkas, ... *Le Carpentier.*
No. 1—Ourika, ... 25
No. 2—Carabine, ... 25
No. 3—Mariette, ... 25
Two easy Favorite Polkas. *Burgmuller*, ... 25
Polka. *Otto Dresel*, ... 30
Jervinins. *Suppe*, ... 25
Spring Flowers. *Leibech*, ... 25
Annen. *A. T. Lanner*, ... 15
Blue Eyes. *Bergmann*, ... 15
Waxlet. *E. T Baldwin*, ... 38
Banjo Quadrilles, (from Negro Melodies,) 38
Carlotta. *T Döhler*, ... 25
Marie. *T. Döhler*, ... 25
Lola. *P. Henrion*, ... 25
Very easy and exceedingly effective.

SONGS.

Mr. Richardson has concluded an engagement with the distinguished composer, G. F. Root, (more widely known as "Wurzel,") author of *Hazel Dell*, and other popular pieces, who will compose a series of Songs, particularly adapted to the public taste. The following six are just published.

Glad to get Home, ... 25
The Honeysuckle Glen, ... 25
Rosalie the Prairie Flower, ... 25
The Church within the Wood, ... 25
All Together again, ... 25
Proud world, good bye! I'm going home, ... 25
The above are simple, instructive, and exceedingly beautiful.

Third Book of 25 Lessons in Singing, for the Middle Registers of the Voice, (Op. 10,) *J. Concone*, 2.00
The only complete and correct edition to be found in this country. They are very progressive and instructive, and indispensable to all Teachers of Singing.

My Dearest Rose. *J. L. Du Bois*, ... 25
This is a simple Song of great popularity, and is having a large sale. It is as pretty as it is simple.
Would I were still but a Child. *Lortzing*, ... 25
Song of the Czar; for a baritone voice. One of the best of German songs.
Mabel Ide. *E. T. Baldwin*, ... 25
A beautiful Ballad, and admired by everybody; quite easy.
O Moonlight deep and tender. *L. H. Southard*, ... 25
A very pleasing Ballad.
Sleep, oh Sleep, my gentle Love. *J. H. Hinton*, ... 25
Full of melody.
The Mignon Song. *F. Schubert*, ... 25
On the Sea. *F. Schubert*, ... 25
These two beautiful Songs are recommended and taught by Prof. A. Kreismann.
The Trumpeter, a fine baritone Song. *W. Speier*, ... 38
O Salutaris. *H. Millard*, ... 38
For religious service; very impressive.
Serenade. *T. S. Lloyd*, ... 25
Ava Maria. *R. Franz*, ... 25
A Song full of religious feeling.
Like Music o'er the Waters stealing. *C. C. Converse*, .. 25
A very pleasing melody, with good accompaniment.
Oh, Whisper what thou Feelest. *B. Richards*, ... 25
A popular sentimental Song.
I have found Thee, but too Late! *C. C. Converse*, ... 25
Full of melody.
The Kansas Home. *Marion Dix Sullivan*, ... 25
Very simple and pleasing.
There's a Star that is beaming for Me. *Herbert Du Lang*, 25
Sung by Mrs. Wood, with great applause, at the Boston Theatre.
To the loved ones at Home. *J. Pierpont*, ... 25
Simple, melodious, and pretty. Very popular.
Ever Speak in Tones of Kindness. *C. C. Converse*, ... 38
A Song that will please all.
The Parting Song. *Josephine Lang*, ... 25
A very beautiful Song for an alto voice.
The Fountain. *L. H. Southard*, ... 25
A Song of decided merit, deserving a place upon every Piano.
Deacon Foster and the Coal Dealer. *Anthracite Carbon*, 25
A local Comic Song, sparkling with wit and good "hits."
The Orphan of the Tyrol. *J. M. Deems*. 25
One of the prettiest Songs out.
Come, said Jesus' sacred Voice. *T. Spencer Lloyd*, ... 38
A very impressive religious Solo, with Quartette.
Romance from Wm. Tell. *Rossini*, ... 25
I did not know Thee then as now. *S. Sawtell*, ... 25
A Song that is destined to great popularity.
Cot with the Sanded Floor. *Wm. Mason*, ... 25
A very pleasing melody with charming accompaniment and excellent words.

SONGS. CONTINUED.

The Fisher's Canzonette. *T Ryan*, ... 25
Simple and pretty; has been sung by Mrs. Wentworth, at several Concerts, with much applause.
Those Evening Bells. *T. Ryan*, ... 25
A very pleasing Song.
Would I were with Thee. *F. N. Crouch*, ... 38
Sing to me, Norah. " " 50
These two Songs were composed by the author of "Kathleen Mavourneen," and are destined to become quite as popular.
No More. *L. H. Southard*, ... 38
This Song is highly recommended.
Apparition. *C. F Heuberer*, ... 50
Ballad dramatised for a baritone, from the German, by Lessing.
Six German Songs, ... *Mendelssohn.*
No. 1—Far Away, ... 13
No. 2—The Moon, ... 13
No. 3—The Nun, ... 13
No. 4—The Favorite Spot, ... 25
Little Gipsey Jane. *Glover*, ... 30
A charming and simple little Song.
Homeward Bound, ... 38
Fully deserving its great popularity.
The little Star. *A. W. Frenzel*, ... 25
This is a perfect gem.
Christine, I adore Thee! *A. W. Frenzel*, ... 25
A very sweet Scotch Song.
Memory. *T. S. Lloyd*, ... 25
Very beautiful.
The Departed Brother. *A. P. Wyman*, ... 25
Simple and plaintive.
I heard thy Fate without a Tear. *Harrison Millard*, ... 25
A most charming Ballad.
Thekla's Lament. *F. Shubert*, ... 25
It never comes again. *H. Millard*, ... 25
Very sweet and simple.
From the day that first I met Thee. (Duett.)
G. W. Stratton, ... 40
Absence, arranged from the Italian. *J. Q. Wetherbee*, .. 25
A most exquisite love Song.
My Soul to God my Heart to Thee. *Clapisson*, ... 25
Very beautiful.

FOR THE GUITAR.

Lady, wilt thou be Mine? *J. J. Vater*, ... 25

GALOPS.

L'Assaut, Grand Galop Militaire. *Chas. Voss*, ... 50
Chromatic Galop. *A. Kielblock*, ... 38
Storm Galop. *Bilse*, ... 38
Rondo-Militaire on Sturmmarsch Galop. *F. Beyer*, ... 38
Very brilliant compositions, and not difficult. They will most certainly please all.

MAZURKAS.

Four Mazurkas, (Op. 5.) *J. Schulhoff*, ... each, 25
Much admired by everybody; moderately easy.
Garnfilia Mazurka. *C. Gartner*, ... 38
Mazurka and Polka. *A. Hensell*, ... 50
A fine Salon piece.
La belle Tyrolienne Polka Mazurka. *E. Newmann*, ... 20
Easy and bewitching.

RICHARDSON'S COLLECTION OF

DUETTS FOR FOUR HANDS.

Fugue on a Melody by Webbe. *E. S. Cutler*, ... 60
Overture to the Pilgrims (Cantata). *C. C. Perkins*, ... 1.50
Grand and effective.
Mother and Daughter, (in 4 Nos.) *H. Bertini*, ... each, 25
24 Melodies, progressively arranged, by *Brunner*, in 5 books, ... each, 20
Pleasures of Youth, or six Sonatines. ..... *A. Diabelli.*
Very easy, progressive, and melodious.
No. 1, in C, ... 40
No. 2, in G, ... 40
No. 3, in F, ... 40
No. 4, in D, ... 40
No. 5, in A, ... 40
No. 6, in D minor, ... 40
Three Sonatas, ... *A. Diabelli.*
A little more difficult than the above.
No. 1, in F, ... 60
No. 2, in D, ... 60
No. 3, in C, ... 75

SIXTY-SIX INTERLUDES, in the most usual Major Keys, for the Organ, Melodeon, or Piano-Forte.

By J. H. Jones. Price 50 cts.

Very suitable for the Church, or Sabbath evening recreation. Quite easy, but church-like and effective. Highly recommended.

MARCHES, POLKAS, SONGS, &C.

BUCHANAN'S UNION GRAND MARCH, - - - - - 30

In the key of F major; quite easy. Got up in fine style, having a perfect likeness of Hon. James Buchanan. This March is dedicated, by special permission, to the distinguished statesman above-named. The music is grand and brilliant.

FREMONT'S GREAT REPUBLICAN MARCH, - - - 30

In the key of E flat major; quite easy. This beautiful piece of music is arranged from two popular melodies, and dedicated, by special permission, to Col. John C. Fremont. The title-page represents Col. Fremont placing the American flag upon the extreme summit of the Rocky Mountains; and also bears a perfect likeness of the celebrated "Pathfinder," done in superb style. This March is universally admired for its melodious brilliancy.

WE'RE FREE! WE'RE FREE! a Republican Campaign Song. Words by J. G. Whittier, the Quaker poet. Set to music by *Karl Cora*, - - - - - - - - - 25

In the key of B flat major. Written in a spirited style, and consists of a solo and chorus.

WHO'LL FOLLOW! WHO'LL FOLLOW! a Republican Song. Words by Miss Whittier. Set to music by *Karl Cora*, 25

In the key of G major. A very effective song and chorus.

SHOWER OF GOLD POLKA. *Carl Lorenz*, - - - - 30

In the key of E major. A brilliant composition, not difficult; it is very much liked.

TWINKLING STAR POLKA. *A. de Anguera*, - - - 25

In the key of C major. Easy and pretty. Whoever hears it buys it.

BANJONET SCHOTTISCHE. *E. M. Edwardy*, - - - 25

In the key of B flat major. A very good imitation of the Banjo. Quite simple, and much admired.

SOUVENIR D'AUBURNDALE. *T. H. Hinton*, - - - 35

In the key of A flat. Original in style and effective in character. Not difficult. A good piece to play at a party.

ROMANCE. *F. Moscheles*, - - - - - - - - 25

In the key of F. A very fine composition, and a favorite with those who appreciate good and classical music. Not difficult.

BY THE STREAM A YOUTH WAS SITTING. *W. Fries*, - 25

In the key of A flat major. A charming Song; sweet and pleasing.

I FEEL AS IF MY HAND UPON THY HEAD MUST REST. *M. Hause*, 25

In the key of G major. A beautiful Ballad, and worthy the attention of all Concert singers. Not difficult.

FAR AWAY, ACROSS THE SEA. (From "La Traviata.") *Verdi*, 25

In the key of G major; arranged for a soprano voice. This is the real gem of the Opera.

DO YOU REALLY THINK HE DID? *F. Heller*, - - 25

In the key of B flat major. An amusing and taking Ballad, quite simple. The accompaniment is almost a beautiful Waltz in itself.

FATHER JOHN. *Wurzel, (G. F. Root,)* - - - - - 25

In the key of F major. A capital Song, full of melody, and is destined to as great popularity as his former ballads. The accompaniment is very easy indeed.

THE

VARIETIES,

CONSISTING OF

Twelve much admired Compositions for the Piano-Forte,

BY DISTINGUISHED COMPOSERS.

No. 1.—SIMPLE HISTORY. *H. Ravina*, - - - 35
" 2.—LAST SOUVENIR, POETIC THOUGHTS. *H. Ravina*, 30
" 3.—THE MELANCHOLY SONG. *Prume;* arr. by C. Voss, 40
" 4.—DEPARTURE FOR SYRIA, FANTASIE. *A. Croisez*, 25
" 5.—MI MANCA LA VOCE. (Quartette from "Moses in Egypt.") *G. A. Osborne*, - - - 25
" 6.—ROSES WITHOUT THORNS. *Sophie Dulken*, - - 40
" 7.—THE BEAUTIFUL EYES. *J. C. Metzger*, - - 35
" 8.—NOCTURNE. *H. Ravina*, - - - - - - 35
" 9.—GALOP BRAVOURA. *J. Pascal Gerville*, - - 35
" 10.—ELEGANT IMPROMPTU on Pepita's March. *Th. Oesten*, 35
" 11.—GRAND WALTZ, from the Prophet. *F. Burgmuller*, 50
" 12.—OH, WERE I BUT THE LIGHT OF THE MOON. *Kücken;* arranged by H. Cramer, - - 45

The above pieces having already become very popular in Europe, and also with many amateurs in this country, we deem it only necessary to say that they are published in handsome style, and are well worthy the attention of all Piano players. They may be played by those having had a year's experience under a good teacher. The publisher is confident that the above set of pieces will meet with success.

TWELVE

CHARACTERISTICS

OF CELEBRATED COMPOSERS;

A collection of Brilliant and Instructive Pieces for the Piano.

No. 1.—DEUX NOCTURNES. *A. Gutmann*, - - - 35
" 2.—AMOUR À JESUS CHRIST. *J. Schad*, - - - 35
" 3.—AU GRE DES FLOTS. *L. Tonel*, - - - 25
" 4.—LES REFRAINS DU LIDO. *A. Croisez*, - - - 50
" 5.—LA FETE DES GONDOLES. *A. Croisez*, - - 50
" 6.—INDRA DE FLOTOW. *H. Cramer*, - - - - 50
" 7.—TANNHAUSER DE WAGNER. *H. Cramer*, - - 50
" 8.—GIRALDA D'ADAM. *H. Cramer*, - - - - 50
" 9.—AH VEDRAI DE BELLINI. *H. Cramer*, - - 50
" 10.—LEBEWOHL DE PROCH. *H. Cramer*, - - - 50
" 11.—LIEBEND GEDENK ICH DEM, DE KREBS. *H. Cramer*, 50
" 12.—L'ESCLAVE DU HAREM. *A. Croisez*, - - - 40

The above set of pieces were selected with much care, and are considered by musicians to be compositions of a very fascinating character. They are admired by every one. We can therefore recommend them with confidence. Intended for players of fair execution.

RETURN TO ➡ MUSIC LIBRARY
240 Morrison Hall 642-2623

LOAN PERIOD 1	2	3
4	5 STORAGE	6

ALL BOOKS MAY BE RECALLED AFTER 7 DAYS

DUE AS STAMPED BELOW

AUG 11 1980

FORM NO. DD 21, 12m, 6'76 UNIVERSITY OF CALIFORNIA, BERKELEY
BERKELEY, CA 94720

823006 MT885
B3

UNIVERSITY OF CALIFORNIA LIBRARY

THE

MODERN SCHOOL

for the

PIANO-FORTE;

COMPOSED AND COMPILED FROM THE WORKS OF THE MOST EMINENT MODERN AND CLASSICAL AUTHORS AND TEACHERS,

COMPRISING A COMPLETE COURSE OF INSTRUCTION,

BASED UPON A NEW PRINCIPLE.

PROGRESSIVE IN ITS CHARACTER,

WITH

ANATOMICAL ILLUSTRATIONS OF THE HANDS,

(THOROUGHLY EXPLAINED,)

SHOWING THE USE OF THEIR MUSCLES AND TENDONS IN PLAYING THE PIANO.

BY

NATHAN RICHARDSON,

Pupil of Alexander Dreyschock, and other distinguished European Teachers.

Price $3 00.

Boston:

RUSSELL & RICHARDSON,

(SUCCESSORS TO GEO. P. REED & CO., AND NATHAN RICHARDSON,)

NO. 291 WASHINGTON STREET.