

PARTES SUeltas.

A mi amigo ISAAC ALBENIZ.

GRAN QUINTETTO

PARA PIANO

DOS VIOLINES
VIOLA Y VILONCELLO

FOR

CELESTINO VILA DE FORNS

Maestro de Capilla de la Metropolitana de Granada.

E. Echevarria.

Propiedad.

MADRID

A. ROMERO  EDITOR.

Pr: 25 P/s.

Proveedor de la Real Casa.

Calle de Preciados N.º 1.

Almacen de Música, Pianos, Organos y otros Instrumentos de Salon.

GRAN QUINTETTO.

CELESTINO VILA DE FORNS.

All^o brillante. M.M. 152.

VIOLÍN 1^o

8^a

1^a 2^a

f *ff* *p* *f* *p* *f* *p* *f* *dim.*

6 *cres.* *cres.* *p* *p* *p* *f*

cres. *f*

p *f* *p* *f* *p* *f* *p* *f*

sempre cres. *ff* *p* *f*

f *p* *f* *p* *f* *p* *f*

ff *dim.*

cres. *Pizz.*

Arco. *f* *p* *f* *f*

rinf. *p* *f*

p *f*

8^a *ff*

And.^{te} apasionato. M.M. ♩.42.

dol.

p *espres.*

f

con espres.

7

5

pp

pp

cres.

ritar tempo.

sempre p

morendo.

pp

SCHERZO.

All^o vivo. M.M. 120.

VIOLIN I^o

f

f

ff

p

f

f

ff

p

2

f *f* *p* *f* *f* *decre.*

TRIO. *ff* *p* *pp* *p* *p*

pp *f* *f* *p* *ff* *p* *pp*

f *f* *p* *pp* *f* *f* *ff* *p* *pp*

FINALE.

All^o moderato. ♩ 108.

VIOLIN 1^o

p *cres* *f* *8^a*

8^a *f* *7*

dol.

cres. *ff* *p*

f *f* *f*

dol. *pp* *f* *p*

f *p* *f* *p* *f* *f*

p *f* *p* *f*

1^a *2^a* *2*

sf

sf

ff

sf

poco piu mosso.

sf

ff

GRAN QUINTETTO.

CELESTINO VILA DE FORNS.

All^o brillante. (M. M. ♩ = 152)

VIOLIN 2^o

cres. *Pizz.*

Arco. *f* *p* *f*

rit.

p

ff

Andante apasionato. M. M. ♩. 42.

dob.

p

espres.

All^o vivo. M. M. ♩. 120.

SCHERZO.

p y cresc.

f *p* *pp* *f* *f* *decresc.*

TRIO. *p* *pp* *ff* *p* *2* *p* *2* *1:*

p y cresc. *ff* *p*

p y cres. *f* *pp* *f* *f*

cresc. *ff* *p* *pp*

FINAL.

Allegro moderato. M. M. ♩. 108.

VIOLIN 2^o

cres. *f* *p* *p* *cresc.* *f*

rf

f

ff

agitato.

p

Pizz. *2* *Arco.* *p*

f *p*

f *ff*

dol.

f *p* *f* *p* *f* *p* *f*

p

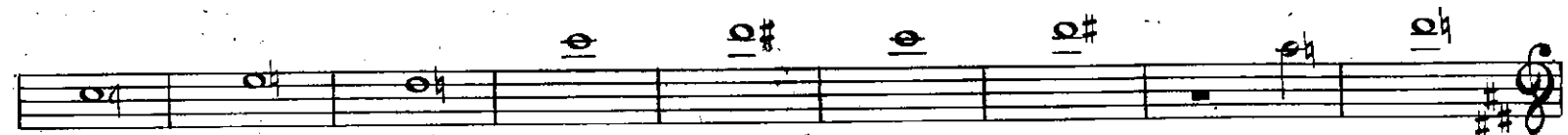

GRAN QUINTETTO.

CELESTINO VILA DE FORNS.

All° brillante. M. M. ♩. 152.

VIOLA.

cres. *Pizz.*

Arco. *f* *p* *f* *f*

rinf: *p*

p *f*

ff

And^{te} apasionato. M.M. ♩.42.

p

p

espres.

f
con espres.
pp
cres.
pp
p
tempo.
ritar.
2
Piz.
Arco.
sempre p
morendo.
p
pp

SCHERZO.

Allegro vivo. ♩.120.

VIOLA
f
f
p
deces.
f
ff
p
f
deces.
ff
p
pp
p y cres.

FINALE.

Allegro moderato. M.M. 108.

VIOLA.

f

sf

sf

poco piu mosso.

sf

p cres. f sf

GRAN QUINTETTO.

CELESTINO VILA DE FORNS.

All^o brillante. M. M. ♩. 152.

VIOLONCELO.

Arco.

f *f* *rinf.* *p* *f* *p* *ff* *ff*

And.^{te} apasionato. M.M. ♩.42.

p *p* *espres.* *2* *con espres.* *pp* *pp* *cres.* *ritar. atempo.*

2 Piz. Arco.

p

pp *morendo.*

All^o vivo. M.M. ♩. 120.

SCHERZO.

VIOLONCELO.

f *f* *p*

f *ff* *p* *pp* *f*

f *p* *f*

ff *p* *pp* *f* *p*

f

p *pp* *f* *f* *p*

TRIO.

f *ff* *p* *pp* *p*

f *p* *f* *deces.* *ff* *p* *p*

1^a 2^a

f *deces.* *ff* *p* *p*

p y cres.
f *f* *p*

f *p* *pp* *f*

f *p* *f* *ff* *p* *decres.*

All^o moderato. $\text{♩} = 108$.

FINALE.

VIOLONCELO *cres.*

p *p*

f *p* *f* *f* *f*

p *f* *Pizz.* *Arco.* *p*

cres. *ff*

f *p*

f

dol.

p *f* *p* *f* *p* *f* *p* *f* *3*

f *p* *f*

6

f *p* *f* *rf* *cres.*

f *ff* *agitato.*

2x2 *p* *f* *ff*

Pizz. *Arco.* *f*

p *f* *ff*

dol. *f* *f* *p*

p *f* *f*

f *f*

ff

sf

poco piu mosso.

2#2 *cres.* *p* *f* *ff*