

Canzon Primi Toni

Violin (L1)

Giovanni Gabrieli (c1554-1612)

(Half bar)

4

9

12

15

20

23

26

29

32

35

38

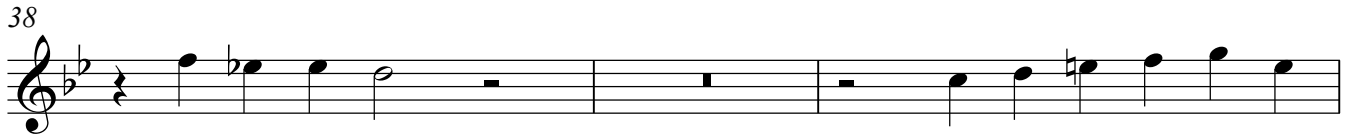

41

44

48

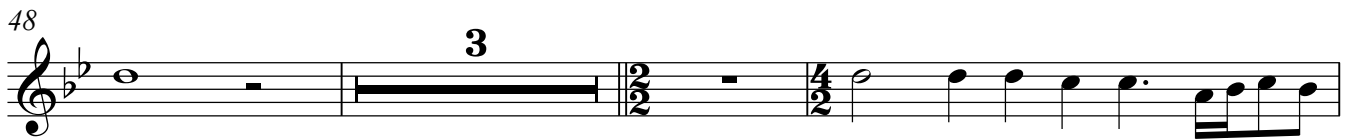

54

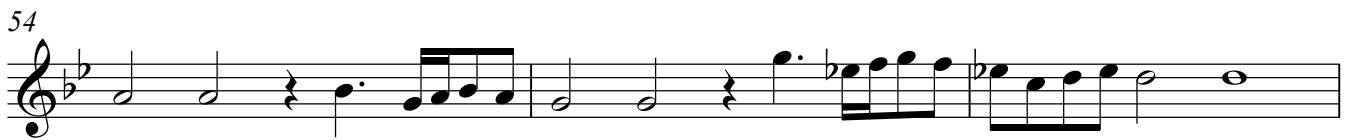

57

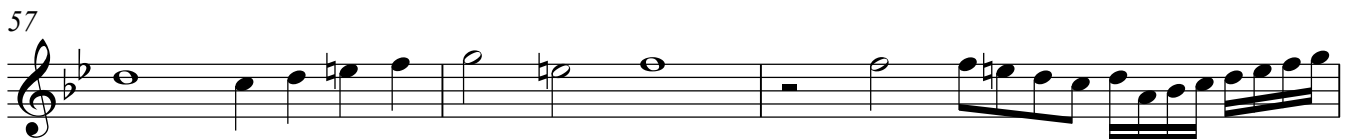

60

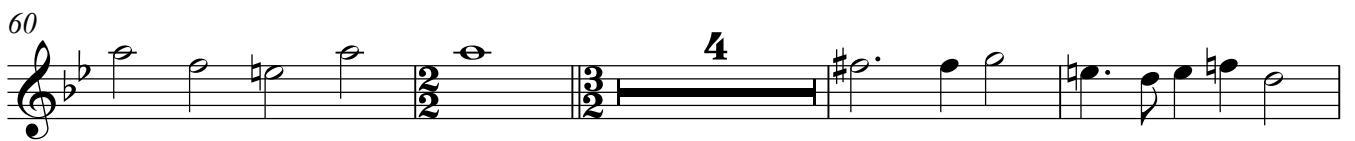

68

72

75

Canzon Primi Toni

Giovanni Gabrieli (c1554-1612)

(Half bar)

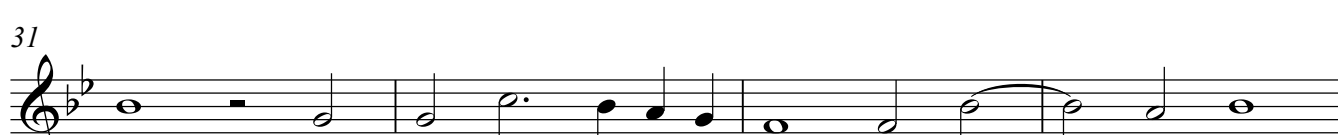
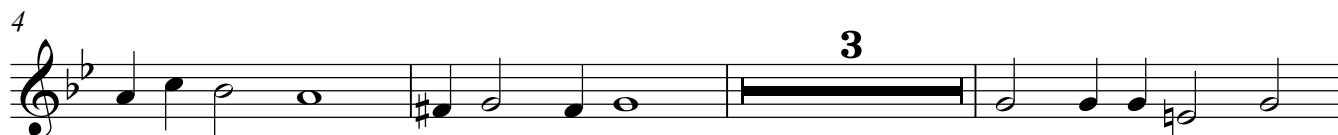

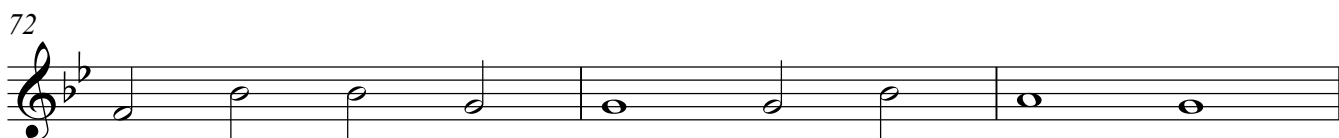
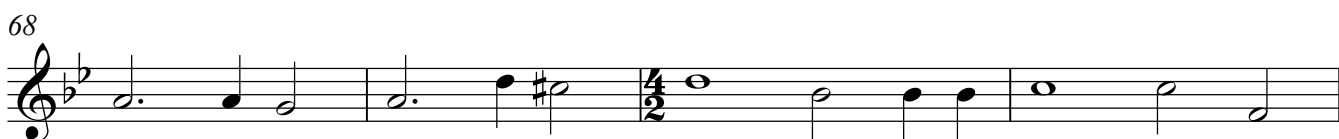
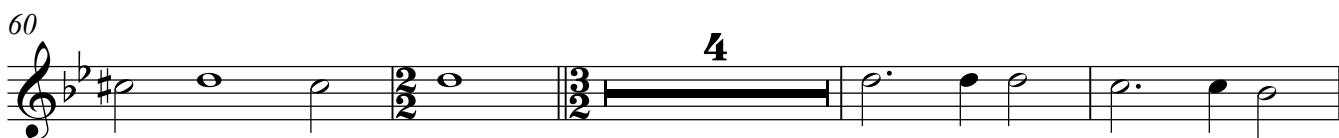
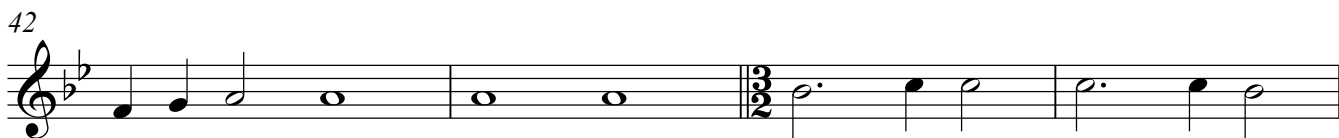

Viola (L3)

Canzon Primi Toni

Giovanni Gabrieli (c1554-1612)

(Half bar)

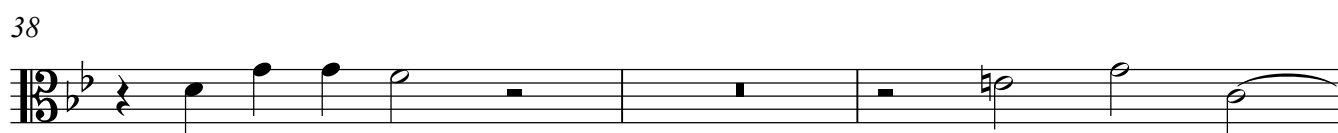
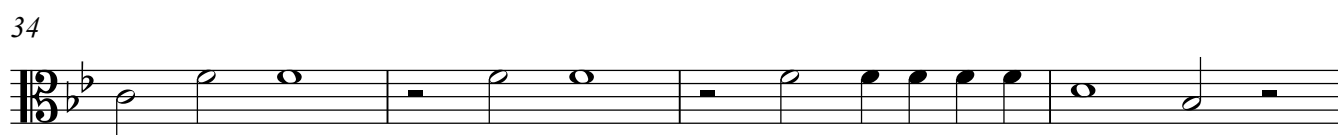
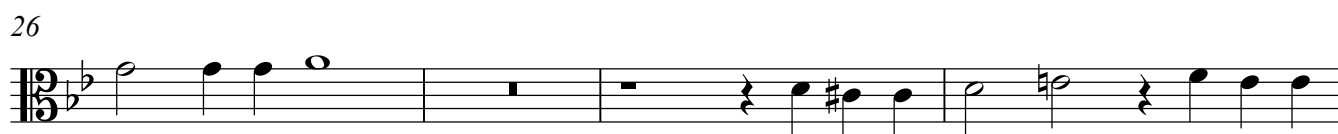

41

44

48

54

58

62

69

73

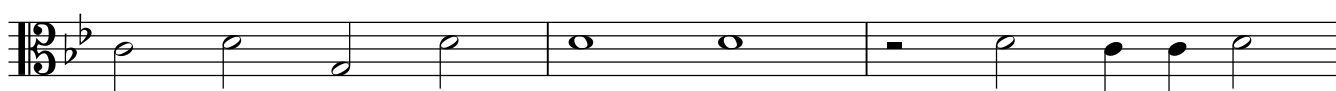

76

Violoncello (L4)

Canzon Primi Toni

Giovanni Gabrieli (c1554-1612)

(Half bar)

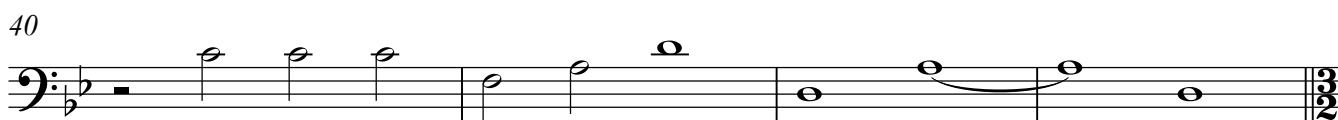
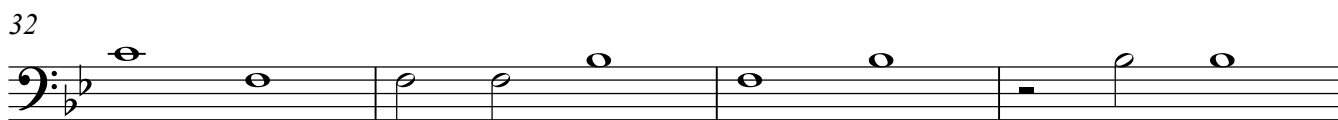
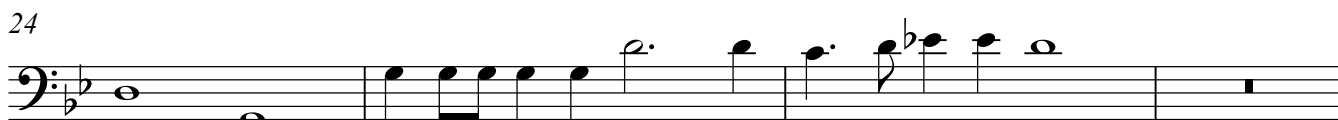
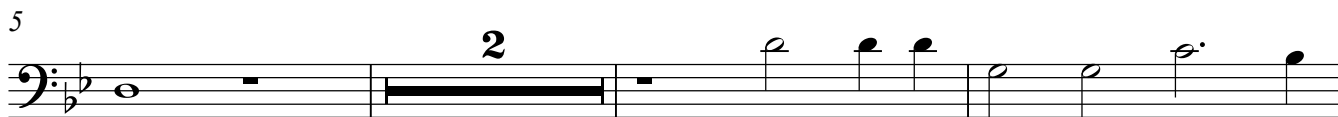
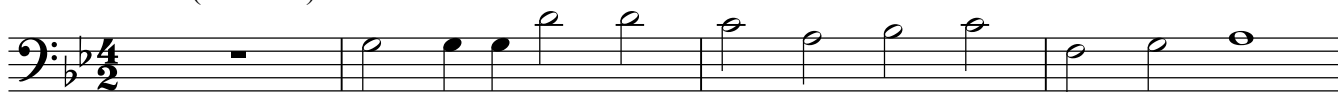

44

49

55

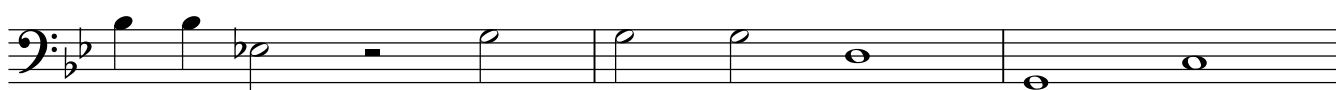

58

62

70

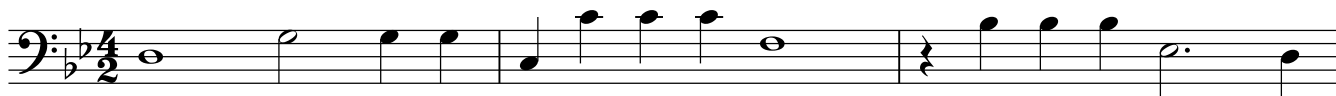

73

75

Violin (L5)

Canzon Primi Toni

Giovanni Gabrieli (c1554-1612)

(Half bar)

3

7

10

13

18

21

23

27

29

32

35

2

38

41

44

51

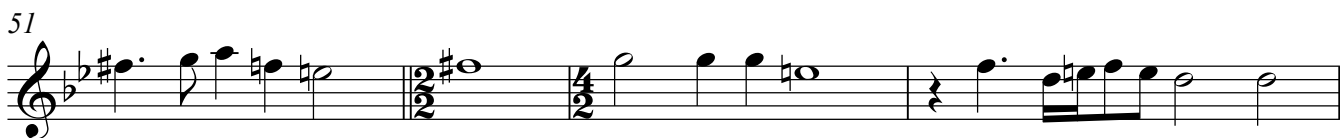

55

58

61

65

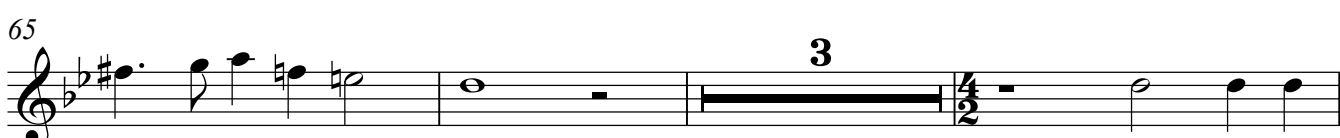

71

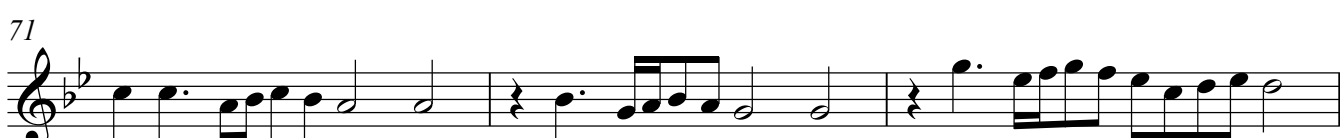

74

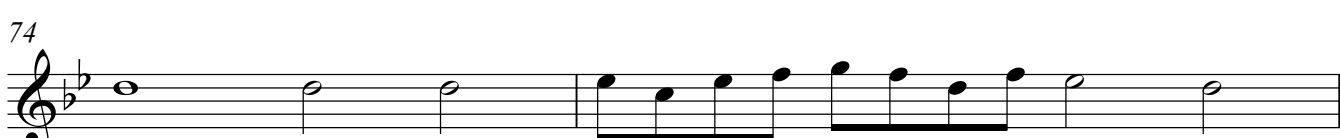

76

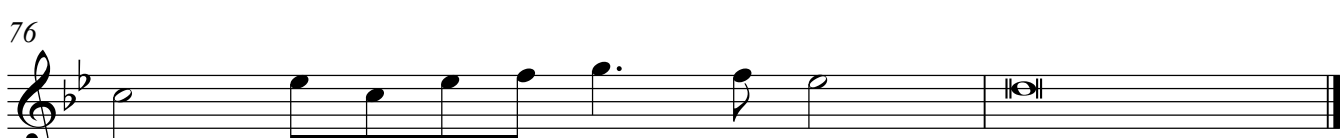

Canzon Primi Toni

Giovanni Gabrieli (c1554-1612)

(Half bar)

3

7

11

2

16

19

23

2

28

31

35

38

41

44

52

56

60

65

71

74

Canzon Primi Toni

Giovanni Gabrieli (c1554-1612)

(Half bar)

7

11

17

20

24

29

33

37

40

44

4

51

55

58

62

66

72

75

sic.

Canzon Primi Toni

Giovanni Gabrieli (c1554-1612)

(Half bar)

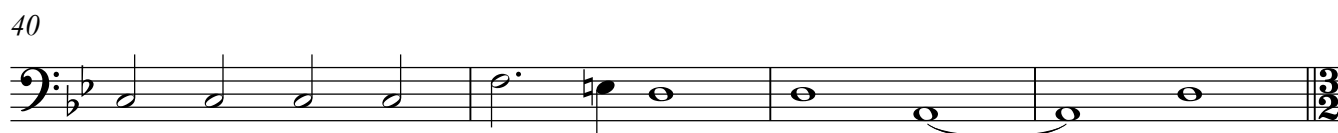
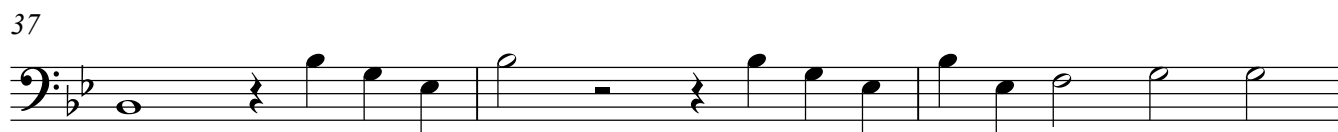
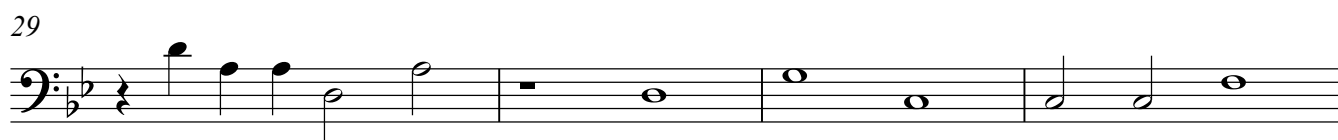
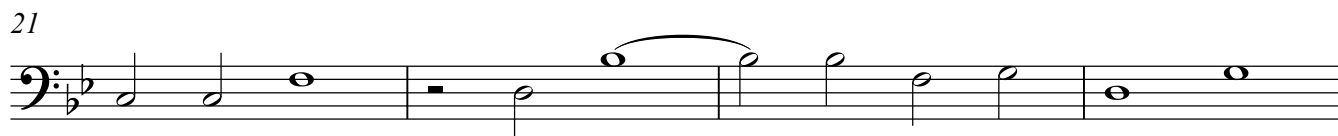

44

52

56

60

65

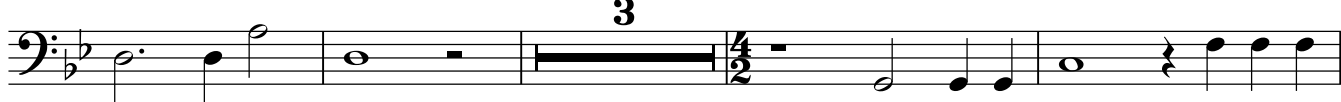

72

75

