

PARFUMS MÉLODIQUES

Œuvres choisies

POUR PIANO

- Op: 47 La Chute des feuilles.....Rêverie...6^f
.. 48 l'Hirondelle envolée..... ——— 6^f
.. 50 Le Soldat Laboureur.....Fantaisie 6^f
.. 51 La Toulousaine.....Polka.....5^f
.. 52 Fleur de genets.....Nocturne 6^f
.. 53 Portrait charmant.....Mélodie..6^f
.. 54 Rose d'Été.....Romance 6^f
.. 55 Simple histoire.....Souvenir..6^f
.. 56 Le sourire de la vierge...Rêverie...6^f
.. 57 Souviens-toi !.....Romance 6^f
.. 58 Le Vieillard et l'Enfant..... ——— 6^f
.. 59 La Harpe de David.....Transcription 6^f
.. 60 Le bon Roi Dagobert...Air populaire 6^f
.. 61 Il pleut Bergère.....Air populaire 6^f

PAR

CHARLES FERLUS

Æ

PARIS.

Maison Léon LANGLOIS éditeur, Rue Neuve des Petits Champs. N°48

Propriété pour tous Pays.

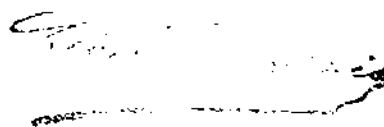

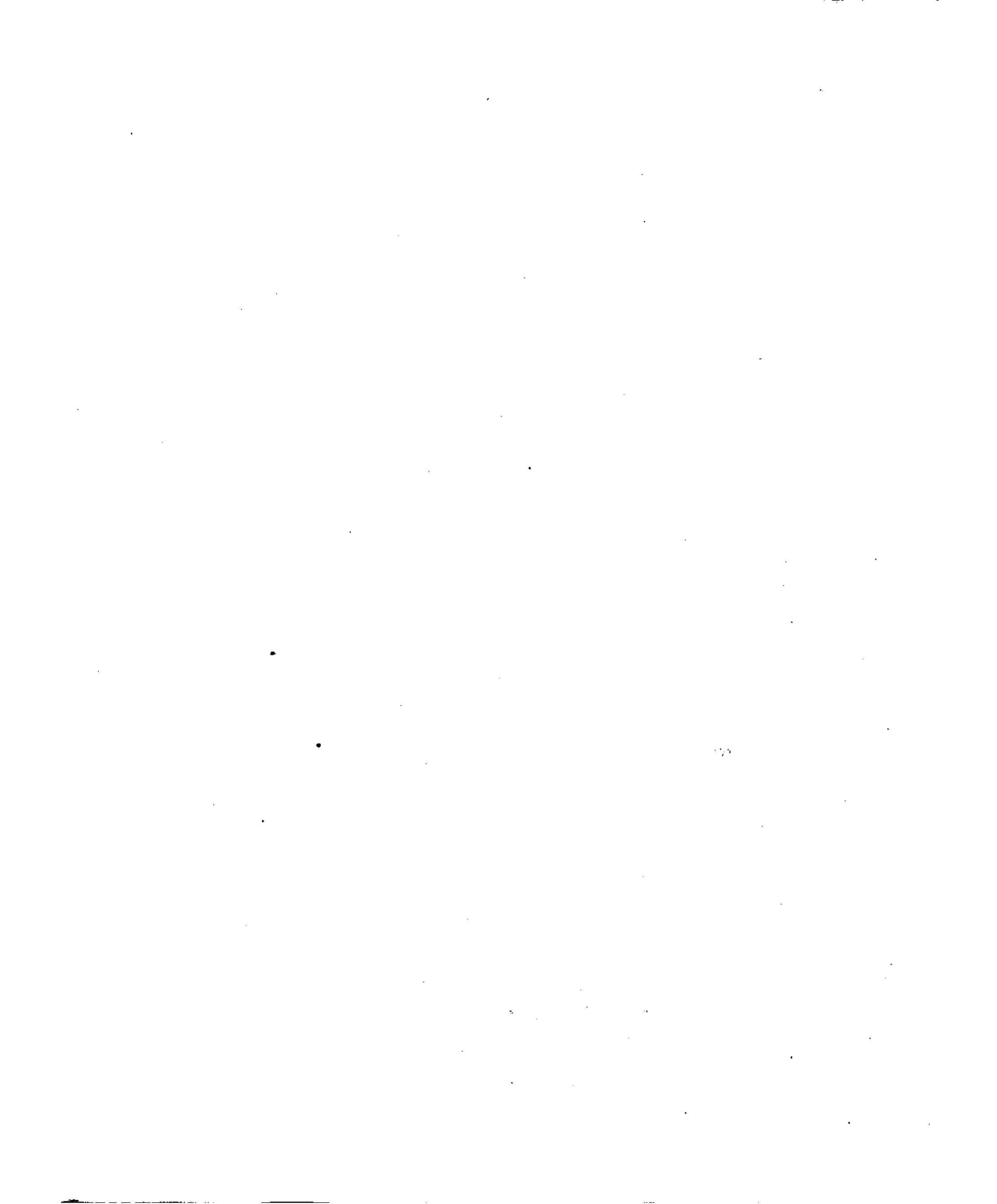

LE SOLDAT LABOUREUR

FANTAISIE SUR LA ROMANCE

(te souviens-tu?)

POUR PIANO

CHARLES FERLUS.

OP. 50.

Andante.

PIANO.

p *Suave.*

Cresc. *Dim.*

mf.

rf. *Rit.*

Andantino con moto.

The third system of music maintains the established melodic and harmonic structure.

cen - - - do.

Dim - - - Cres - - -

cen - - - do. *f* Ped. *

Ped. * Ped. *

Ped. * Ped. * *ff* Ped. * *mf*

8

8

8

8

8

Ped. * Ped. * Ped. * Ped. *

8

Ped. *f* *rf* * Ped. * *f* *Più Presto.* Ped. *

8

Ped. * Ped. *

8

Ped. * Ped. *ff* * Ped. *

Ped. * Ped. * Ped. * Ped. * Ped. *

ENSEIGNEMENT DU PIANO.

MOZART

LE

CONSERVATOIRE DES PIANISTES

BEETHOVEN

COLLECTION

CLASSIQUE, PROGRESSIVE ET CHOISIE DE SONATES, SONATINES, AIRS VARIÉS,
TRANSCRIPTIONS, RONDO, RONDINO, ANDANTES, ANDANTINO, ALLEGROS, ALLEGRETTOS, etc.
à 2 et à 4 mains

Faisant suite aux premiers Eléments du piano et pouvant
être jouées en même temps que les études de :

**BILLARD, BURGMULLER, CONCONE, CROISEZ, CZERNY, DUMONT,
DUVERNOY, LE COUPEY, LEDUC, LEMOINE, LE CARPENTIER, HERZ,**

et les premiers cahiers de
BERTINI et MARMONTEL.

Acheminement aux grandes traditions du piano

Adopté par les meilleurs Professeurs

Edition soigneusement revue, corrigée, annotée et doigtée
d'après les manuscrits originaux

PAR

J. LEYBACH

1^{re} SERIE
très facile

LATOUR

1. Op. 4. 1^{re} Sonatine, Allegretto 4
Pastorale, Rondo 4
2. Op. 4. 2^{me} Sonatine, Allegro 4
Andante, Moderato 4

KUHLAU

3. Op. 20. 1^{re} Sonatine, Andante 4
Allegro 4
4. Op. 20. 2^{me} Sonatine, Allegro 4

LATOUR

5. Op. 4. 3^{me} Sonatine, Allegretto 4
Rondo 4
6. Op. 4. 4^{me} Sonatine, Allegro 4
Andante, Rondo 4

HÉROLD

7. Op. 16. Sonatine, Rondo 4

MULLER

8. Op. 18. 1^{re} Sonatine, Andante 4
Moderato 4
9. Op. 18. 2^{me} Sonatine, Larghetto 4
Allegretto 4
10. Op. 18. 3^{me} Sonatine, Andante 4
Allegretto 4

VIGUERIE

11. Op. 12. 1^{re} Sonatine, Rondo 4
12. Op. 12. 2^{me} Sonatine, Allegro 4

DIABELLI

13. Op. 50. 1^{re} Sonatine, Allegro 4
14. Op. 50. 2^{me} Sonatine, Andantino 4
Rondo 4

KOTZELUCH

15. Sonatine à 4 mains, Allegro 6
Andante, Presto 6

2^e SERIE
facile

EBERL

16. Op. 3. 1^{re} Sonatine, Allegro 4

WANHAL

17. Op. 40. 1^{re} Sonatine, Cantabile 4
Allegretto, Maestoso 4

NICOLAÏ

18. Op. 11. 1^{re} Sonatine, Rondo 4
19. Op. 11. 2^{me} Sonatine, Allegro 4
Moderato 4

KUHLAU

20. Op. 88. 3^{me} Sonatine, Andantino 4
Allegro 4
21. Op. 88. 4^{me} Sonatine, Allegro burlesco 4

PLEYEL

22. Op. 15. Cantabile, Rondo 4
23. Op. 16. Polonaise, Rondo 4

DIABELLI

24. Op. 50. 3^{me} Sonatine, Allegro 4
Rondo 4
25. Op. 50. 4^{me} Sonatine, Rondo 4

WANHAL

26. Op. 41. Marche, Andantino 4
Allegretto 4

STEIBELT

27. Op. 28. Divertissement, Allegro 4

DIABELLI

28. Op. 153. 1^{re} Rondo 4
29. Op. 153. 2^e Rondo 4
30. Op. 24. Sonatine à 4 mains 6

3^e SERIE

petite moyenne force.

KUHLAU

31. Op. 20. 5^{me} Sonatine, Larghetto 4
32. Op. 20. 6^{me} Sonatine, Allegro 4

KOTZELUCH

33. Op. 2. 1^{re} Sonatine, Allegro 4
34. Op. 2. 2^{me} Sonatine, Rondo 4

BIRNBACH

35. Op. 6. 1^{re} Sonatine, Andante 4
Allegro 4
36. Op. 6. 2^{me} Sonatine, Rondo 4

BALDENECKER

37. Op. 14. 1^{re} Sonatine, Allegro 4
Moderato 4
38. Op. 14. 2^{me} Sonatine, Andante, Rondo 4
39. Op. 14. 3^{me} Sonatine, Moderato 4

KUHLAU

40. Op. 31. Divertissement, Rondo 4

DIABELLI

41. Op. 50. 5^{me} Sonatine, Allegro 4

WANHAL

42. Op. 42. 2^{me} Sonatine, Andantino 4
43. Op. 42. 3^{me} Sonatine, Allegro 4

VIGUERIE

44. Op. 9. 3^{me} Sonatine, Rondo 4

DIABELLI

45. Op. 50. 6^{me} Sonatine, Minuetto 4
46. Op. 50. 7^{me} Sonatine, Agitato 4

LAUSKA

47. Op. 23. Rondo alla polacca 4
48. Op. 23. Rondo fantastico 4
49. Op. 23. Rondo, Allegro 4

WEBER (C.-M. DE)

50. Pièces à 4 mains, Andantino 6
Andante con variazioni 6

PARIS,

LEON LANGLOIS Editeur propriétaire p^r la France et l'Etranger
48, rue Neuve des Petits Champs, 48