FRANZ SCHUBERT

FANTASIE

‹WANDERER-FANTASIE›

C DUR OPUS 15

für Klavier zu zwei Händen

HERAUSGEGEBEN VON

WALTER NIEMANN

REVISION EIGENTUM DES VERLEGERS

C. F. PETERS · LEIPZIG

10463

FANTAISIE

⟨1822⟩

Allegro con fuoco, ma non troppo

Franz Schubert, Op.15

ff

p

f

ff

pp

pp

pp

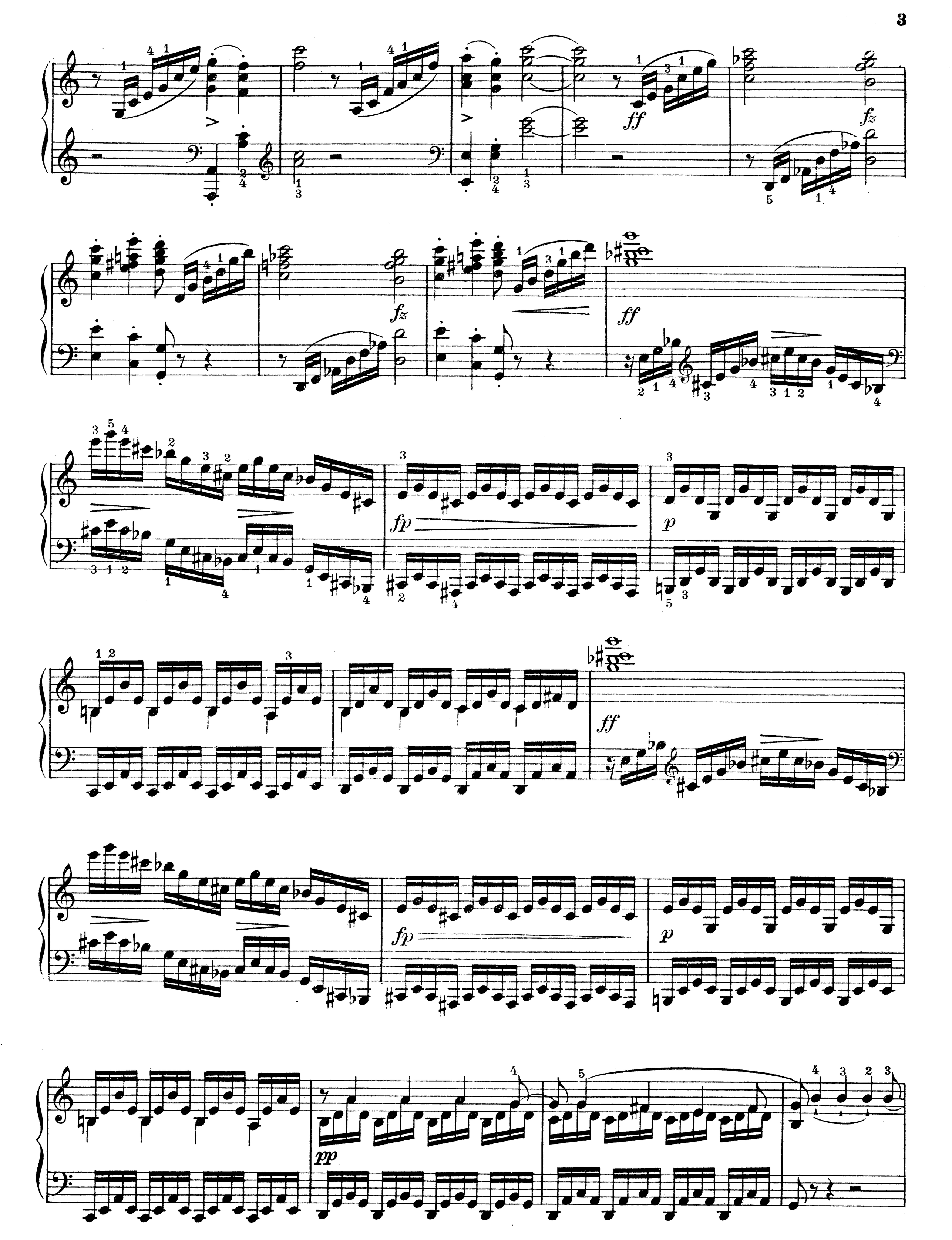
ff
fz
fz
ff
fp
p
ff
fp
p
pp

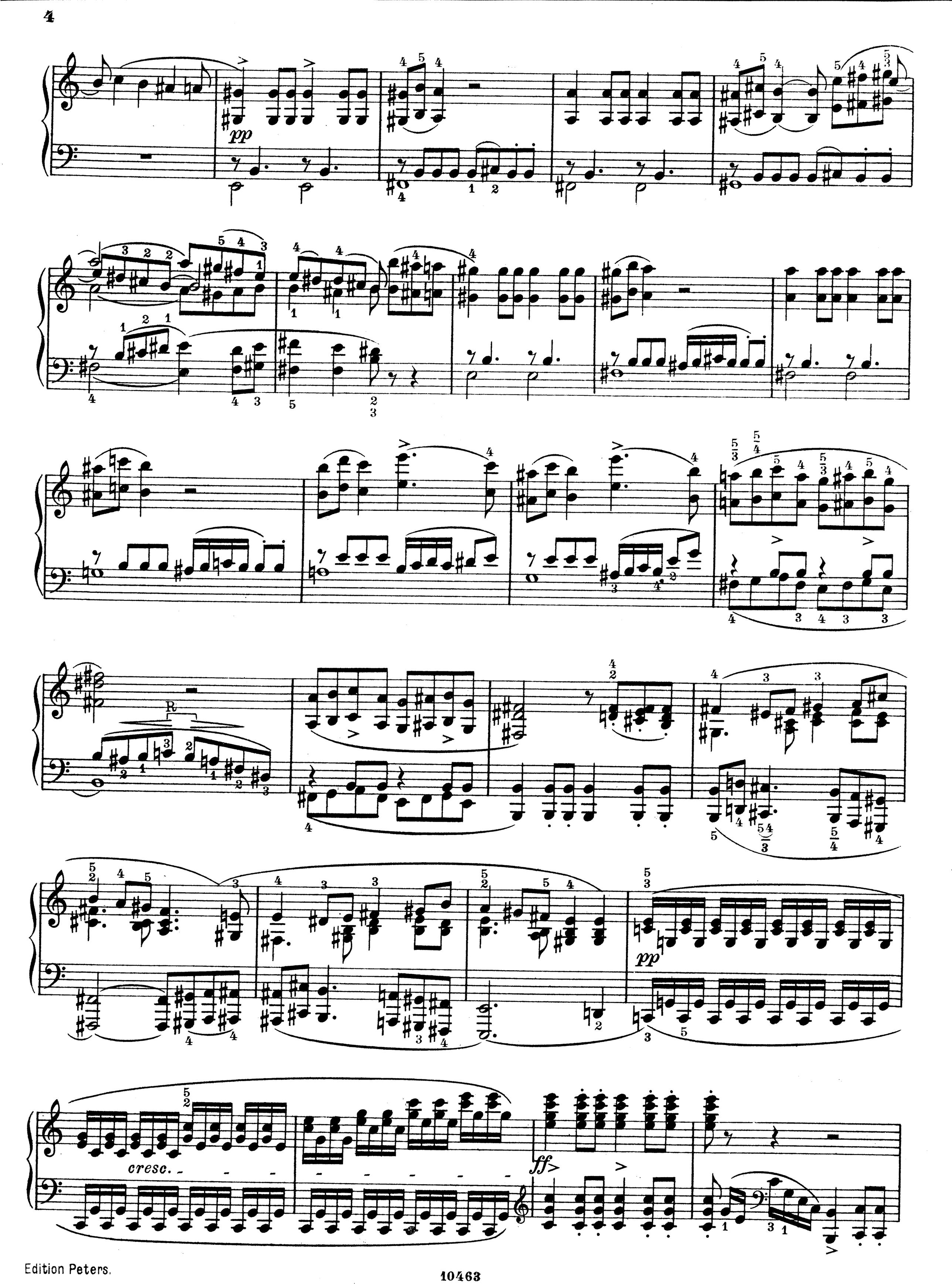
pp
cresc.
ff
pp

ff

ff

assai marcato

fz

fz

fz

fz

fz

fz

decresc.

p

ff

fz

p

p

pp

ff

ffz

decresc.

p

pp

dolce

(p)

(pp)

decresc.

pp

decresc.

f

fz

fz

fz

fz

ff

fz

fz

fz

fz p fz p fz p fz p fz p fz p fz p fz p fz p fz p

fz pp ppp

poco a poco rallen -

tan - do -

Adagio*)

pp

*) Der Wanderer

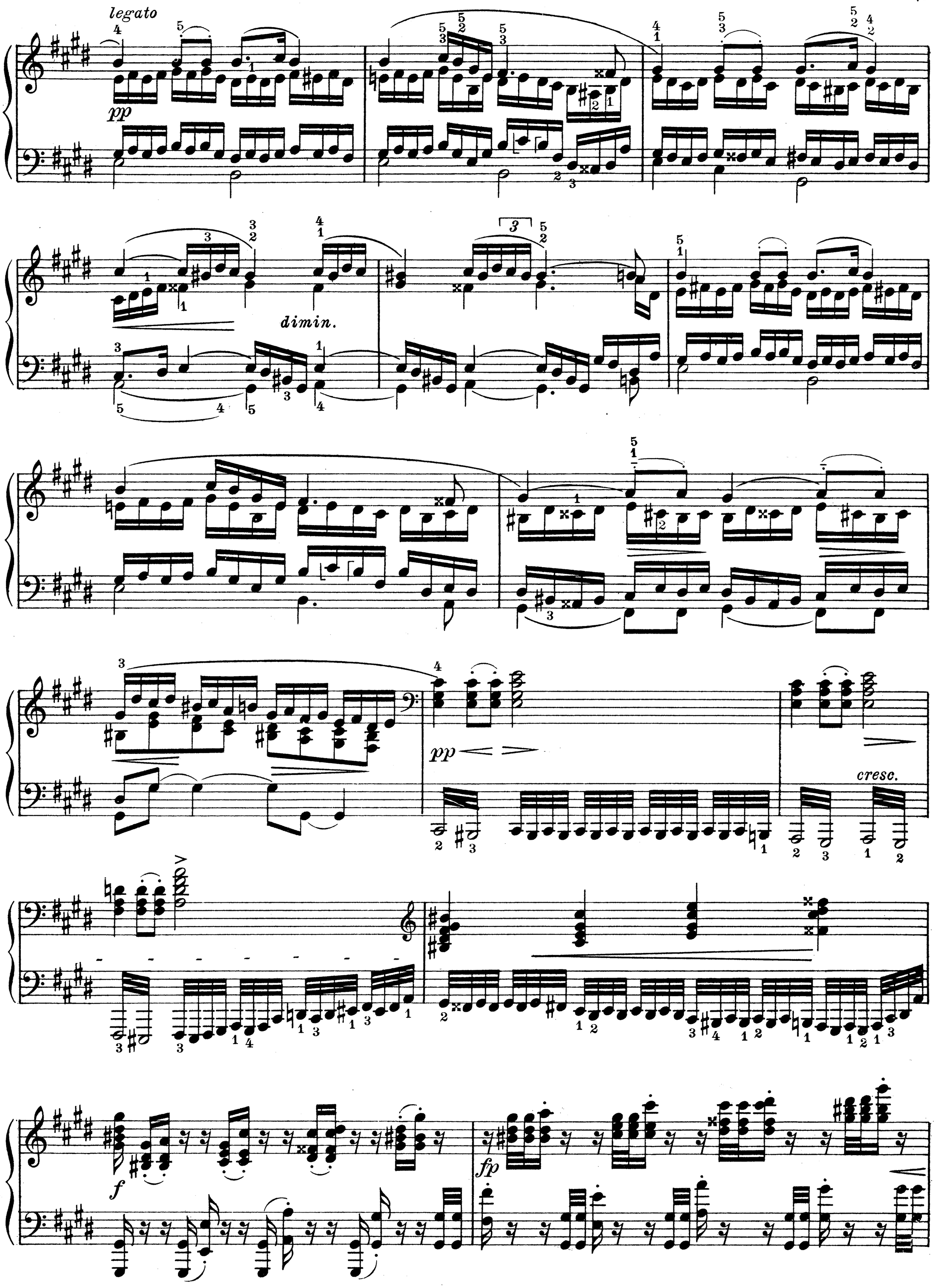
legato
pp
dimin.
pp
cresc.
f
fp

rfz

sf

decresc.

p

pp

dimin.

dolce

sempre staccato

R. H.

pp

legato

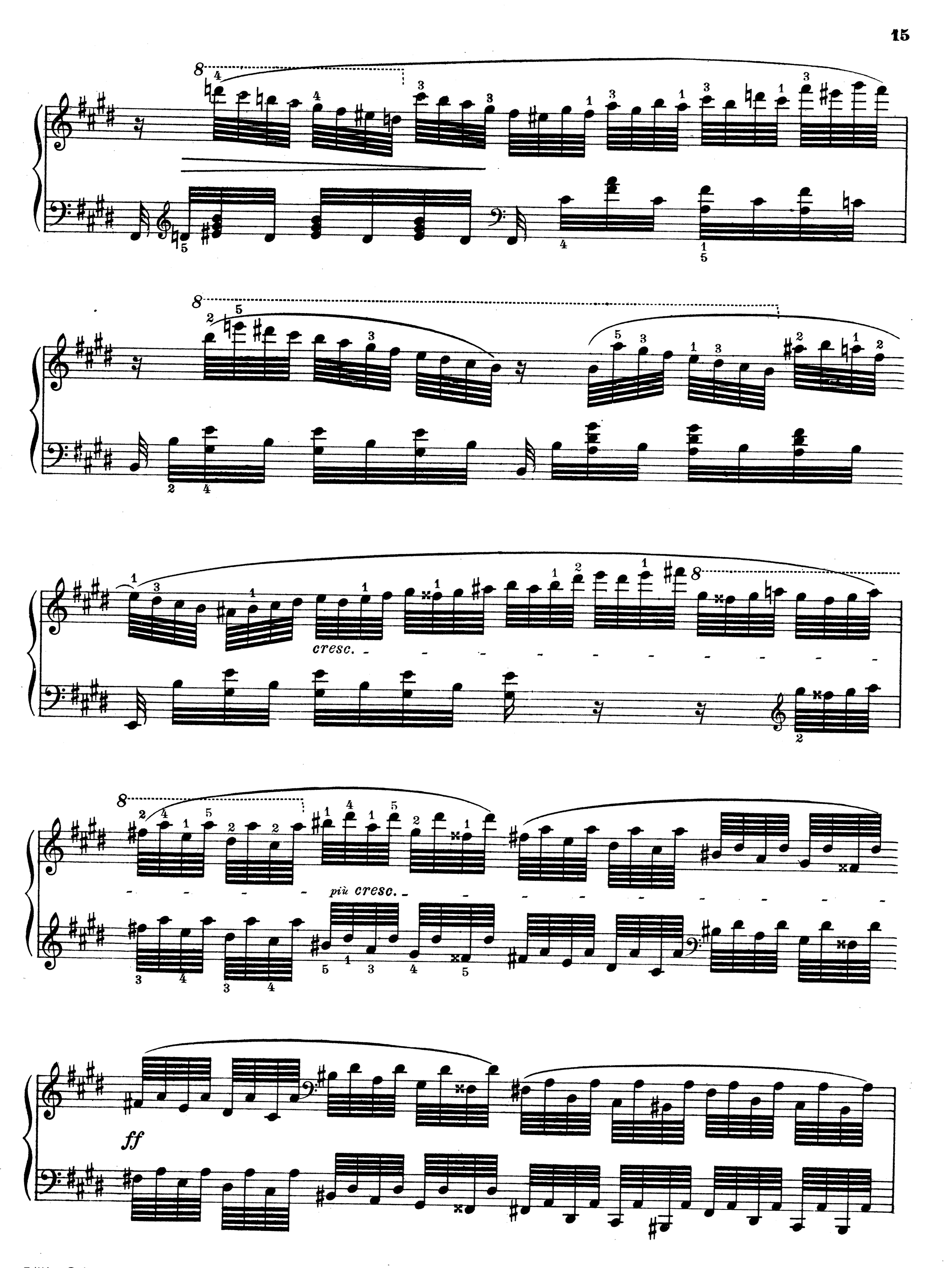
cresc.
più cresc.
ff

cresc. poco a poco

ff

fz fz fz (fz)

(f) p dimin. pp tremolando

tremolando pp

pp

dimin.

(poco rit.)

Presto

ff fz fz fz fz

fz fz fz fz

p

cresc. p cresc. f

ff pp pp

p

cresc.

f

cresc.

ff

fz

ff

fz

fz

fz

fz

fz

fz

fz

fz

fz

fz

fz

fz

fz

fz

fz

fz

fz

fz

fz

fz

fz

fz

fz

fz

fz

fz

fz

fz

fz

fz

fz

fz

fz

fz

fz

fz

fz

fz

fz

fz

fz

fz

fz

fz

fz

fz

fz

fz

fz

fz

fz

fz

fz

fz

fz

fz

fz

fz

fz

fz

fz

fz

fz

fz

fz

fz

fz

fz

fz

fz

fz

fz

fz

fz

fz

fz

fz

fz

fz

fz

fz

fz

fz

fz

fz

fz

fz

fz

fz

fz

fz

fz

fz

fz

fz

fz

fz

fz

fz

fz

fz

fz

fz

fz

fz

fz

fz

fz

fz

fz

fz

fz

fz

fz

fz

fz

fz

fz

fz

fz

fz

fz

fz

fz

fz

fz

fz

fz

fz

fz

fz

fz

fz

fz

fz

fz

fz

fz

fz

fz

fz

fz

fz

fz

fz

fz

fz

fz

fz

fz

fz

fz

fz

fz

fz

fz

fz

fz

fz

fz

fz

fz

fz

fz

fz

fz

fz

fz

fz

fz

fz

fz

fz

fz

fz

fz

fz

fz

fz

fz

fz

fz

fz

fz

fz

fz

fz

fz

fz

fz

fz

fz

fz

fz

fz

fz

fz

fz

fz

fz

fz

fz

fz

fz

fz

fz

fz

fz

fz

fz

fz

fz

fz

fz

fz

fz

fz

fz

fz

fz

fz

fz

fz

fz

fz

fz

fz

fz

fz

fz

fz

fz

fz

fz

fz

fz

fz

fz

fz

fz

fz

fz

fz

fz

fz

fz

fz

fz

fz

fz

fz

fz

fz

fz

fz

fz

fz

fz

fz

fz

fz

fz

fz

fz

fz

fz

fz

fz

fz

fz

fz

fz

fz

fz

fz

fz

fz

fz

fz

fz

fz

fz

fz

fz

fz

fz

fz

fz

fz

fz

fz

fz

fz

fz

fp

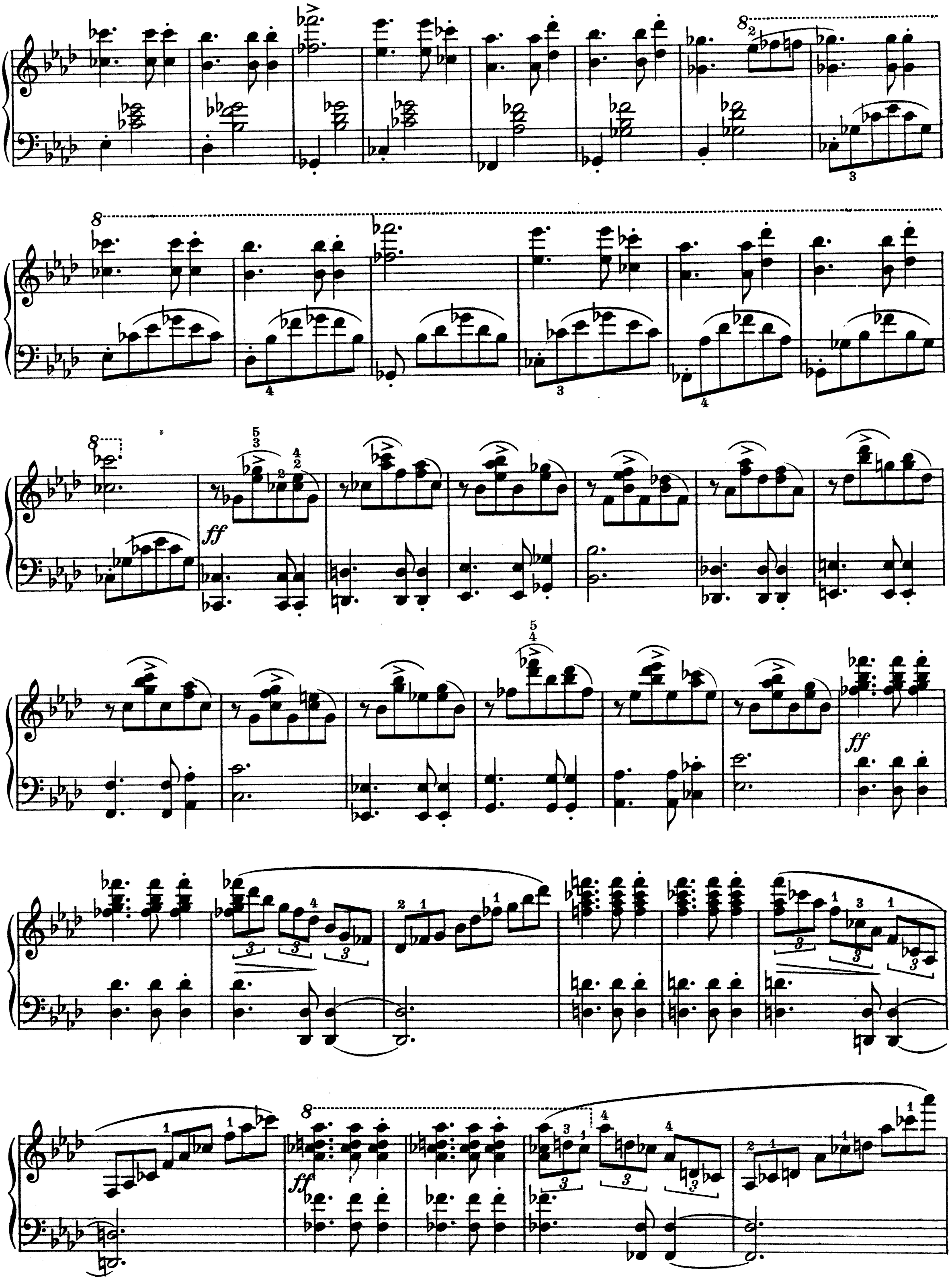
ff
ff
ff
ff

fz fz fz fz p> > > > pp

pp> > pp> > ff

fz p f ff

cresc. ff fz fz p

pp 2

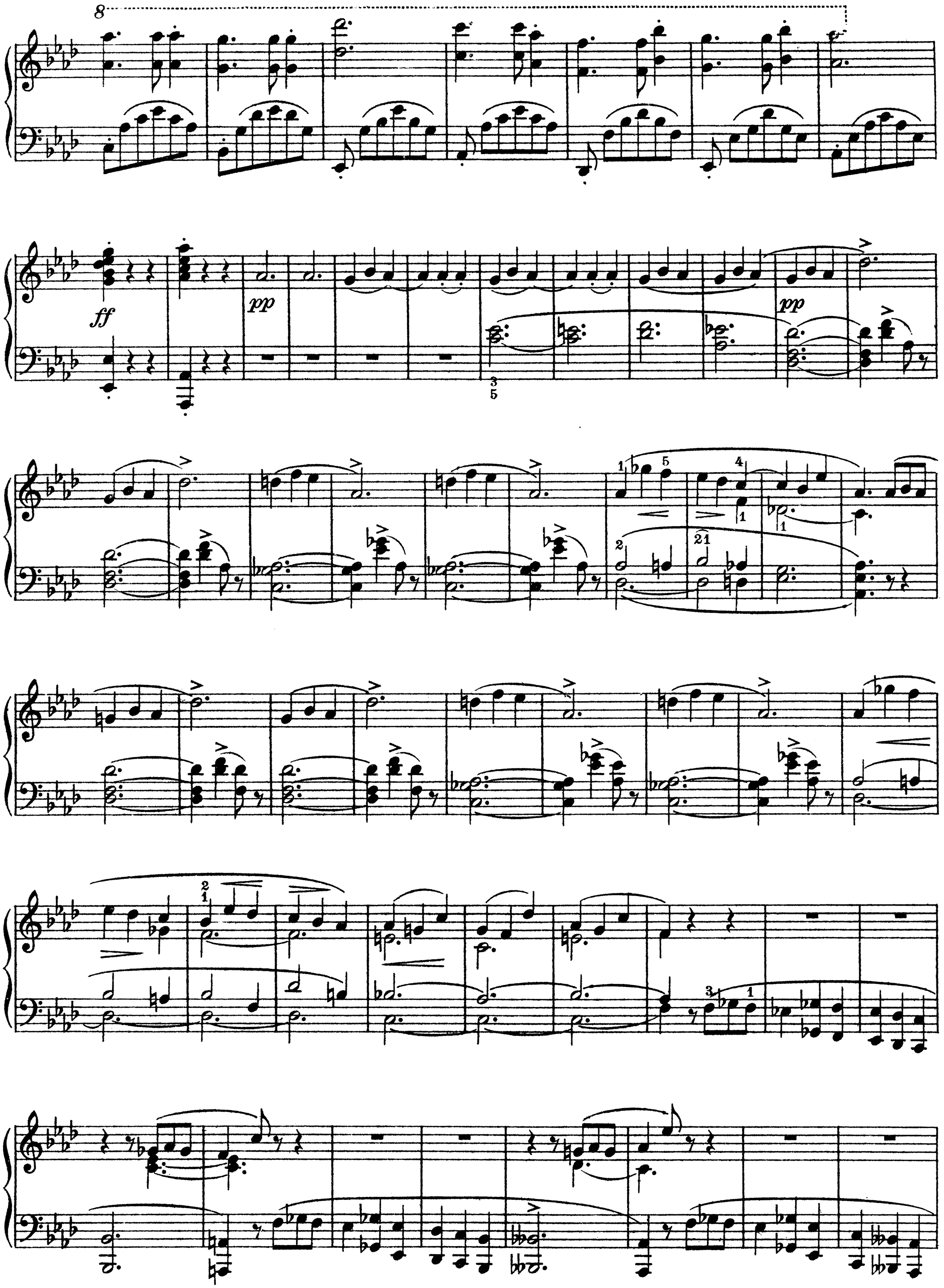
8
ff
pp
pp

ppp

dimin.

pp

pp

cresc.

ff

fz

fz

fz

fz

fz

fz

fz

fz

fz

L.H.

fz

L.H.

fz

L.H.

p

f

ff

f

sempre ff

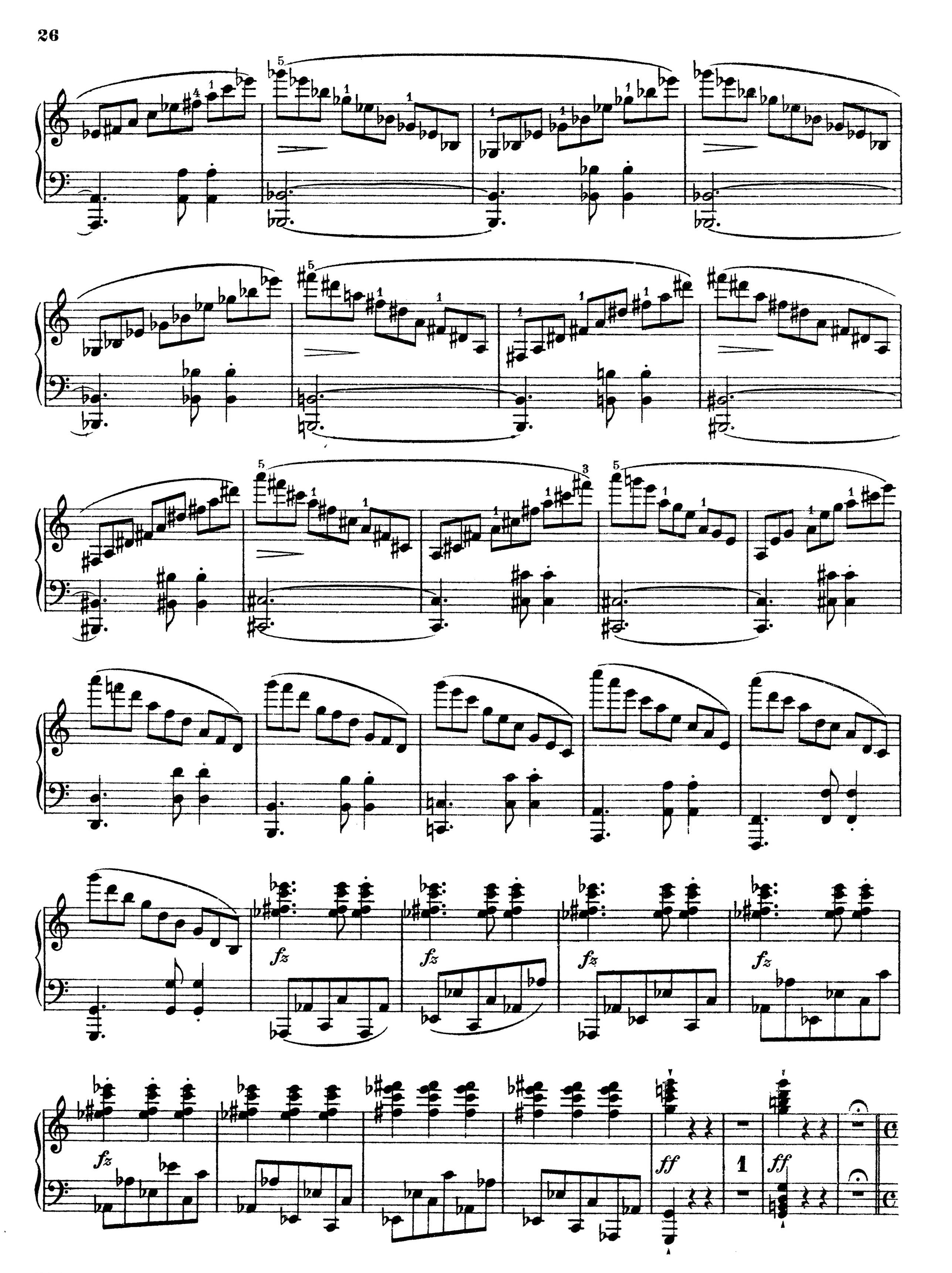
fz
fz
fz
fz
fz
ff
1
ff

Allegro

ff *fz* *fz*

ff *fz*

fz

fz *fz*

ff

sf *sf*

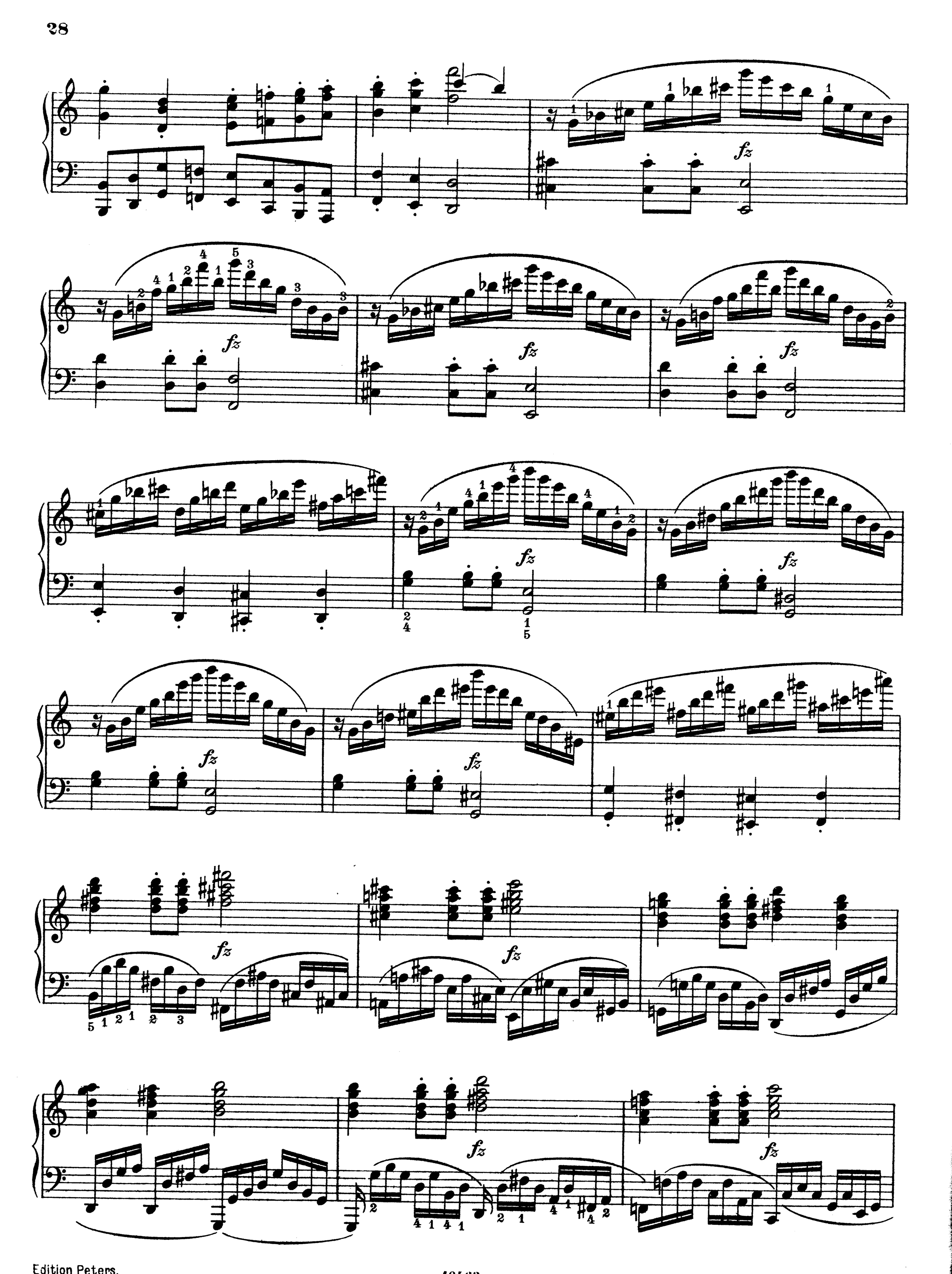
fz

sf sf

p cresc. ff

ff sf sf

sf sf

p

cresc.

ff

fz

p

cresc.

ff

p

cresc. poco a poco

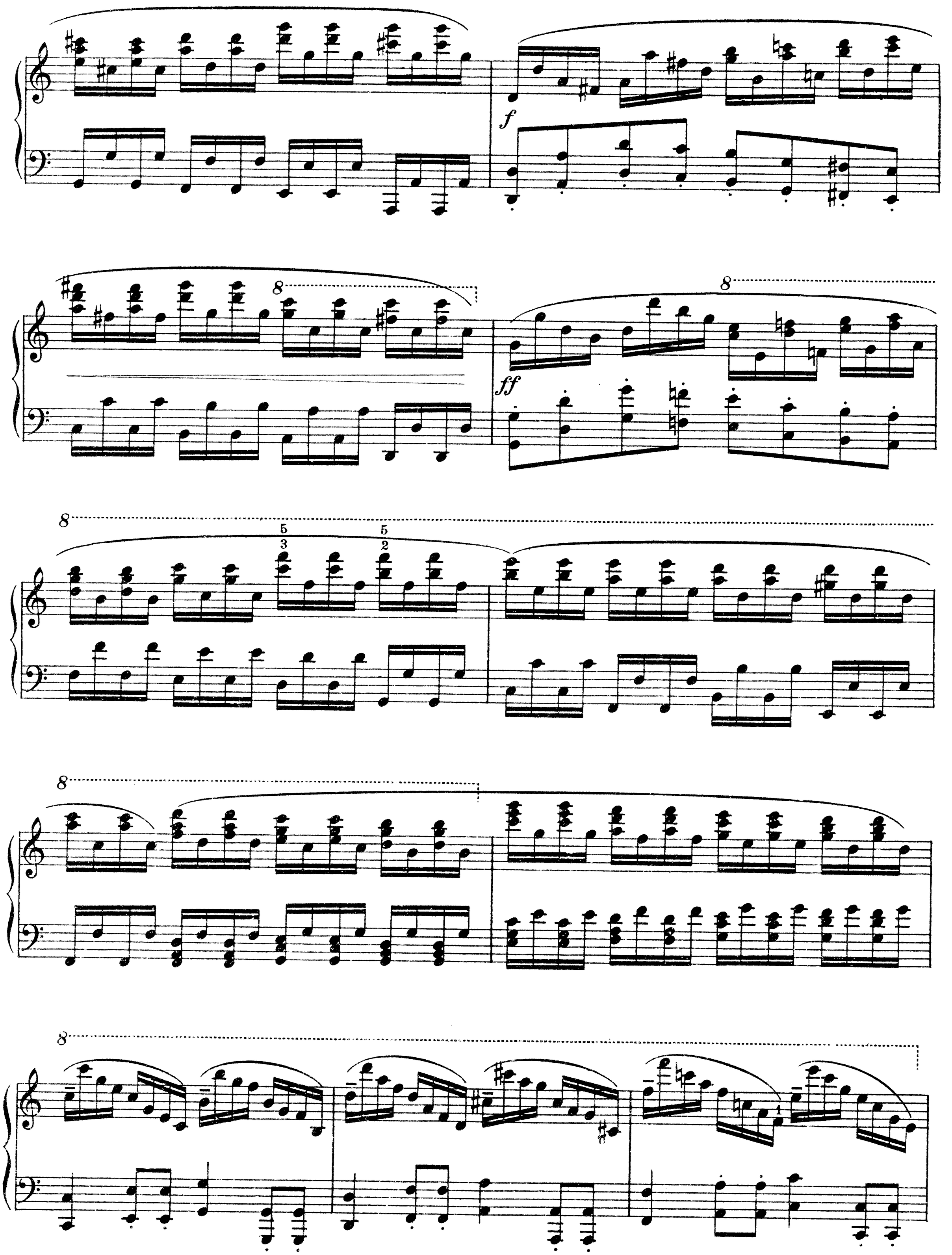
f
8
ff
5
3
5
2

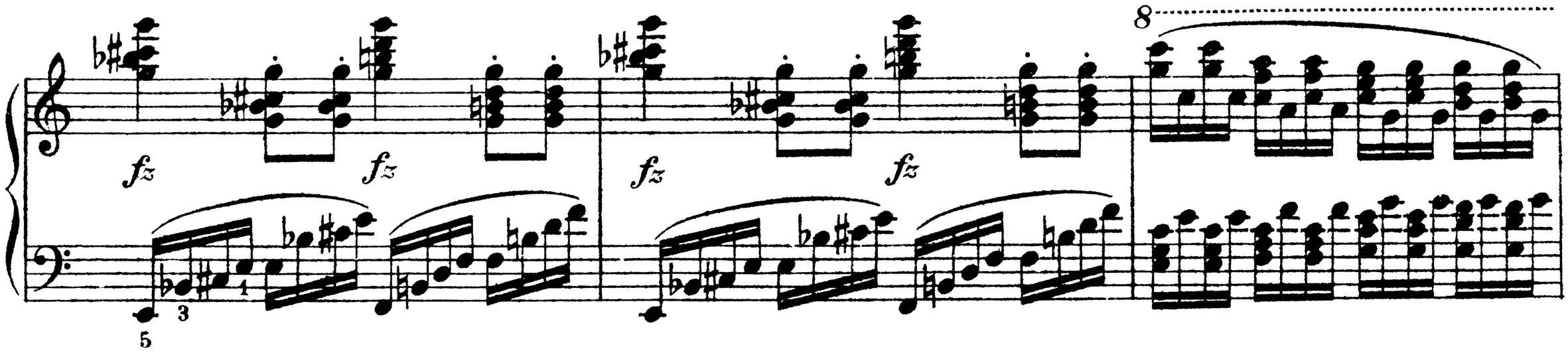
8
fz
fz
fz
fz

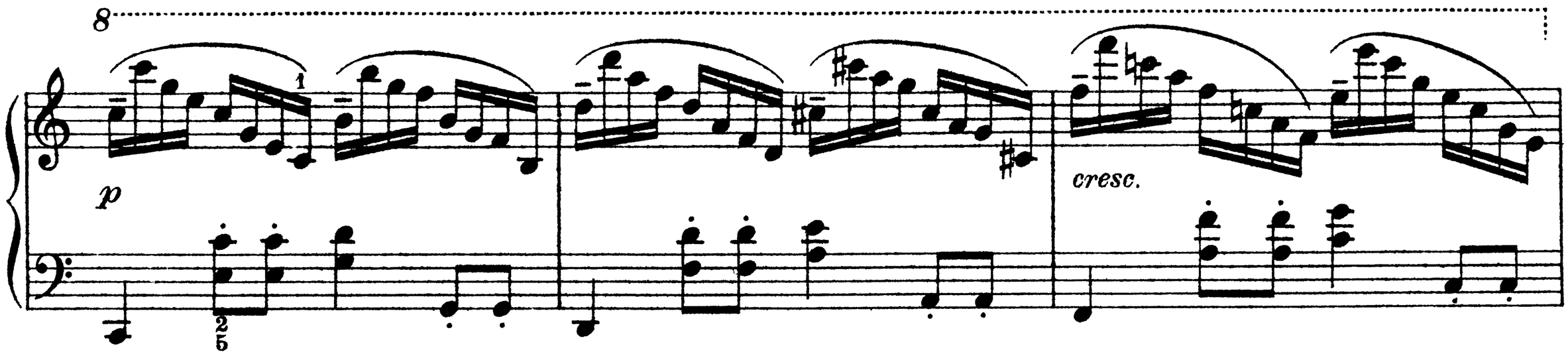
8
p
cresc.

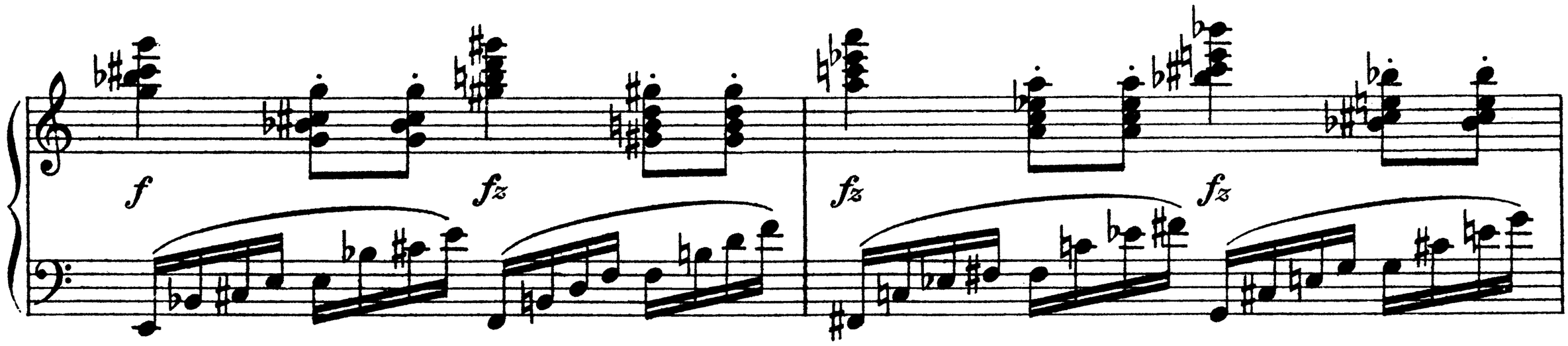
f
fz
fz
fz

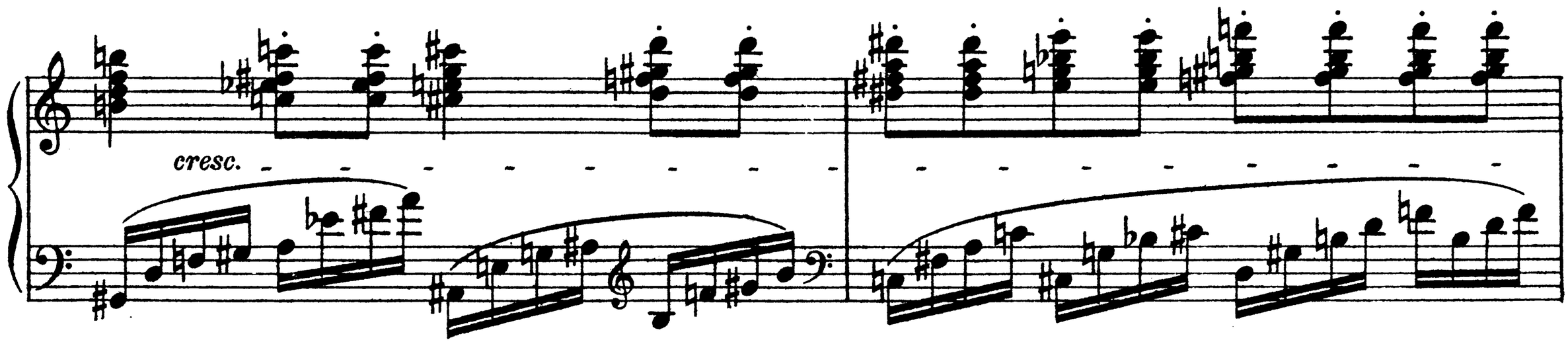
cresc.

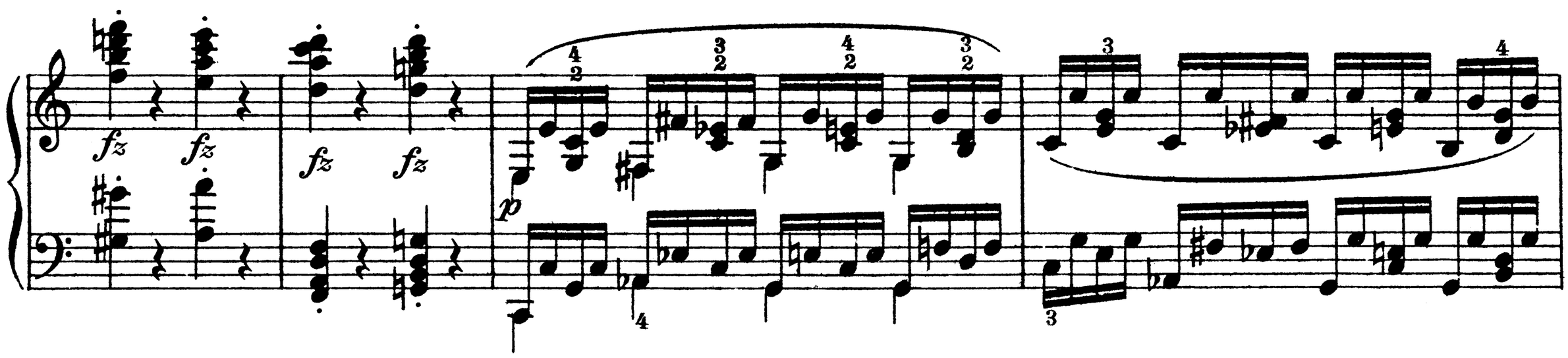
fz
fz
fz
fz
p

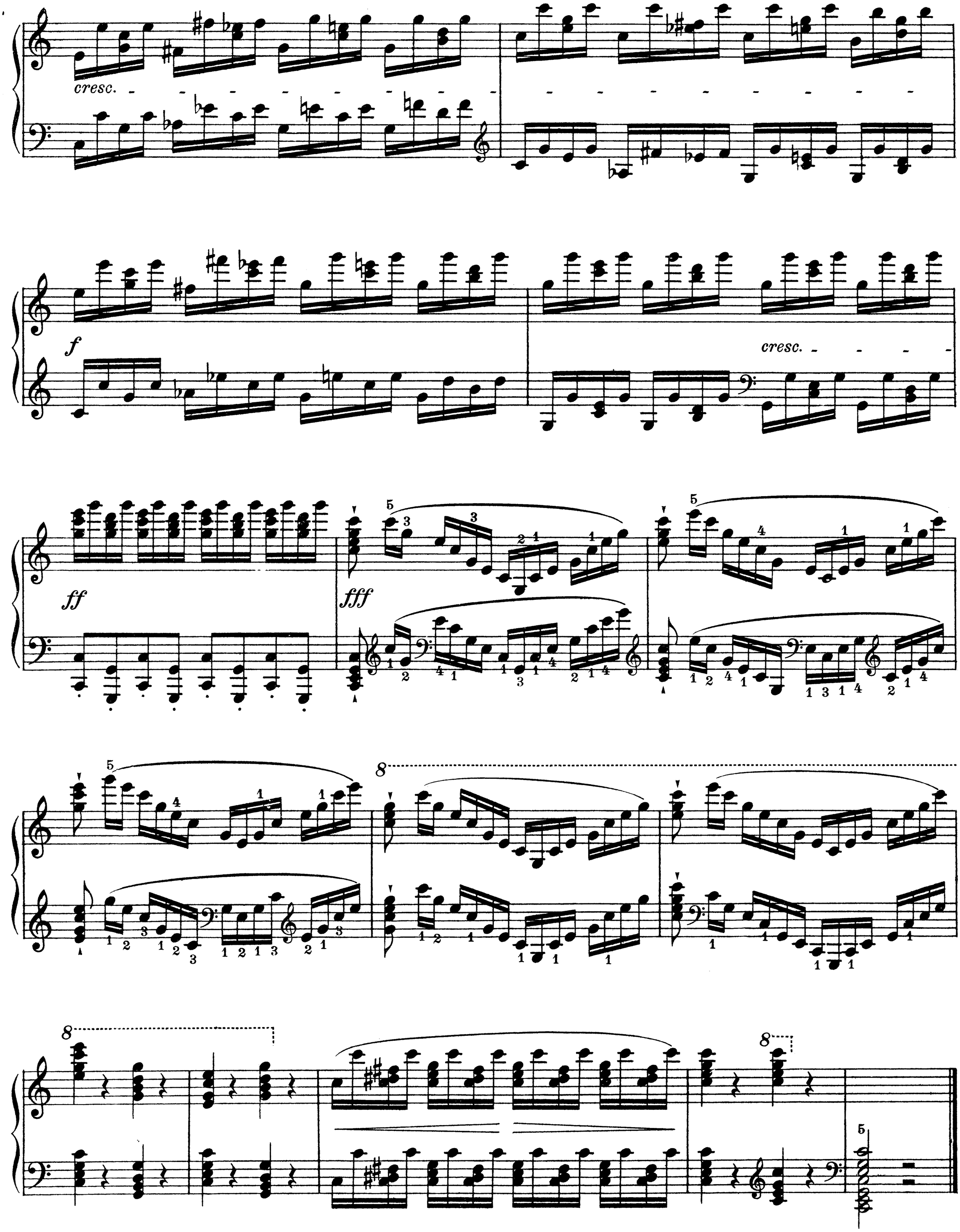

Edition Peters.

10463

Lizenz Nr. 415 - 330 / 58 / 52
Stich: C. G. Röder, Leipzig
Druck: VEB Deutsche Musikalien-Druckerei, Leipzig III/18/157