

L'APPRENTI SORCIER

(The Sorcerer's Apprentice)

pour Ensemble à Vents
(D'après une ballade de Goethe)

Tuba

Paul Dukas (1865-1935)

Arr. Michel Rondeau

Assez Lent ♩ = 40

Dukas L'APPRENTI SORCIER Tuba

118 (10)

pp

131 (11)

cresc.

144 (12)

cresc. *Piu f*

156 (13) (14)

p

179 (15) (16)

p

190 (17) (18)

p

221 (19) (20)

cresc.

232 (21)

Piu animando

248 (22)

a tempo *Piu f*

259 23

Poco Stringendo

270 24 12 25

289 5 *a tempo* *Scherzando*

304

316 26

328

340 27

351 28 5 *a tempo*

365 29

Dukas L'APPRENTI SORCIER Tuba

377

388

415

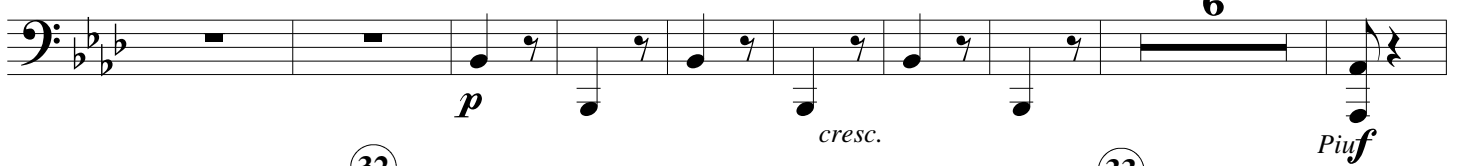

430

459

471

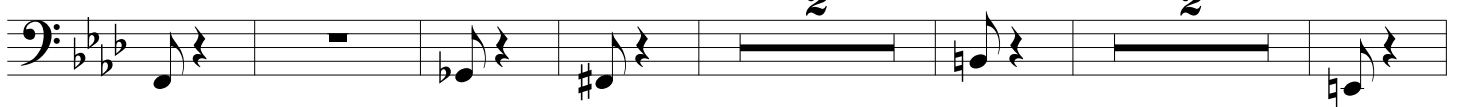

481

493

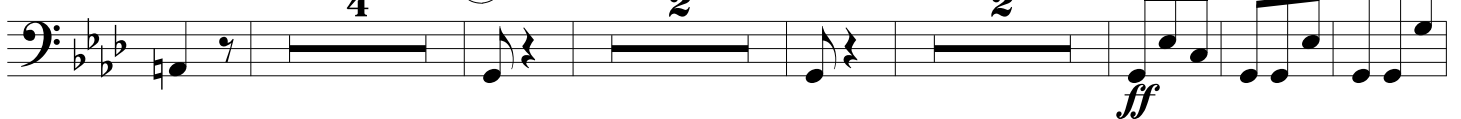

507

519

38 Plus animé

20 9

39

557

18

40

Toujours plus animé

3

Piu ff *cresc.* *cresc.*

587

3

6

41

cresc. *ff*

604

Très vif

2

2

3

617

Retenu

2

ff *p*

8vb - -' *8vb - - -'*

42

Plus retenu

639

Revenez au Mouvt. initial

650

43

a tempo

pp

662

673

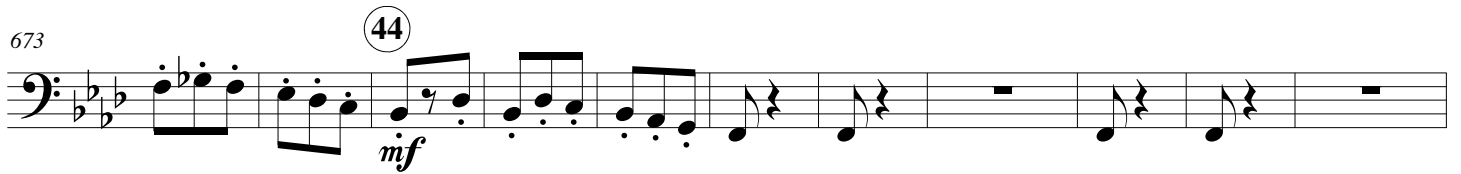

684

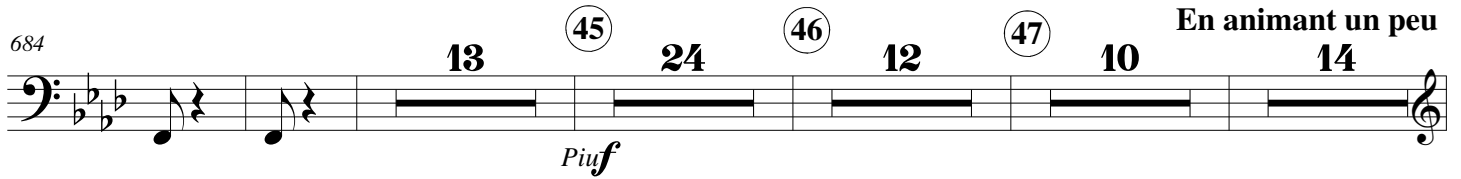

48

49

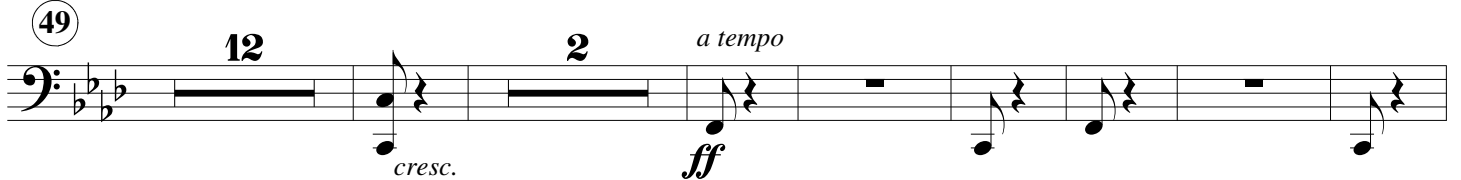

795

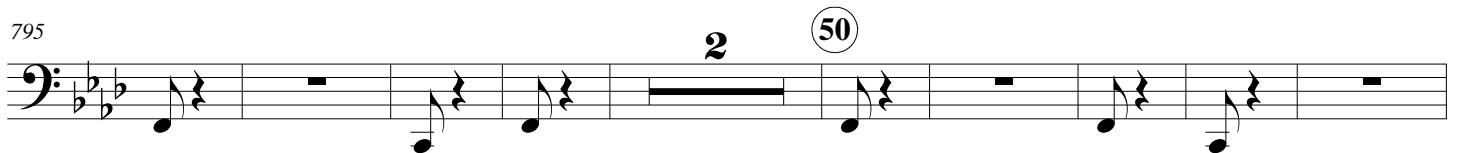

806

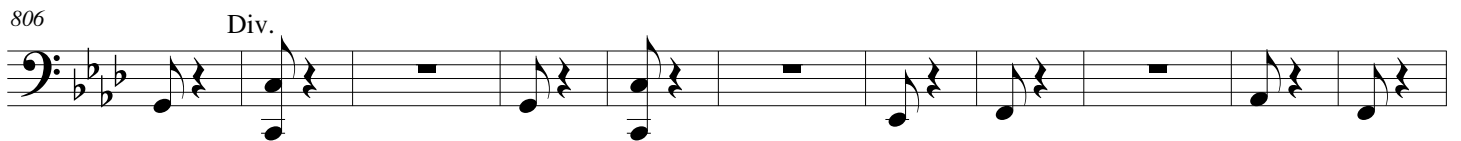

817

828

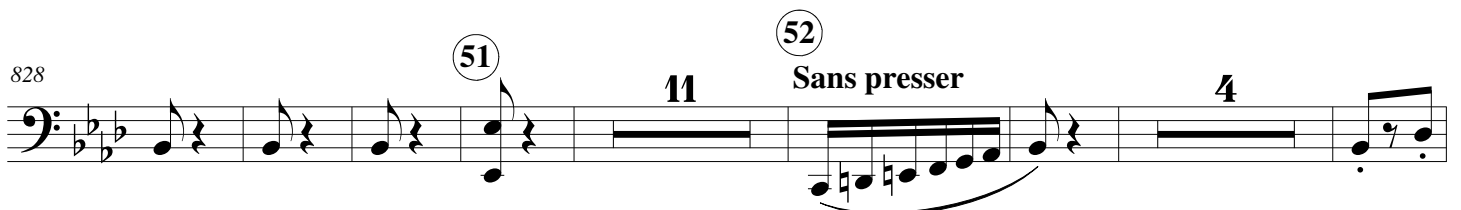

850

4

862

(53) En Serrant

874

2 Plus animé

885

(54)

cresc. mf cresc.

895

En Animant toujours

ff

907

(55)

919

Assez lent (movt. de l'introduction)

927

(56) 6 3 En retenant un peu Vif J. = 126