

La Tête dans les Etoiles

1-Introduction

Allegretto

Alain Lefébure

Flute

$\text{♩} = 100$

mf

4

7

f

10

13

17

20

f

23

26

30

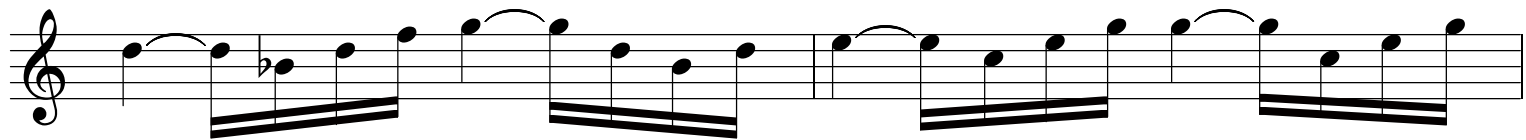

32

35

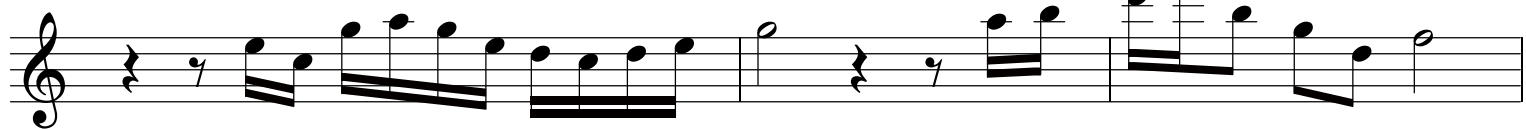

38

2-Andante

41

44

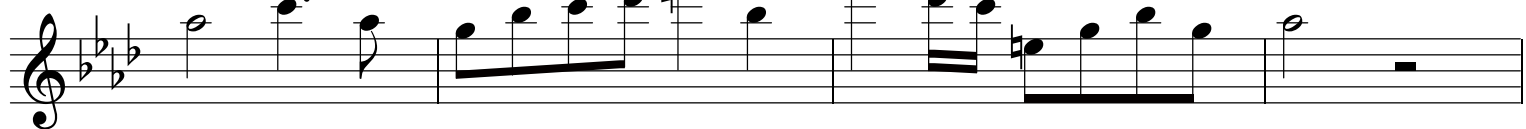

48

52

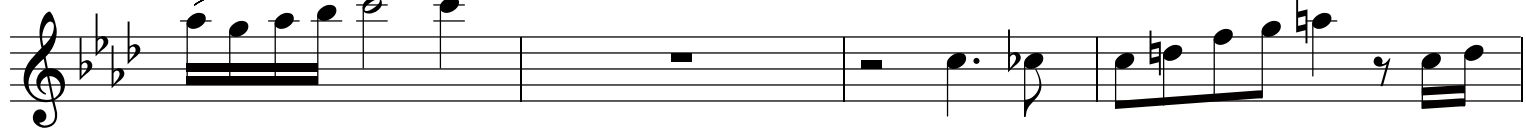

56

58

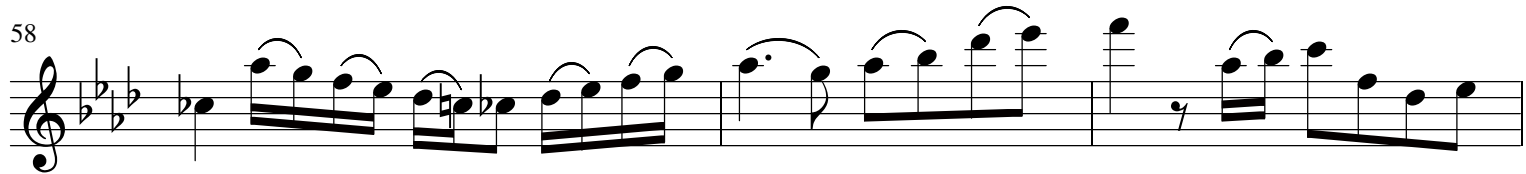

61

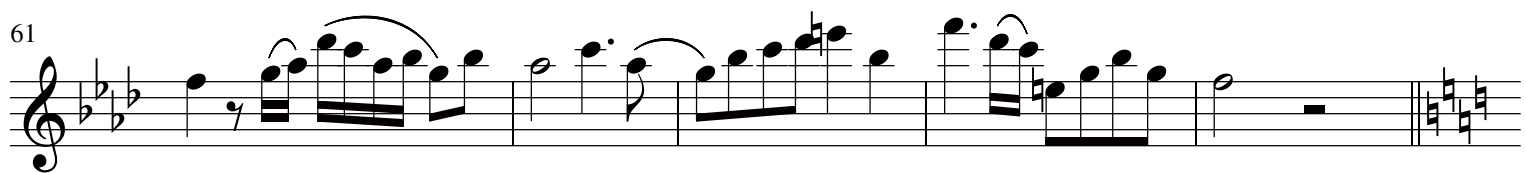

66 $\text{♩} = 68$ 3 3-Allegro *f*

71

74 *mf*

77 *cresc.* *mf*

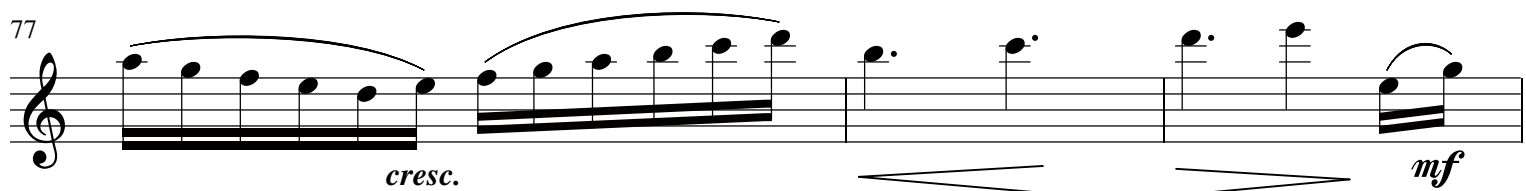

80 *cresc.* 5

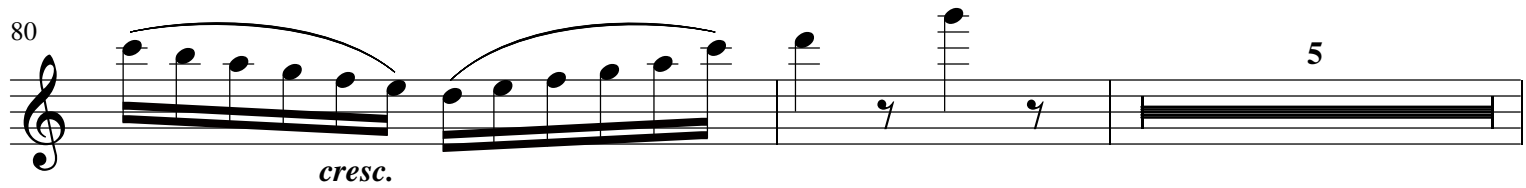

87 *mf*

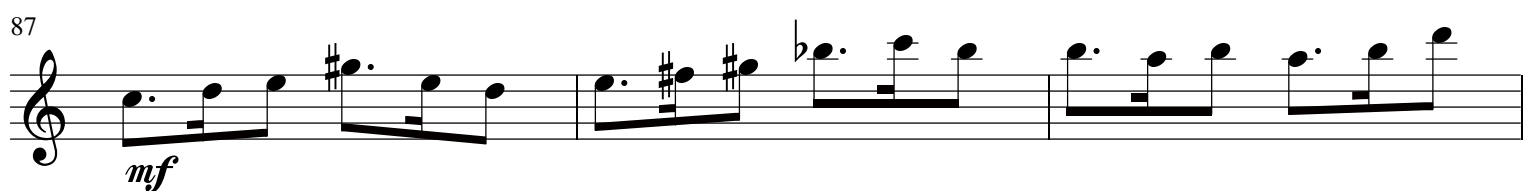

90

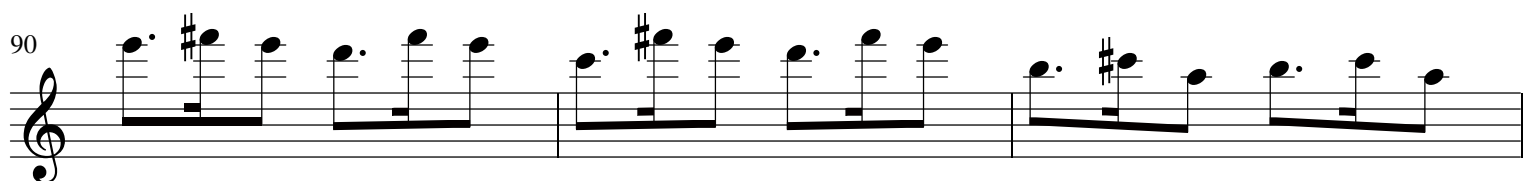

93

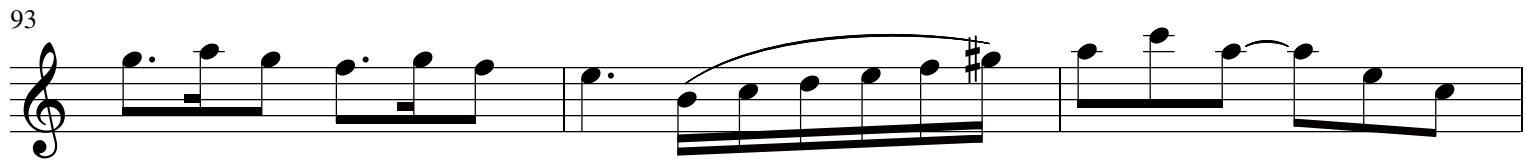

96

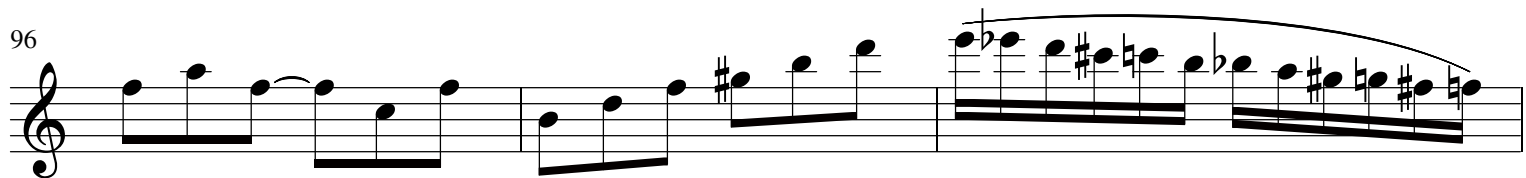

99

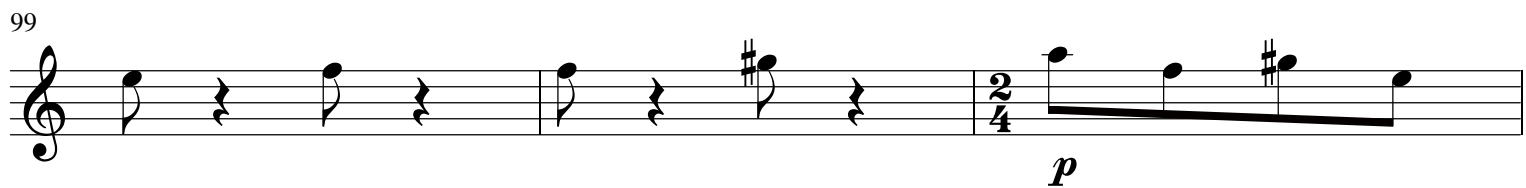

p

102

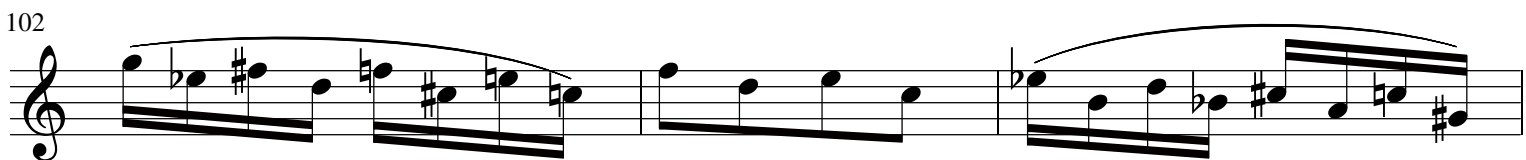

105

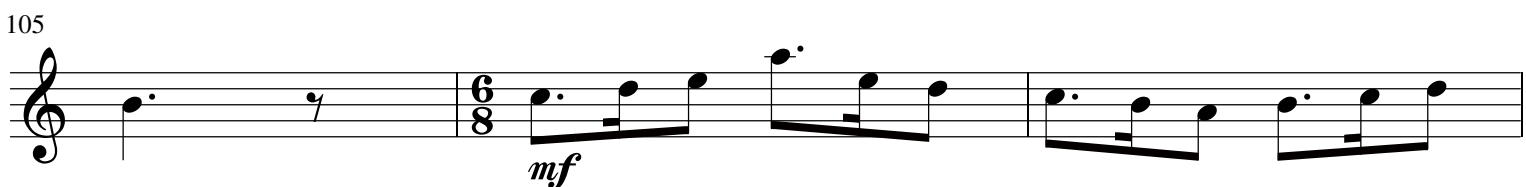

mf

108

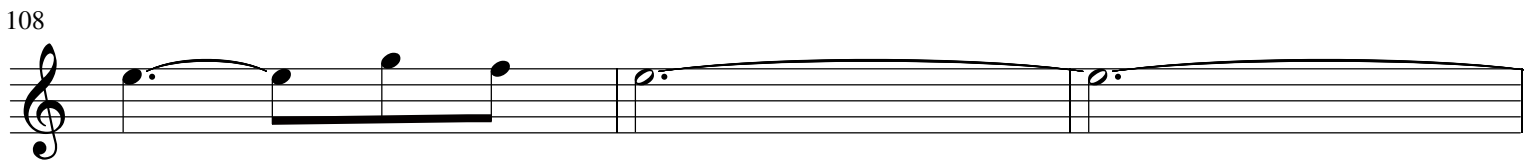

111

f

114

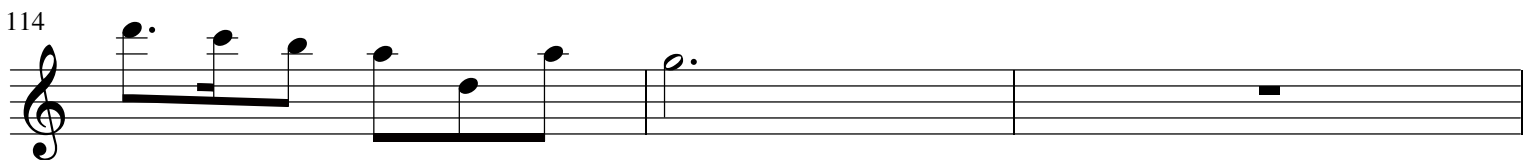

117

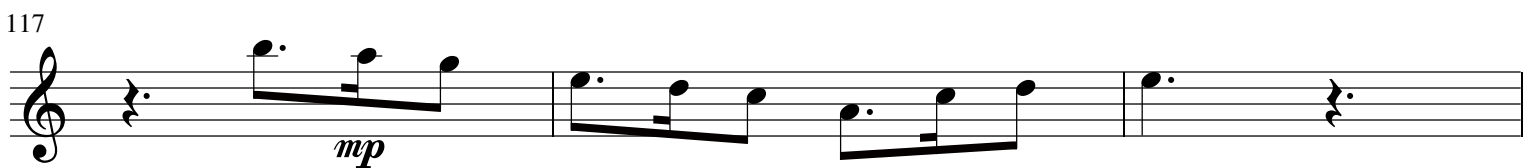

mp

120

mf *cresc.* *f*

123

mf

126

129

132
