Dussek's First

GRAND CONCERTO,

for the

Piano Forte

with Accompaniments, as Performed at

Mr. Salomon's & the Professional Concerts

Dedicated

To

MISS CORNELIA COLLINS,

BY

The Author.

Op. 22. Pr: 7/6.

LONDON

Printed by Goulding D'Almaine Potter and Co. Music Sellers to their

R.l H.s the Prince & Princess of Wales 20 Soho Square.

& to be had at 7, Westmorland Street, Dublin.

Allegro. 42.

tutti

**

CONCERTO

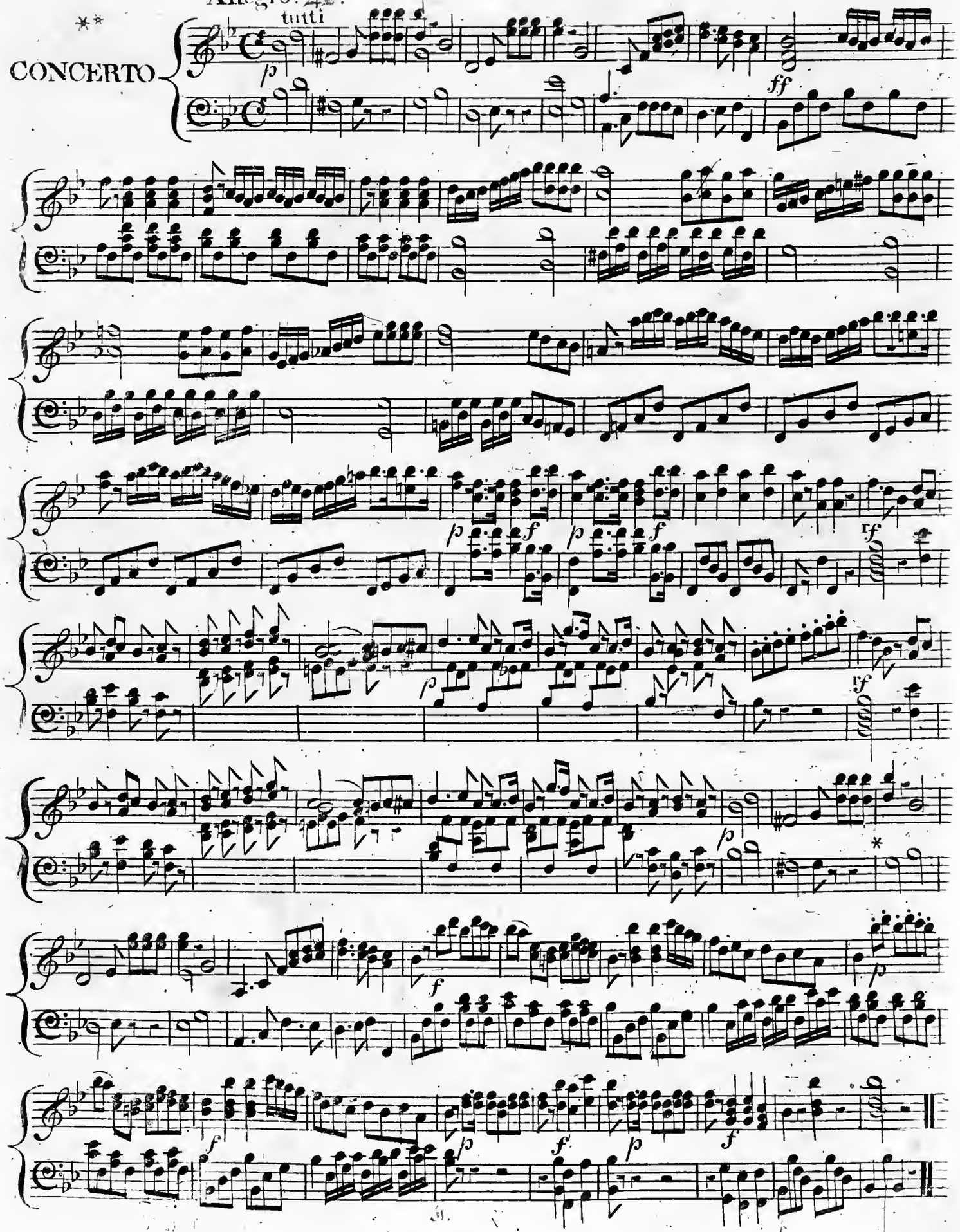

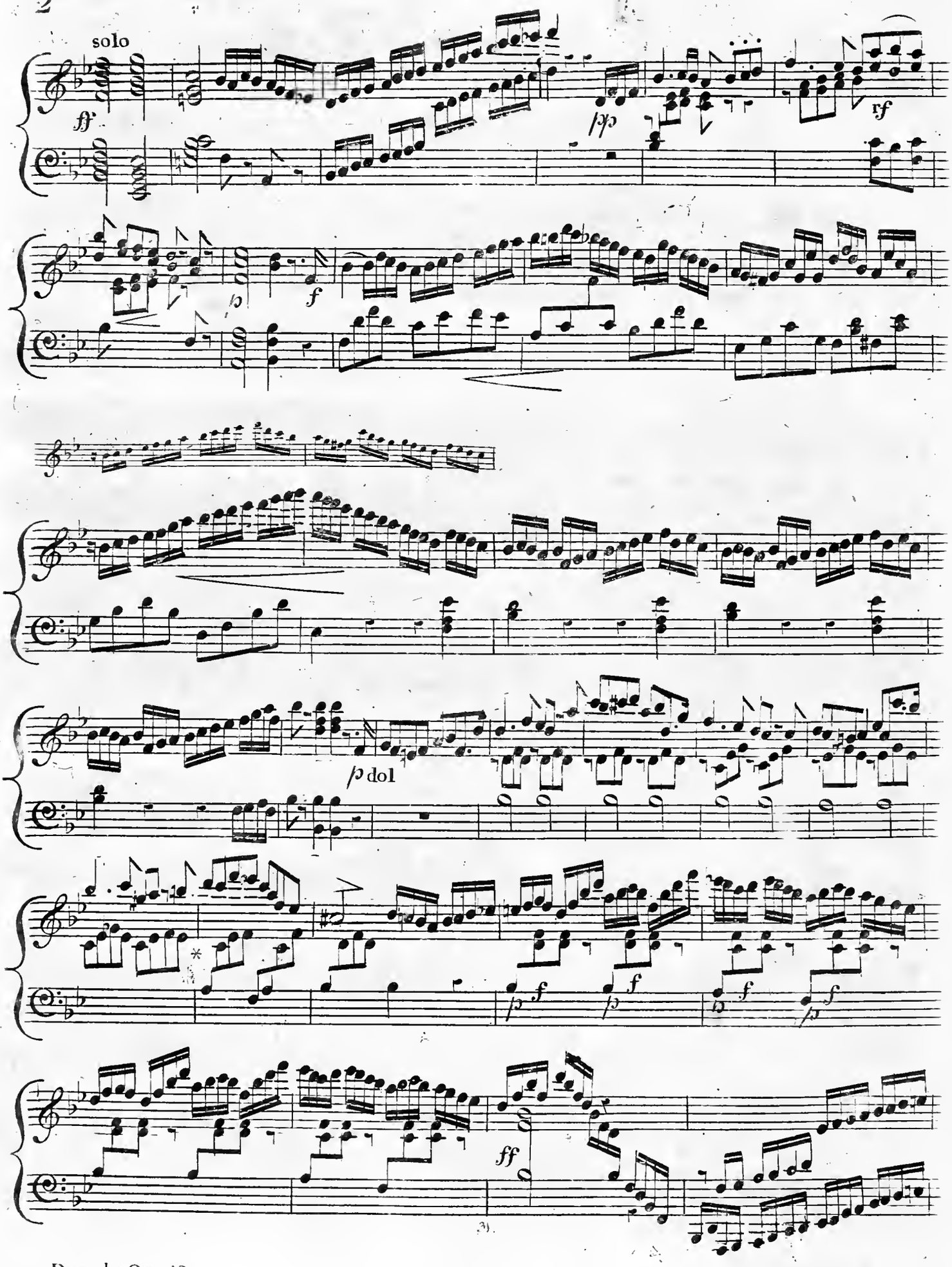
solo
ff
/p
rf
f
/p dol
f
ff

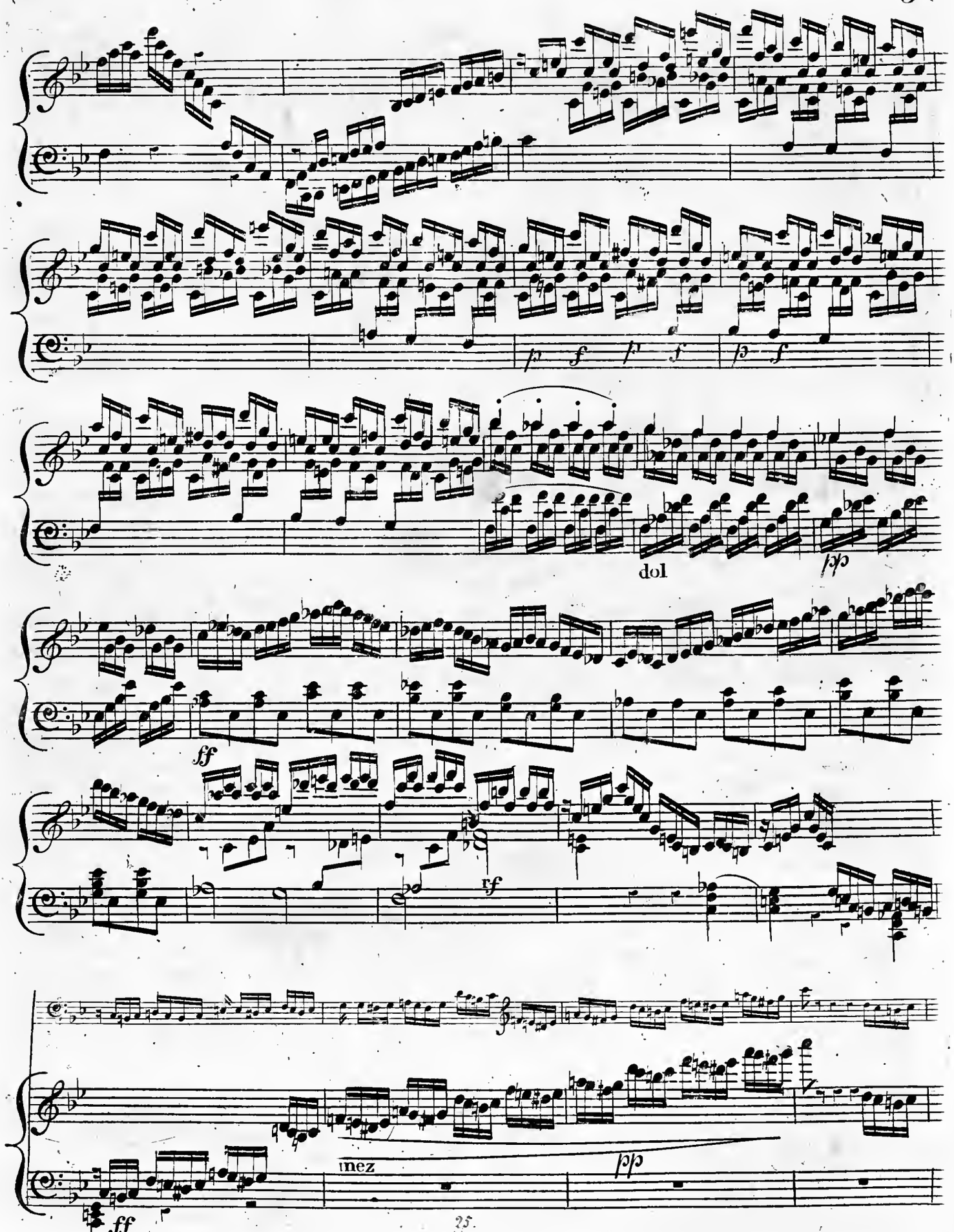
dol
ff
rf
mez
pp
ff

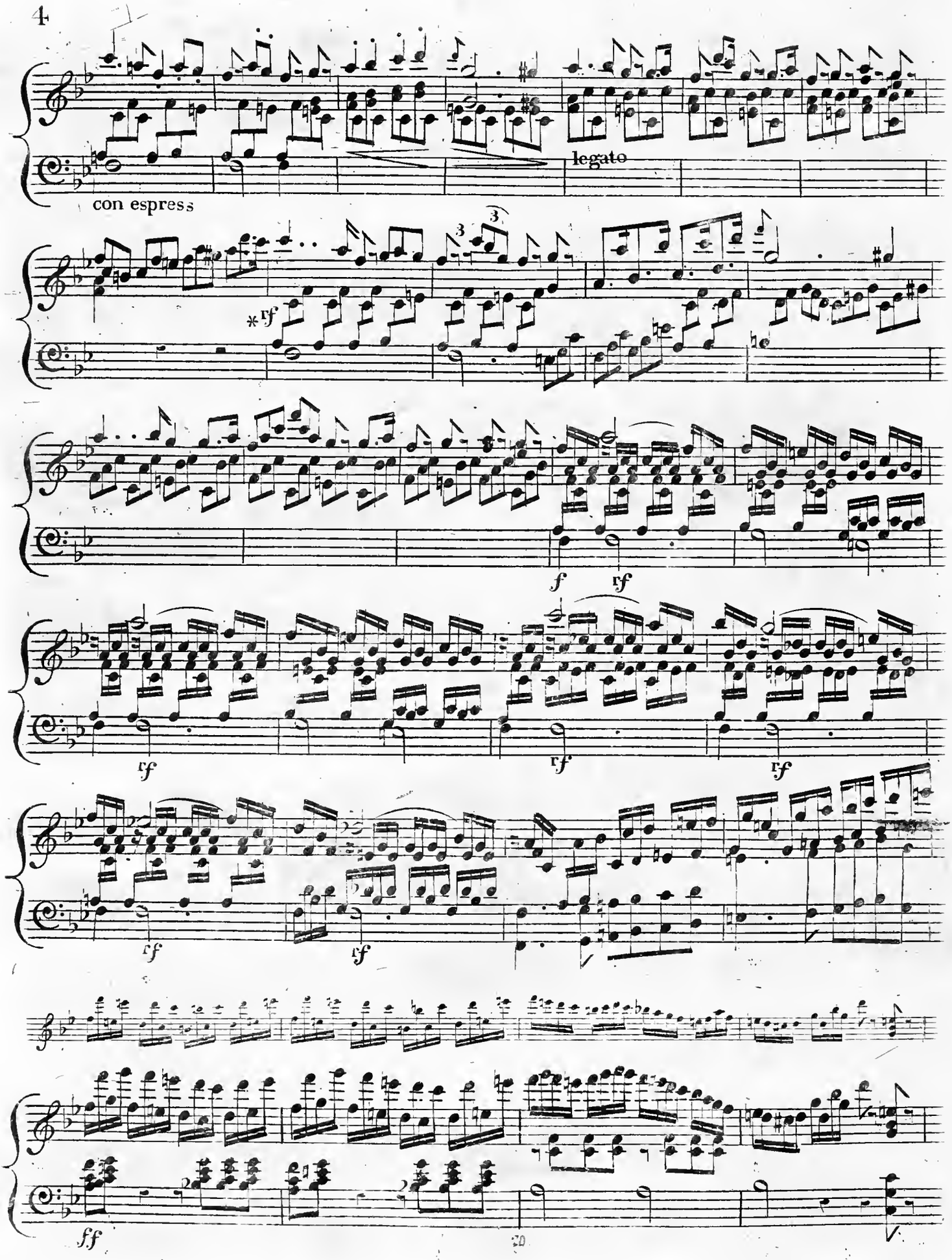
legato
con espress
*rf
f
rf
rf
rf
rf
rf
rf
ff

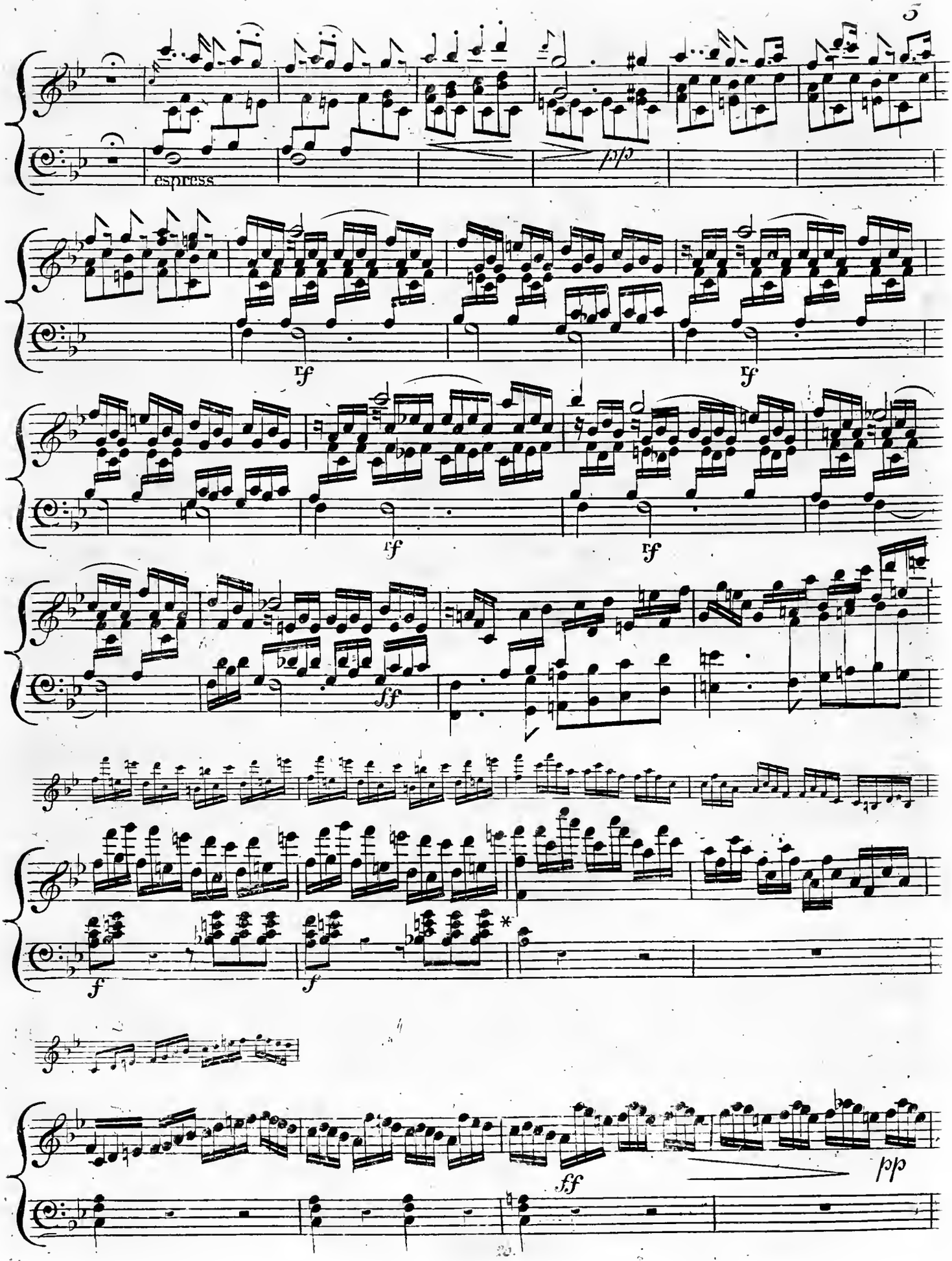
espress
pp
rf
rf
rf
rf
ff
f
f
*
ff
pp

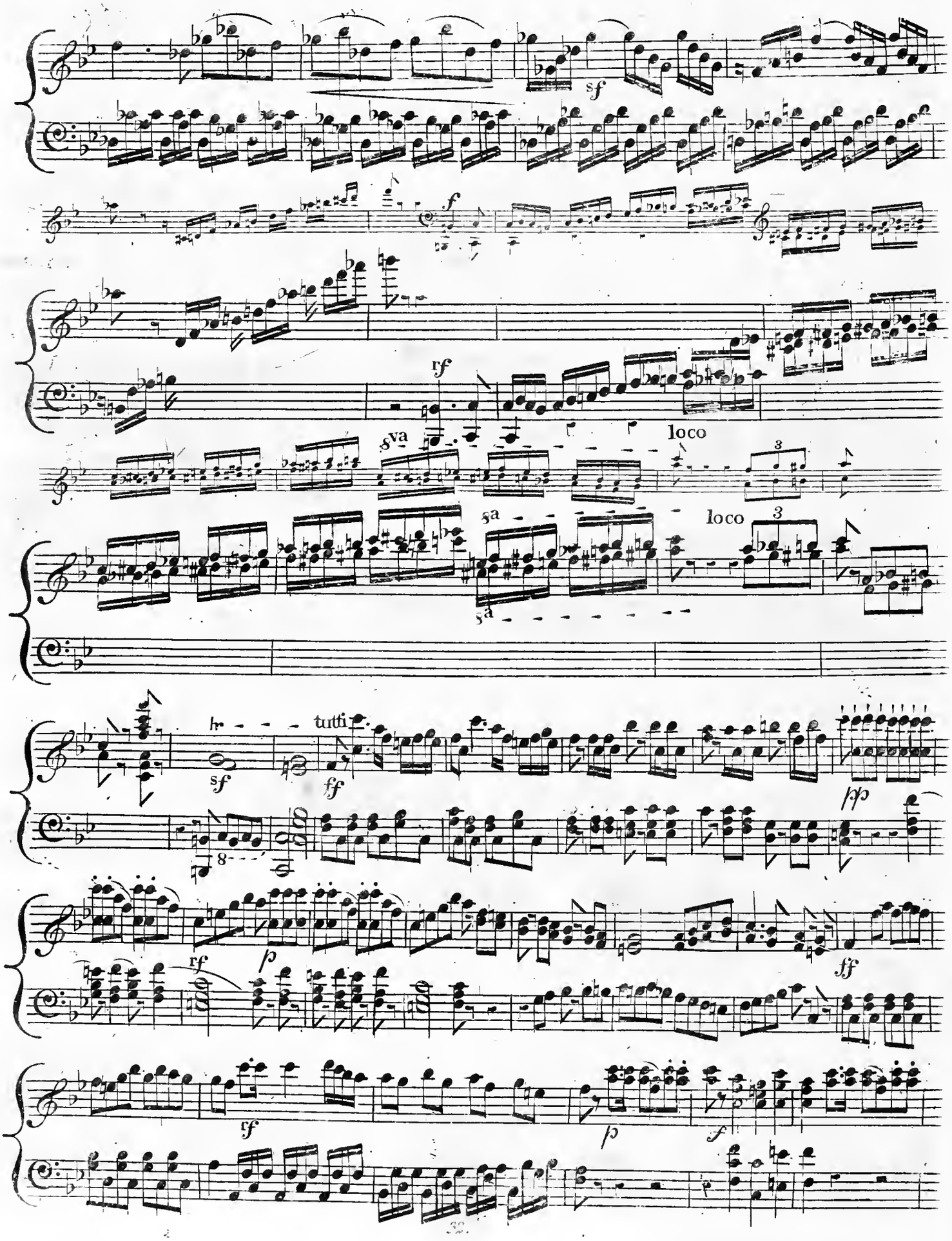
sf
f
rf
loco
8va
loco
tutti
sf
ff
pp
rf
p
ff
sf
p
f

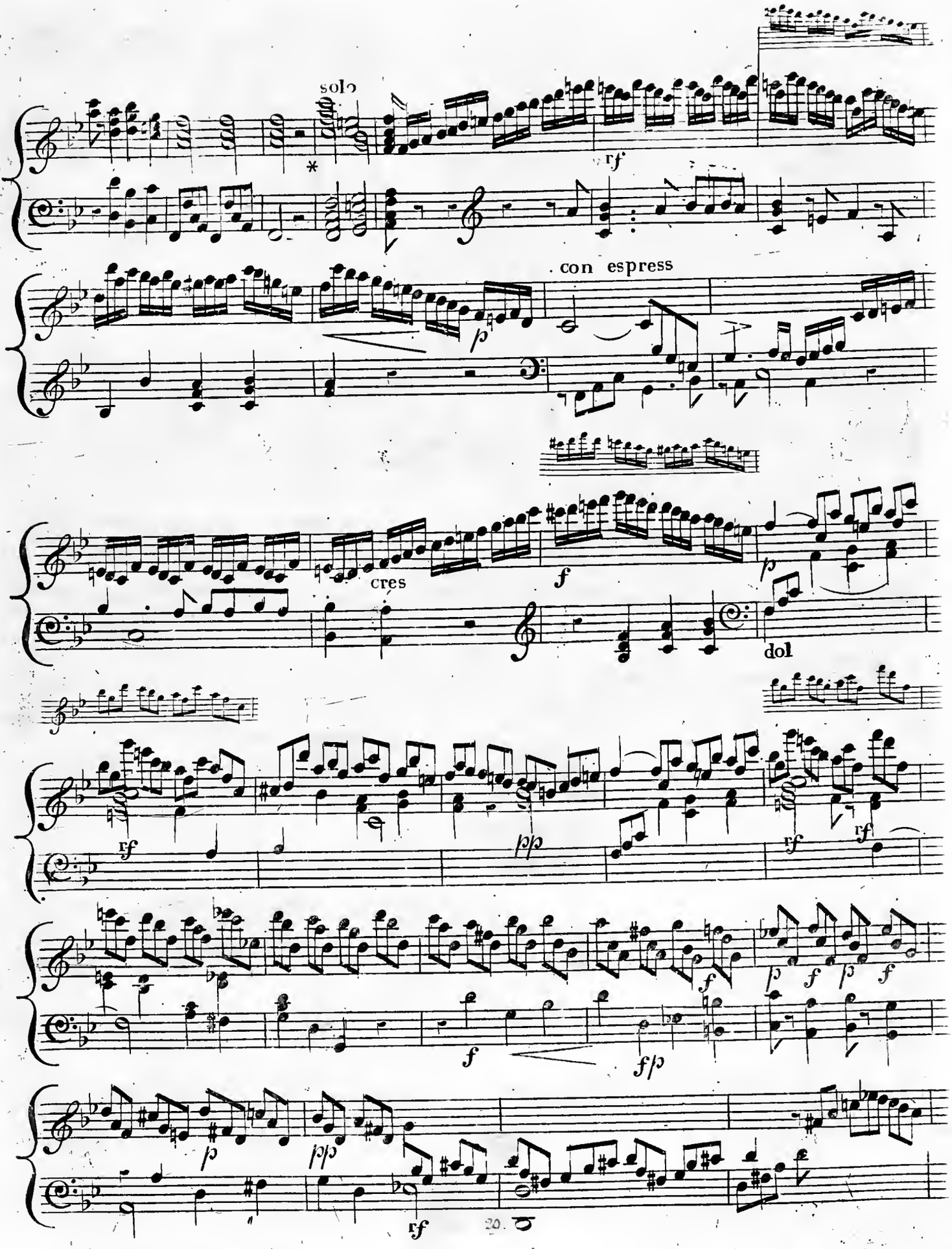
solo
con espress
cres
dol

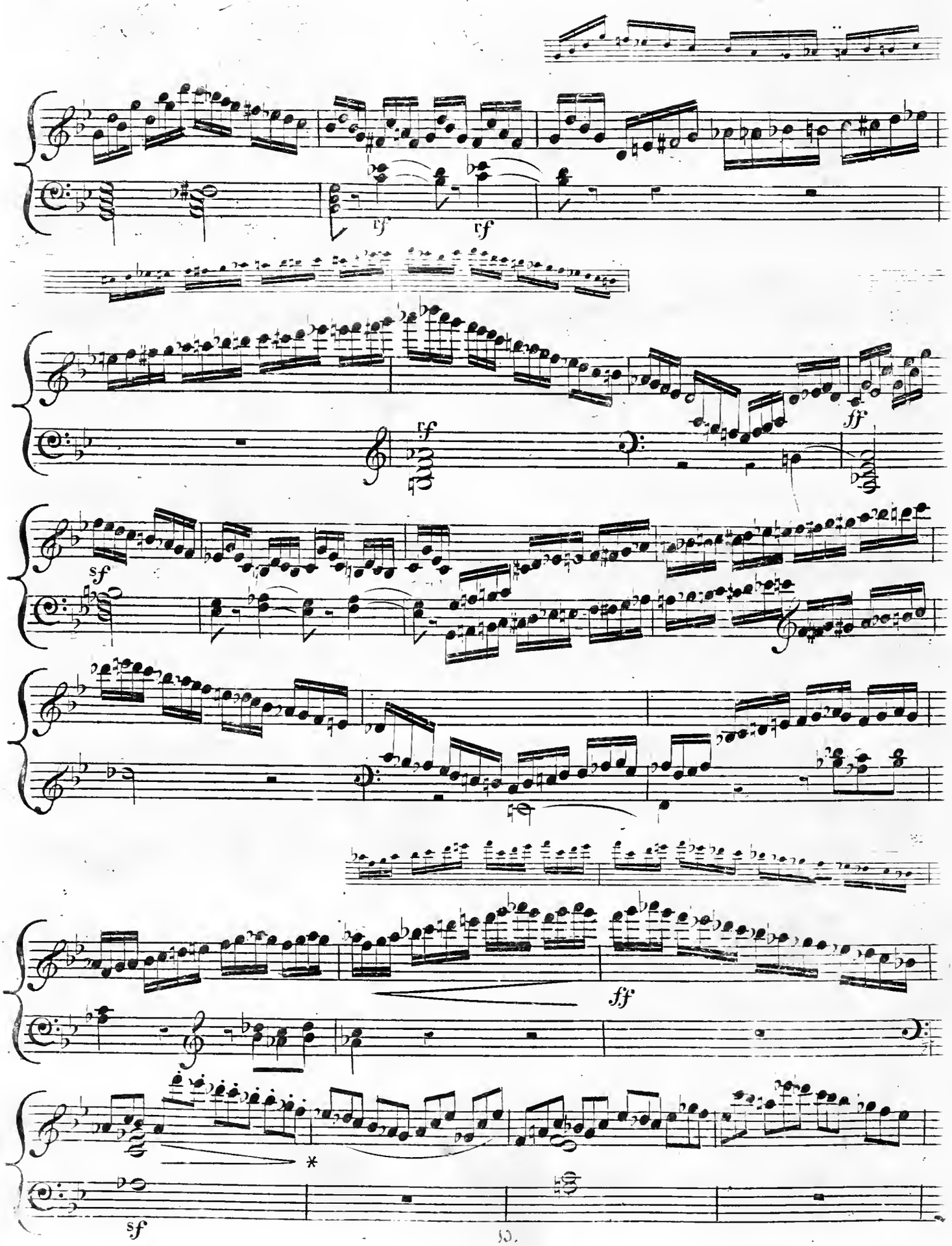
rf
rf
rf
ff
sf
ff
*
sf

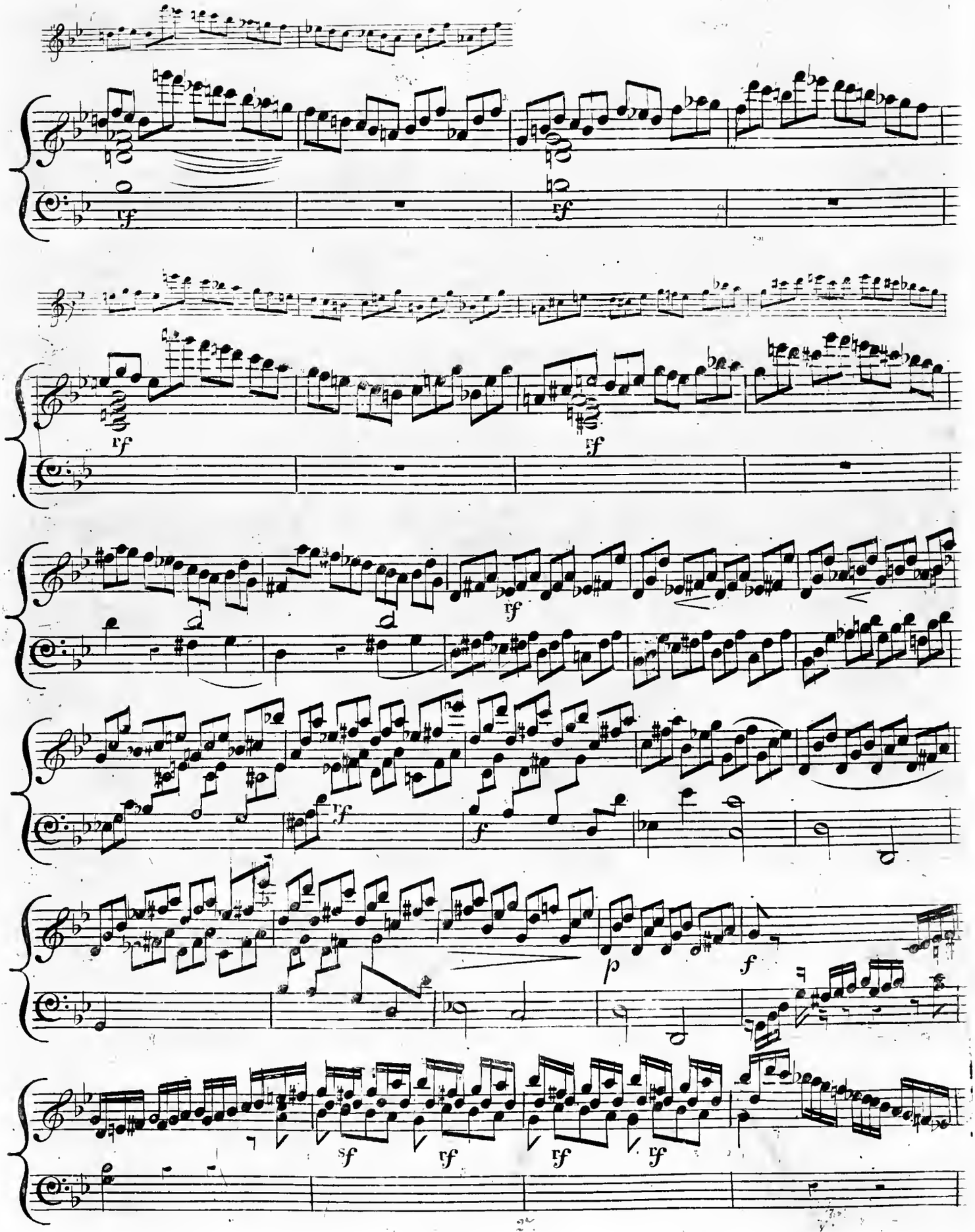
rf
rf
rf
rf
d
d
rf
rf
f
p
f
sf
rf
rf
rf

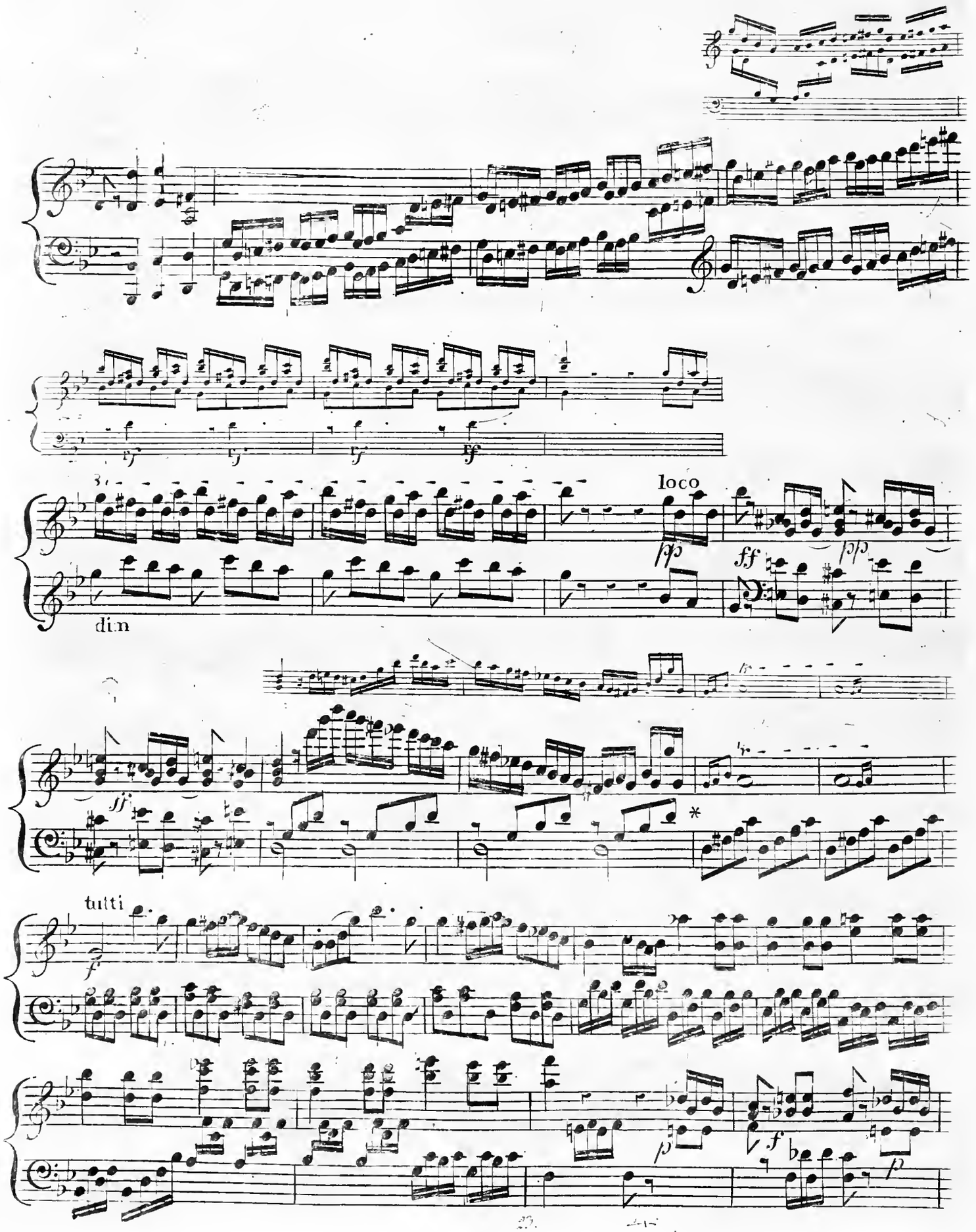
loco
dim
tutti

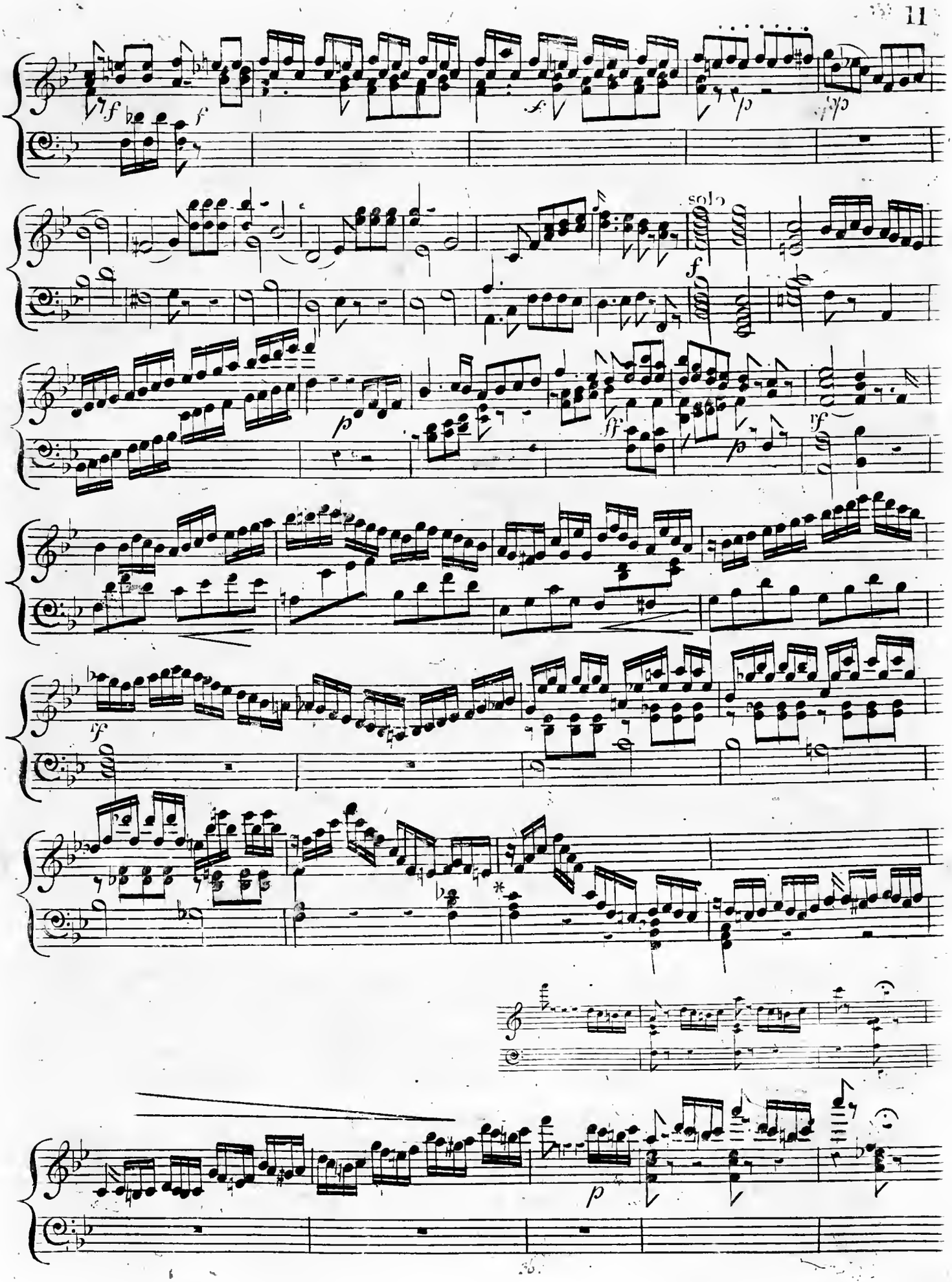
solo

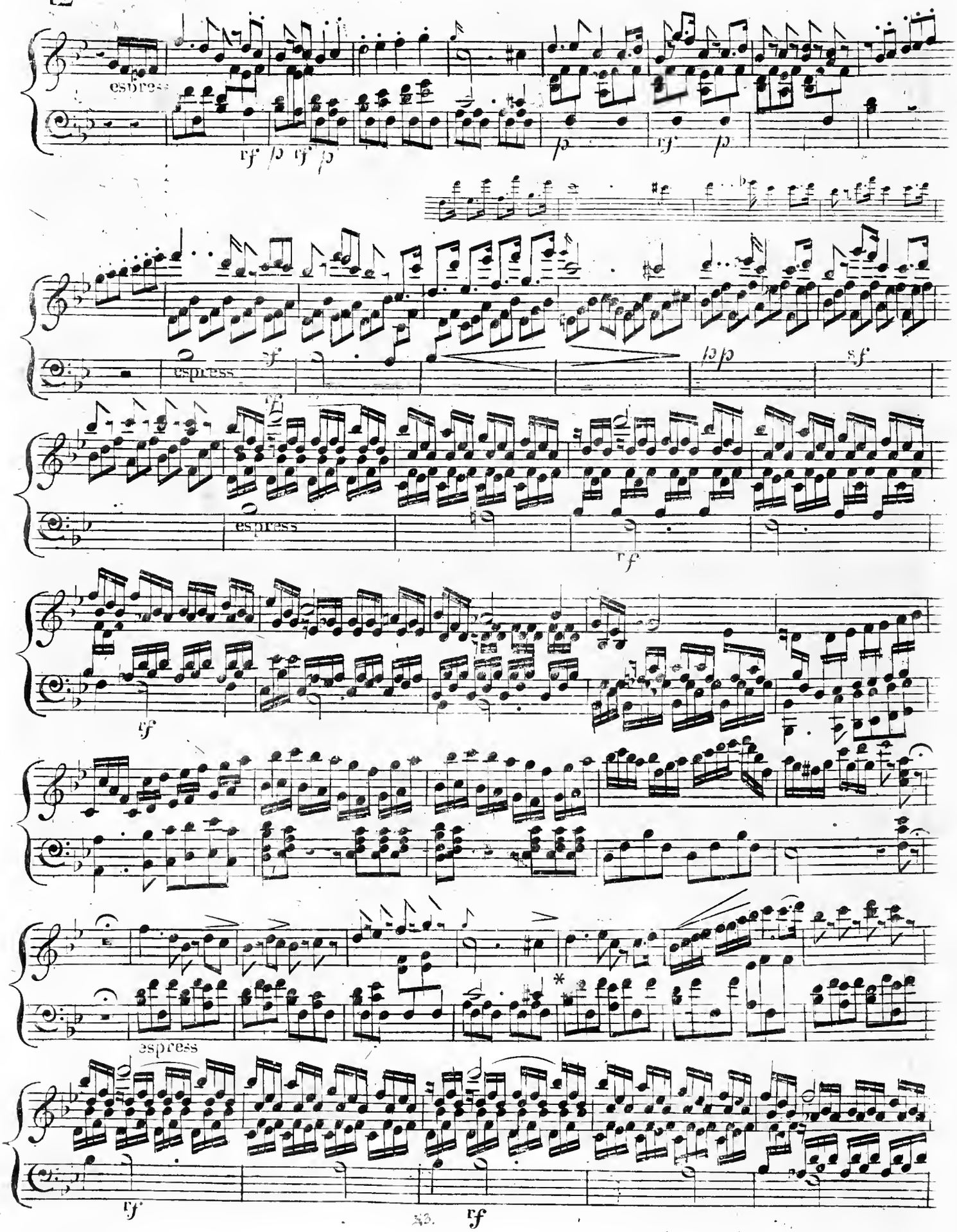
espress
espress
espress
espress
espress

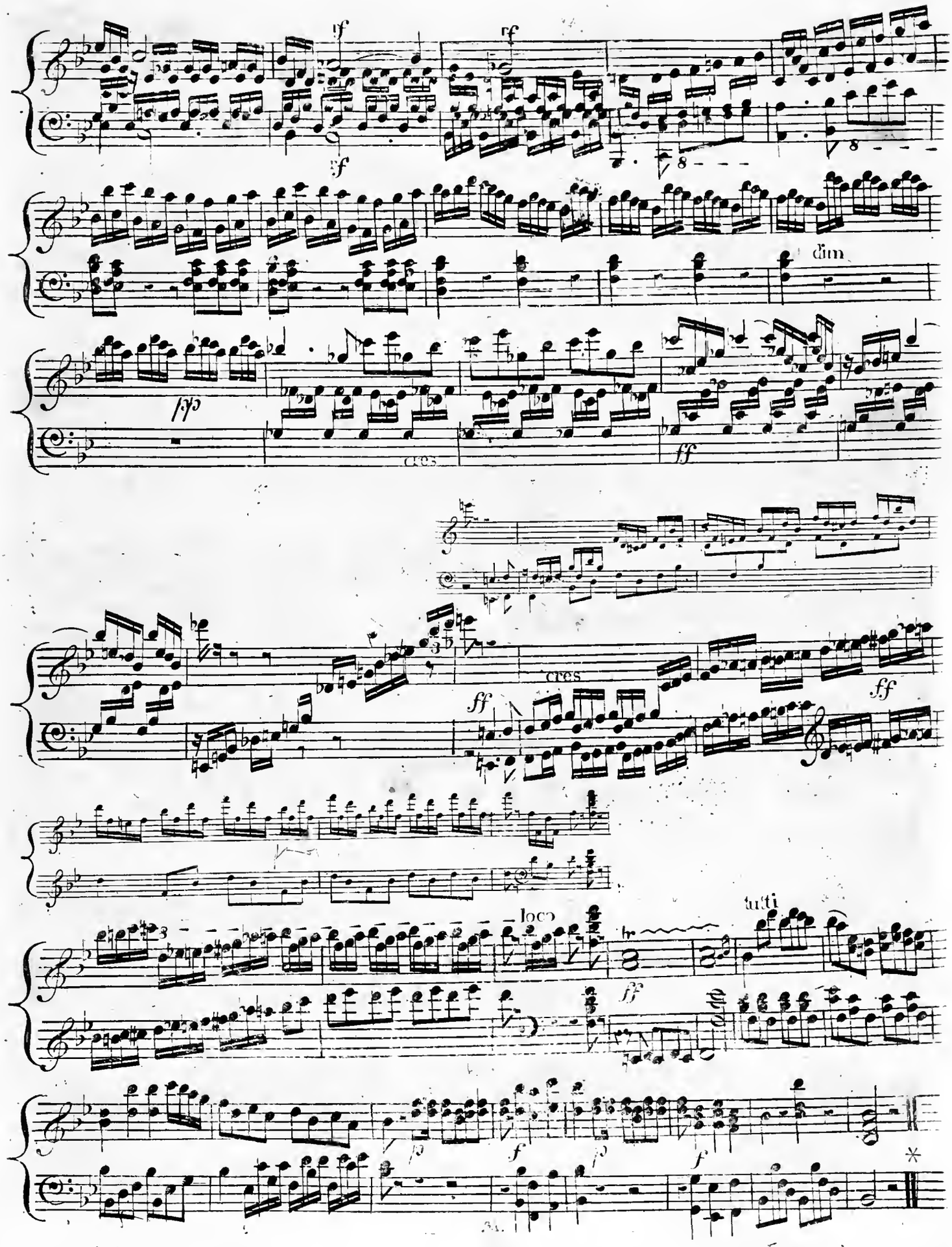
rf
rf
rf
dim
pp
cres
ff
cres
ff
ff
loco
tutti
ff
p
f
p
f

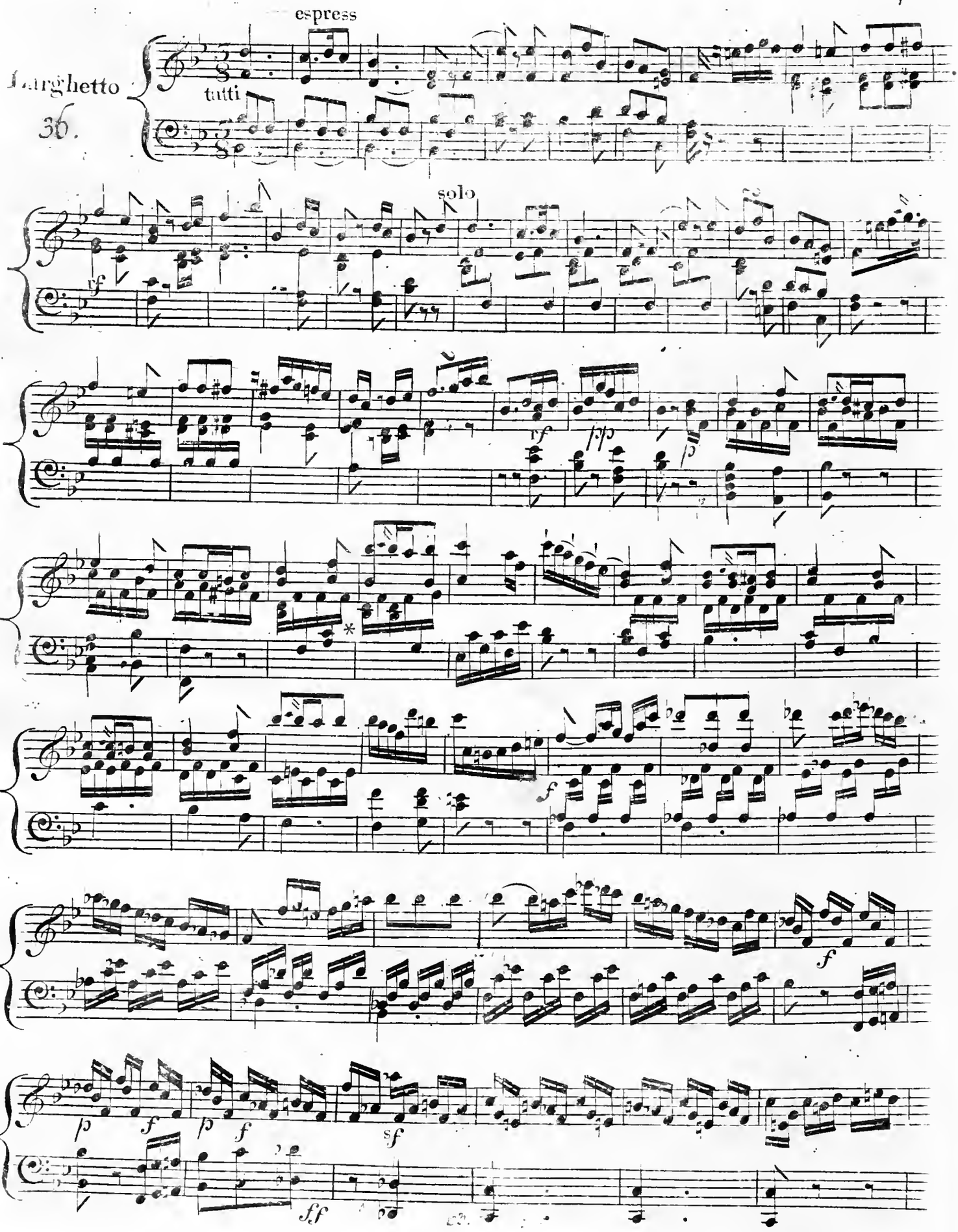
espress
Larghetto
tutti
36.
solo
vf
rf
p
f
*
f
p
f
p
f
sf
ff

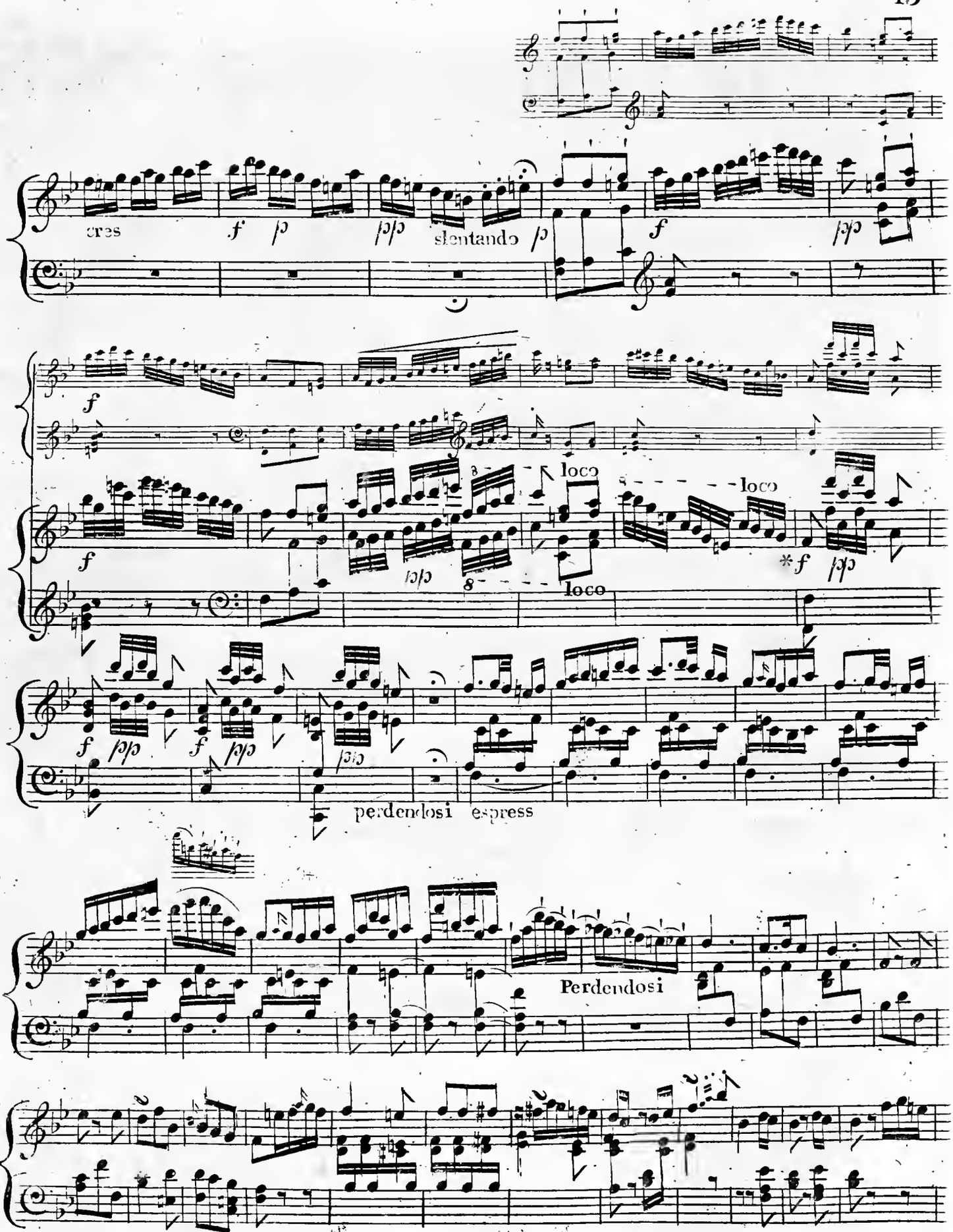
cres
f
p
pp
slentando
p
f
pp
f
loco
loco
*f
pp
f
pp
f
pp
perdendosi
espress
Perdendosi

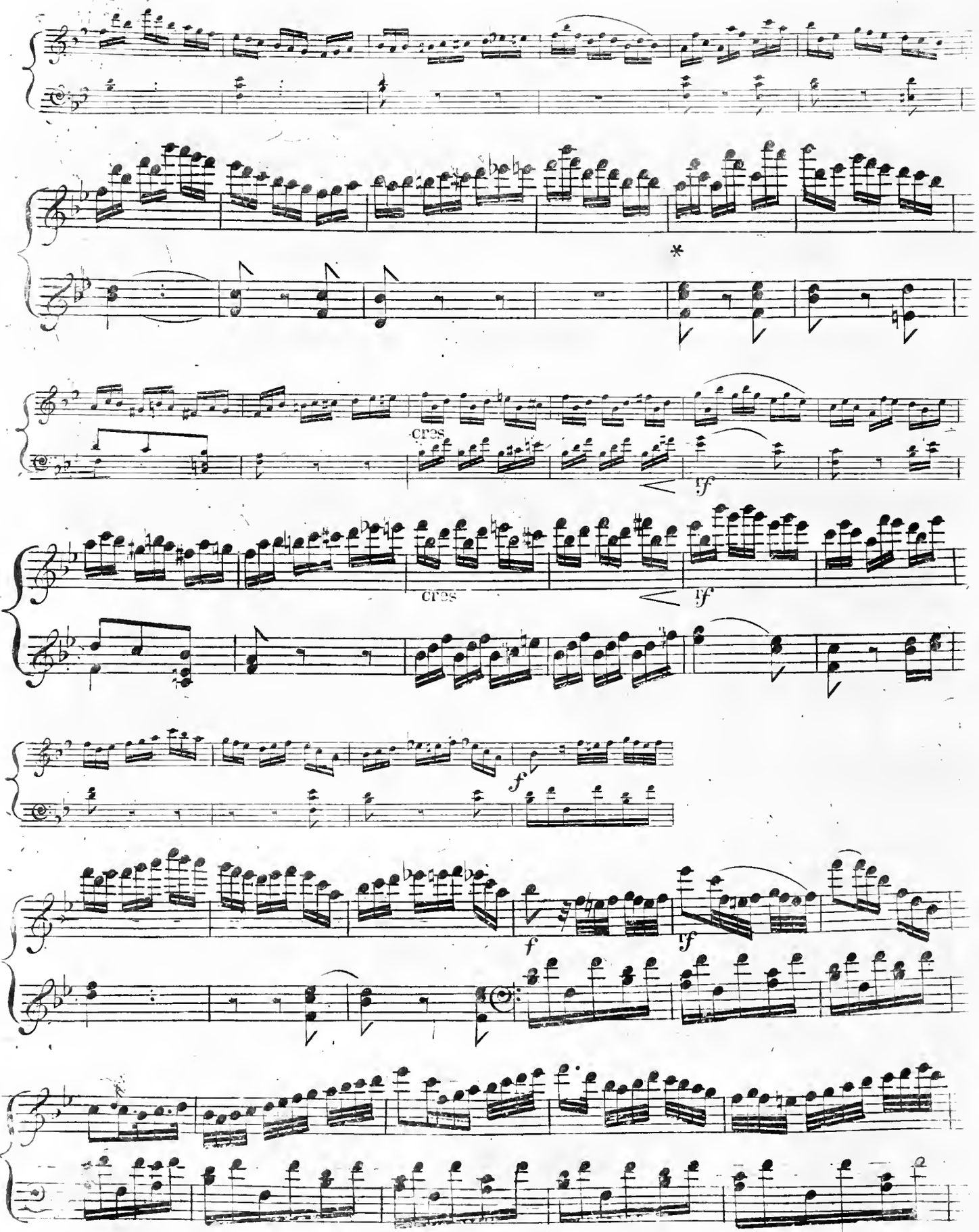
cres.
tf
cres.
tf
f
f
tf

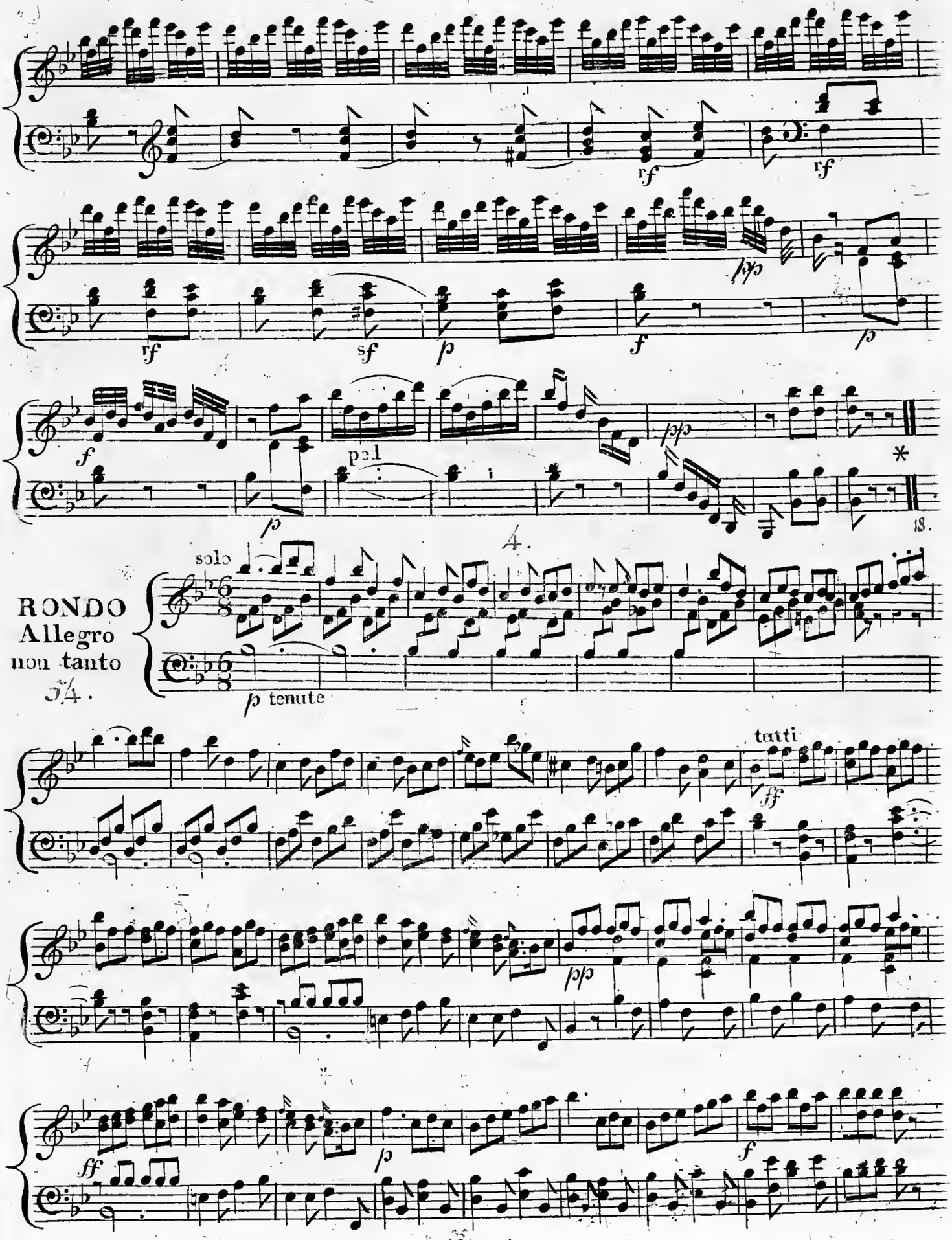
rf
rf
rf
sf
p
f
pp
p
f
p
ped
pp
*
18.
4.
solo
RONDO
Allegro
non tanto
54.
p tenute
tutti
ff
pp
ff
p
f

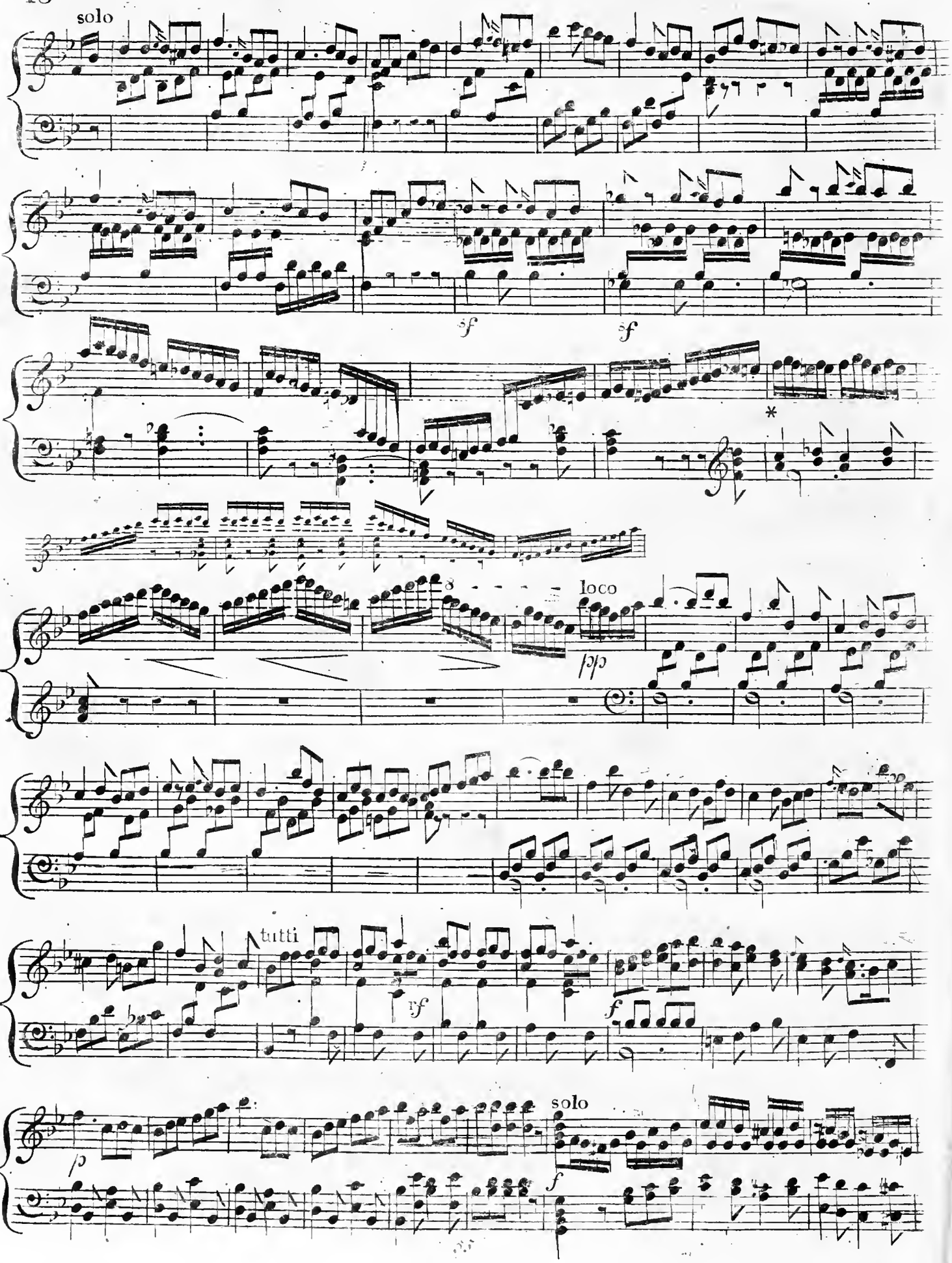
solo
sf
sf
*
8
loco
tutti
ff
f
solo
f

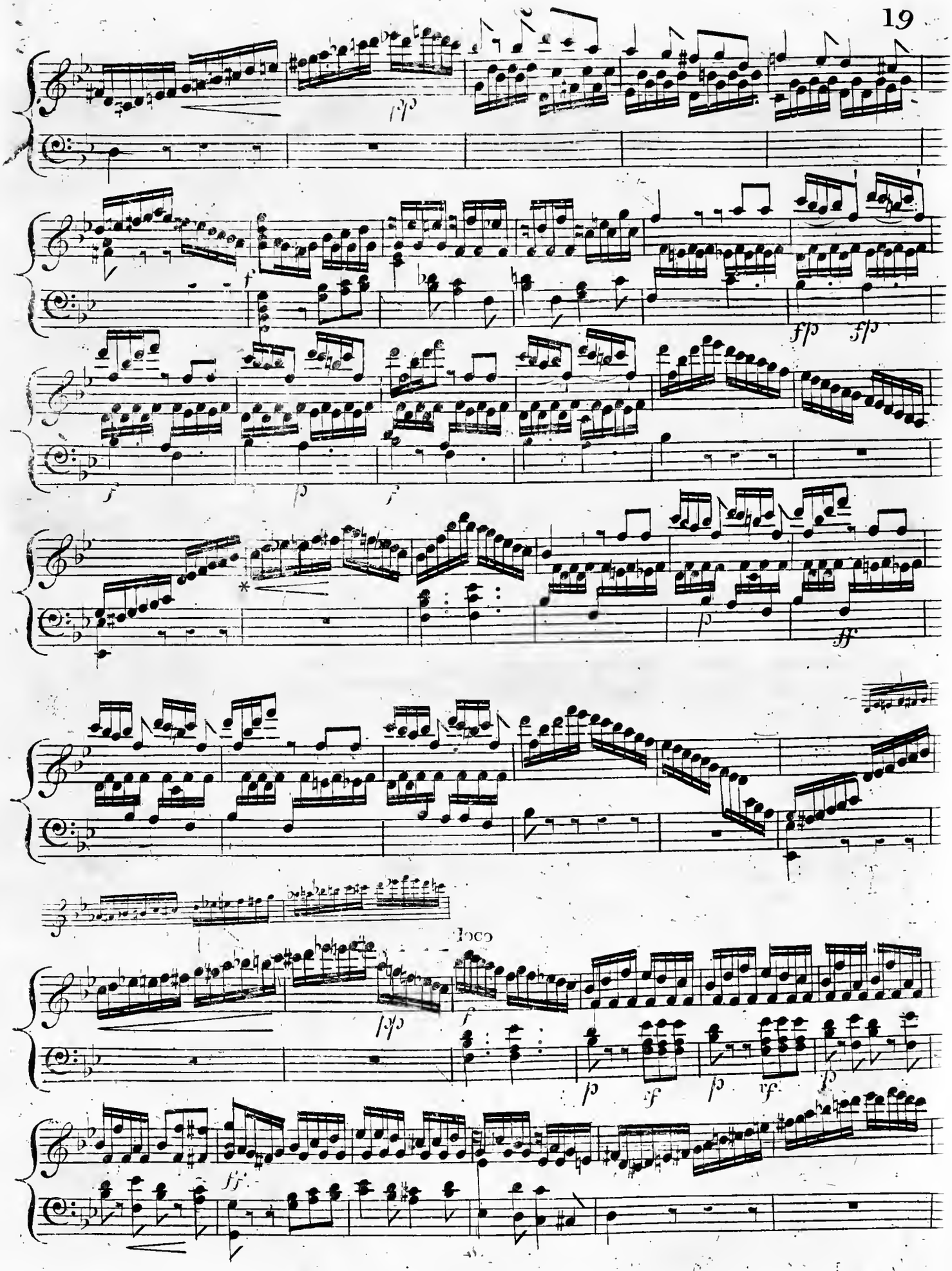
fp
f
ff
ff
f
p
f
*
p
ff
loco
fp
f
p
f
p
vf
p
ff

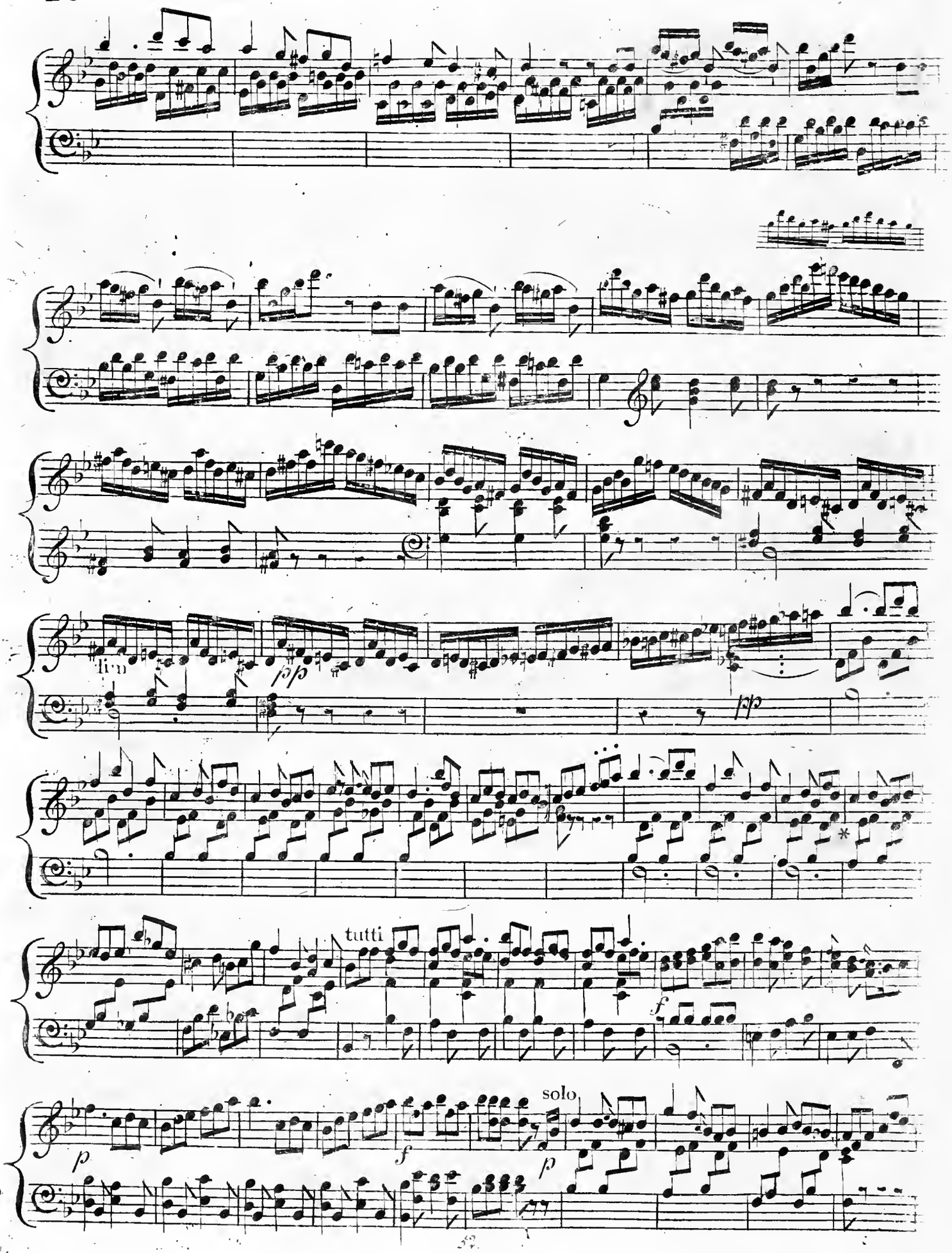
tutti
solo

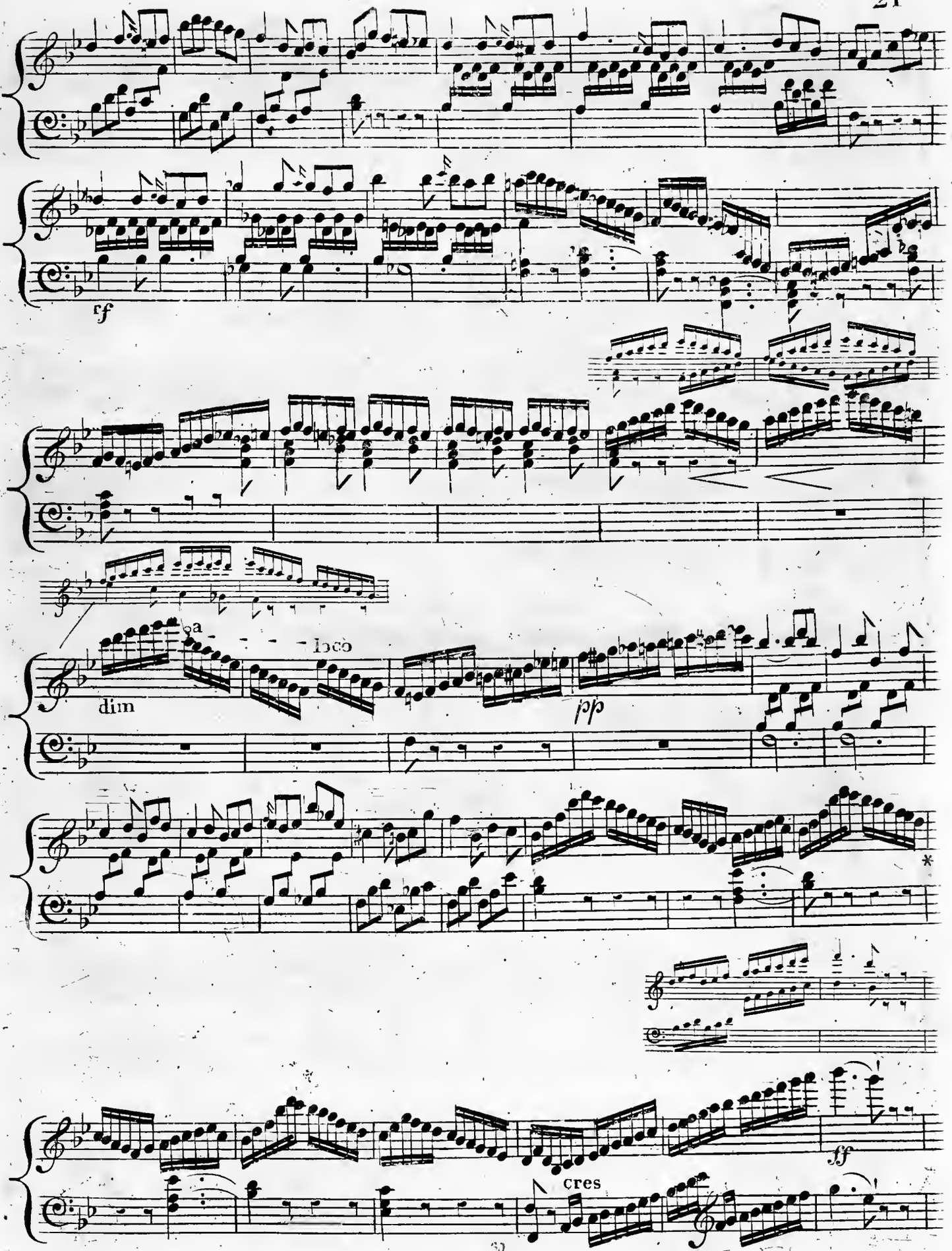
ff
a
bco
dim
pp
*
ff
cres

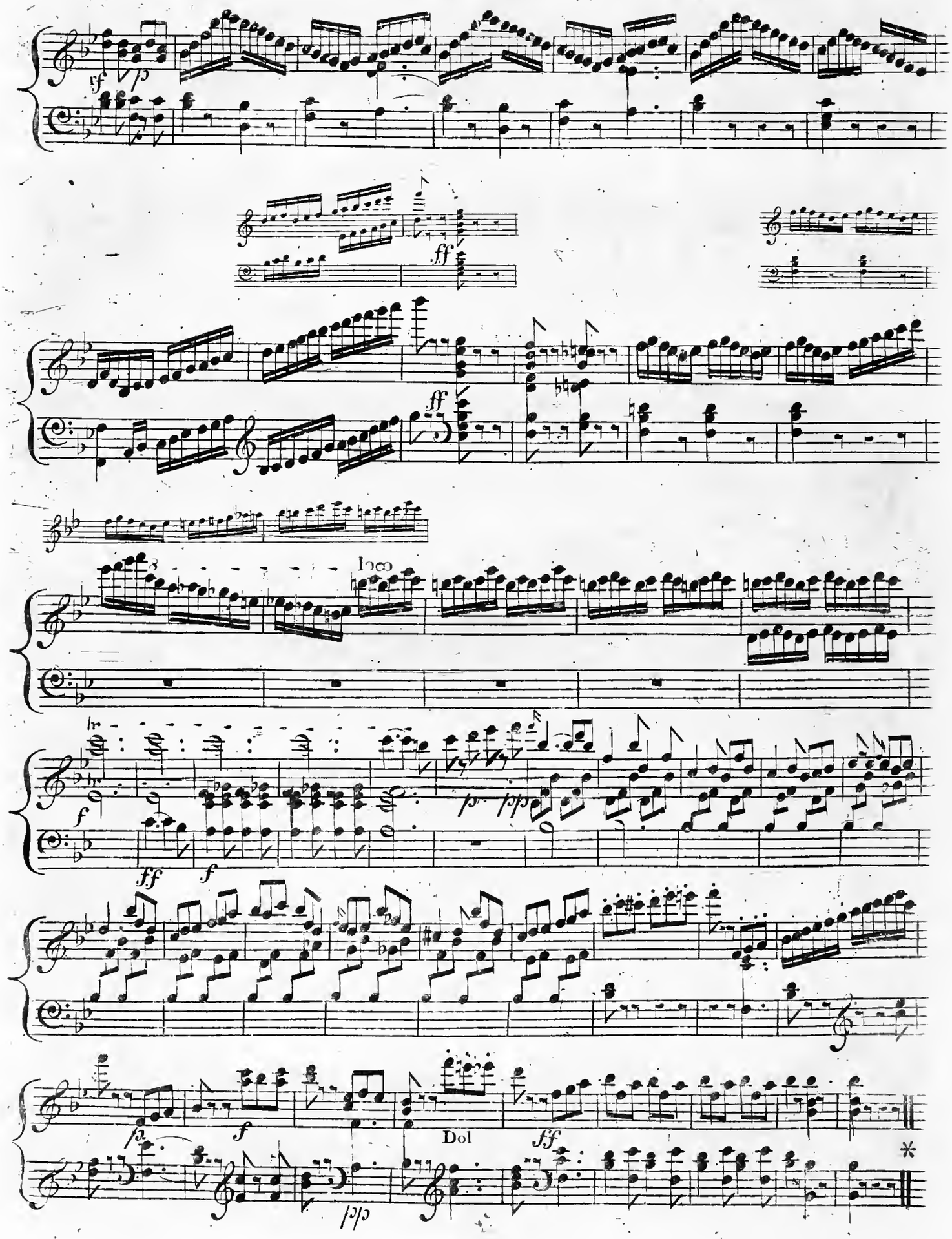
ff
ff
ff
loco
f
ff
f
p
ppp
fp
f
Dol
ff
*