

Hommage à l'Orchestre du Palais de Justice de Paris

CASSATION

Sarabande (♩ = 84)

Alain Lefébure

Double Bass

1 *pizz.*

4

7

10

13

16

arco

f *mf*

19

22

25

28

31

34

37

40

43

46

49

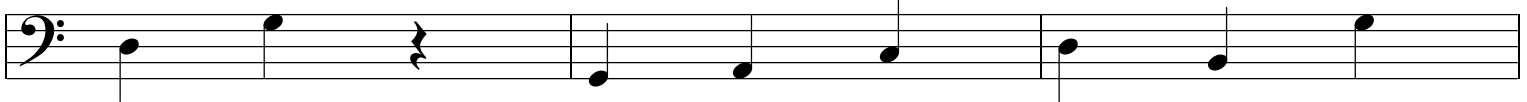

52

Gigue ♩ = 90
pizz.

55

58

61

6 *pizz.*

69

72

Gassatim gehen ♩ = 60

75

pizz.

78

81

84

87

arco

pizz.

90

93

96

99

102 3 Courante (♩ = 60) *f* *arco*

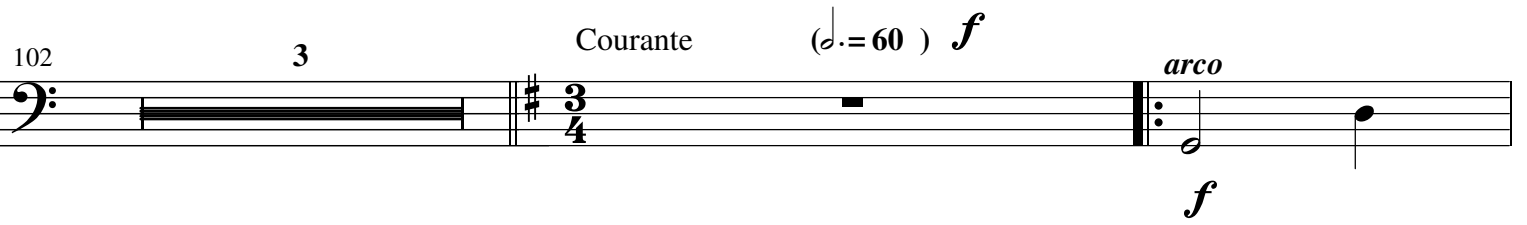

107

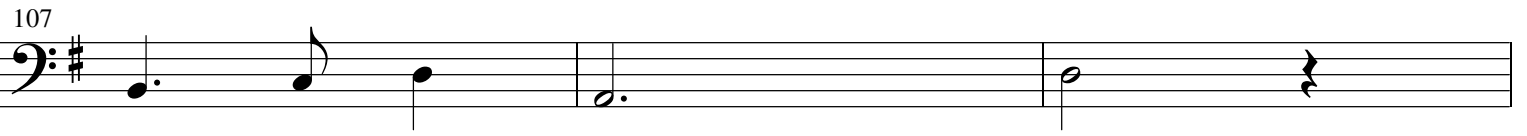

110

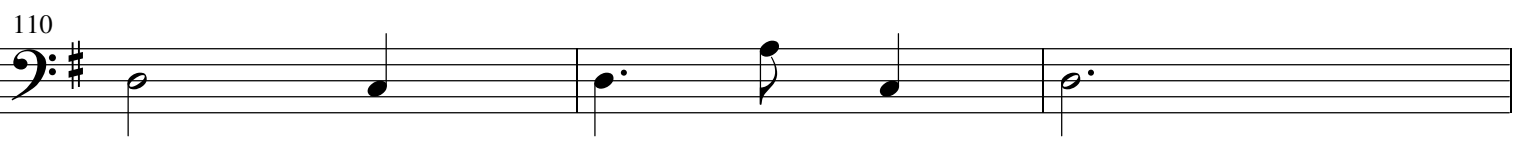

113

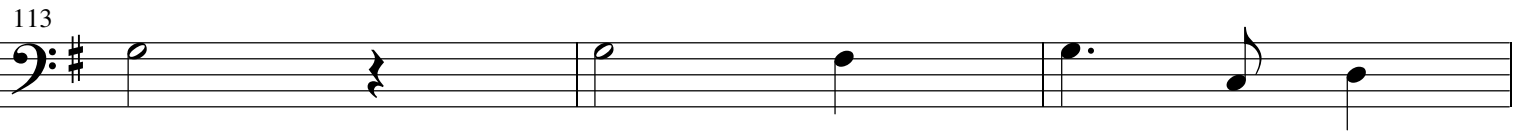

116

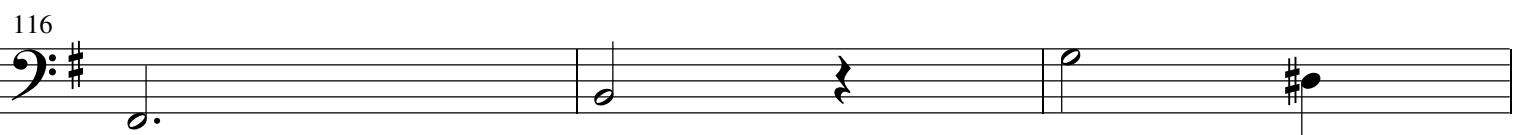

119 1.

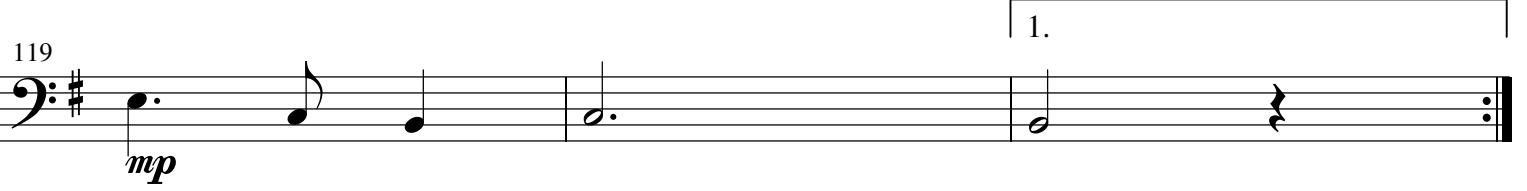

122 2.

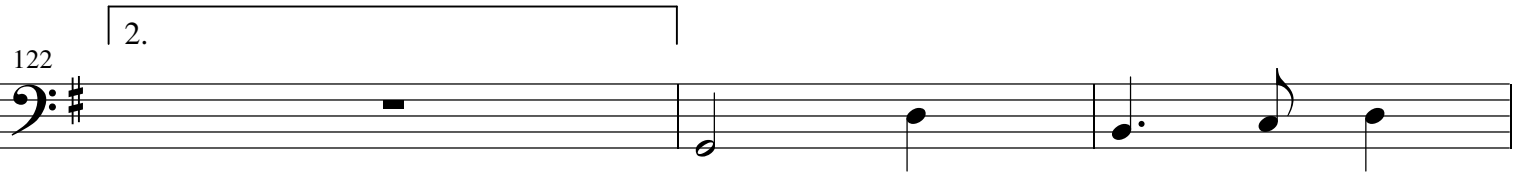

125

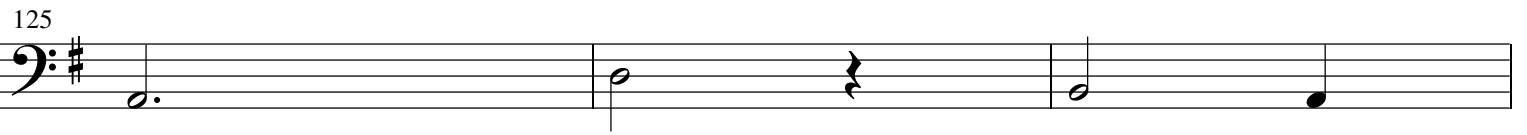

128

131

Tempo di minuetto ♩ = 104

134

137

140

143

146

149

Trio

152

155

158

162

165

168

171

174

177

Cassazione ♩ = 84

180

pizz.

183

186

189

4

195

pizz.

198

arco

pp

201

204

pizz.

207
