

# DARILDINMI CİCİM BANA

Violin II

**Allegro**

**Andante**

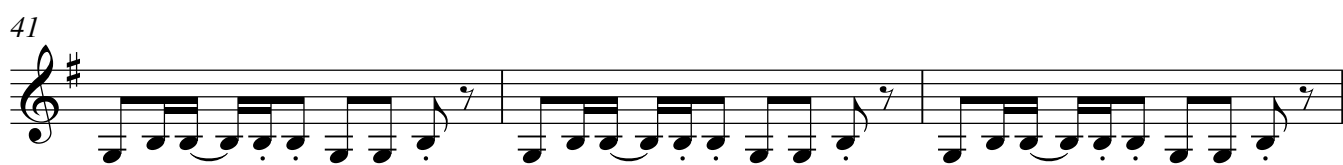
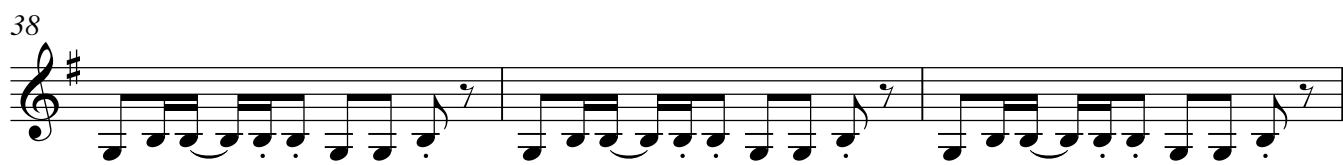
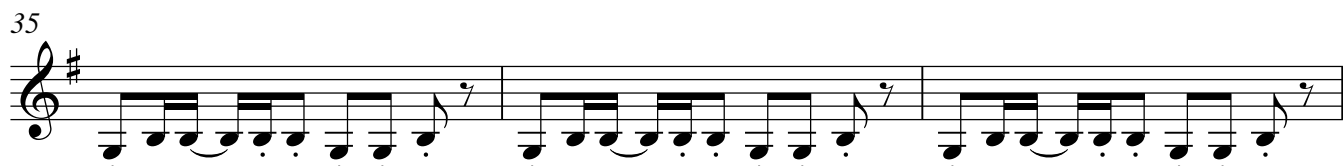
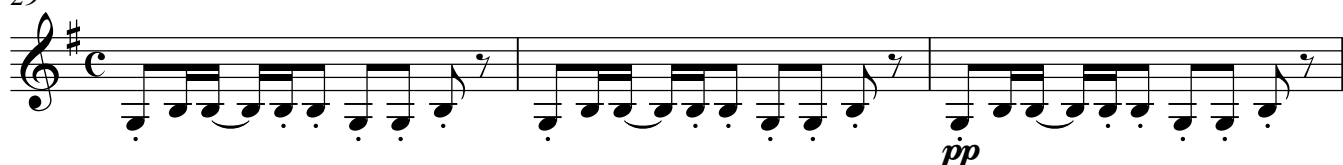

Violin II

46 **Allegro**

