

# Trombone

## Sesta Sonata

A Doi. Sopran & Trombon overo Violetta.

Alegra

2

presto

adasio

Solo.

alegra

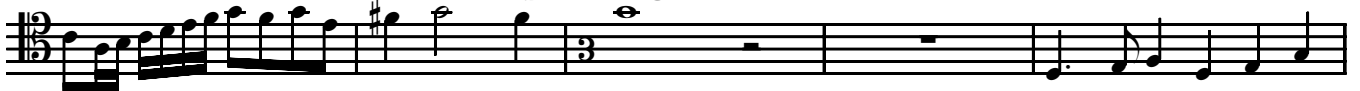

adagio

allegro

presto

adagio

