

Concerto in Bb(BWV 984)

for Brass Quartet

Trombone

(first movement)

Johann Sebastian Bach (1685-1750)

Arr. Michel Rondeau

Allegro Con Brio (♩ = circa 100)

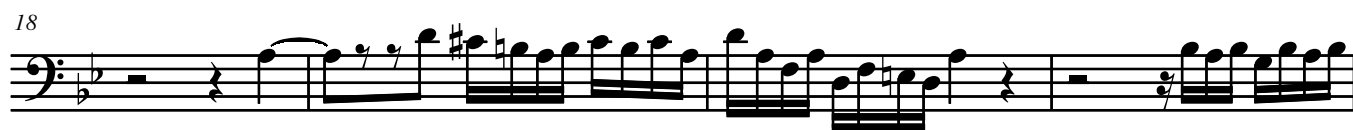

Concerto in C (BWV 984) Trombone

37

41

44

48

52

56

59

63

rit.