

Violin I

# Sinfonia No 29

en La Mayor  
K.201

Wolfgang Amadeus Mozart  
Transcrip. Gory  
info@gory.jazztel.es

Allegro moderato

I.   
*p*

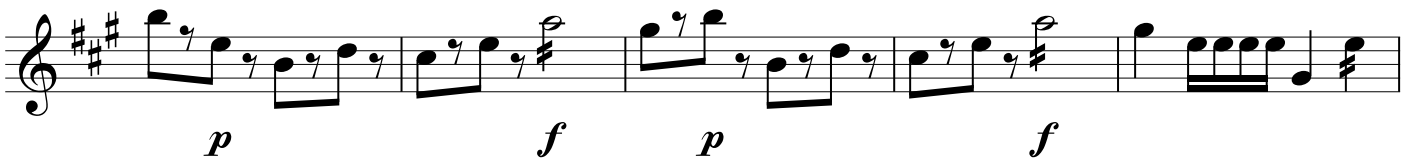
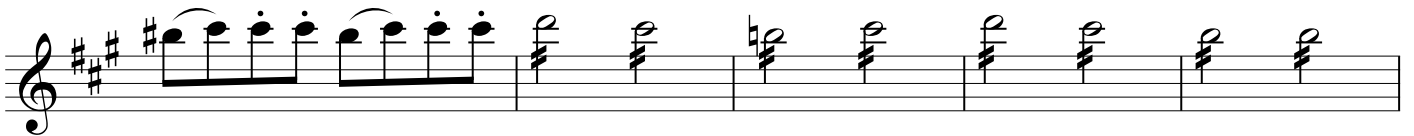
  
*f*  
*p f p f*

1

  
*p*

*Andante con sordino*

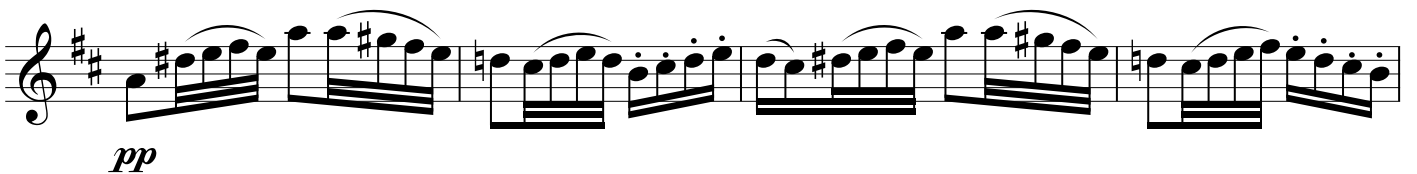
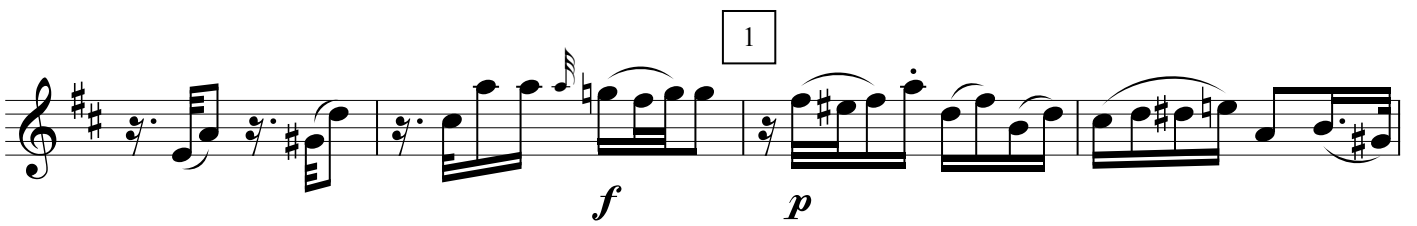
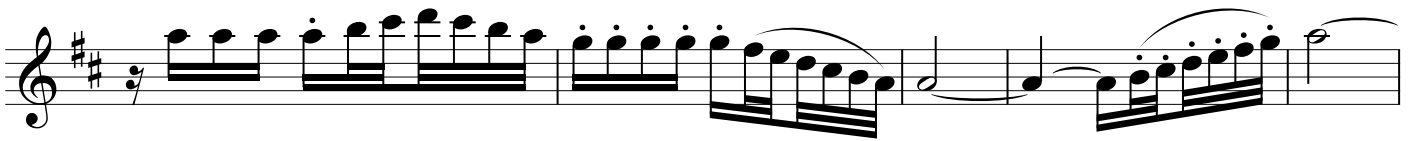

4

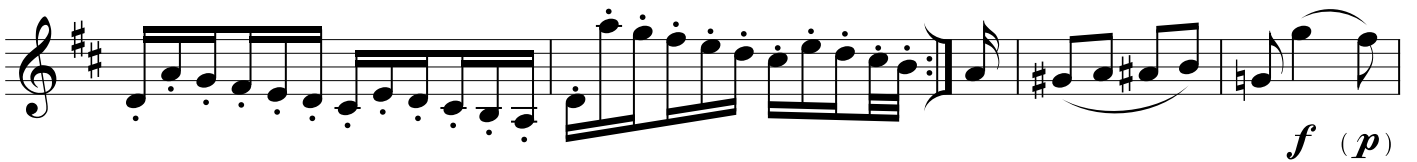
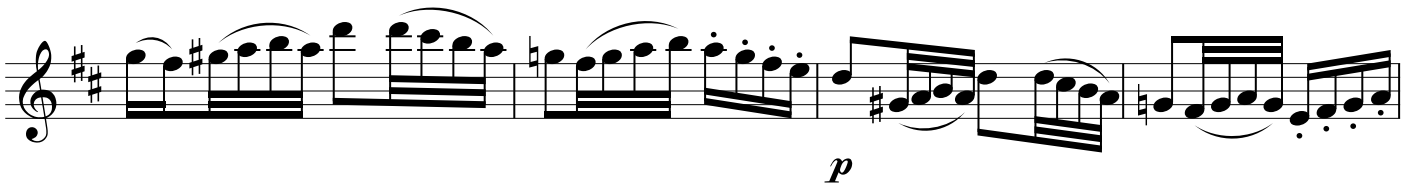

*f*

MENUETTO

III.

*p* *f*

*p* *f*

1

*ff* *p* *f*

*p* *f* *p*

*f* *p* *f*

2

Trio

*p* *f* *p*

3

*f* *p* *p*

D.C. al Menuetto

## Allegro con spirito

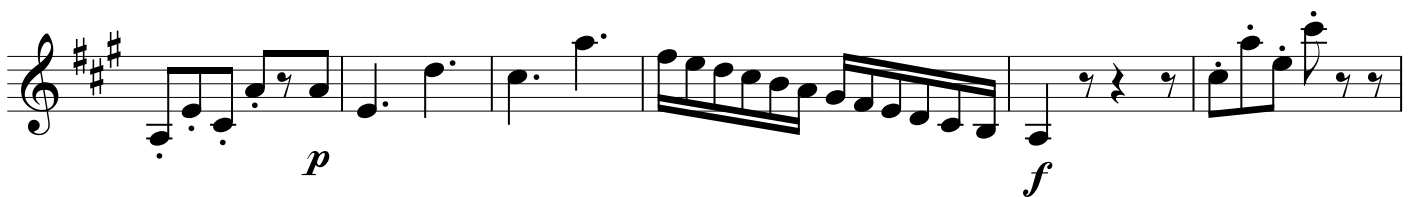
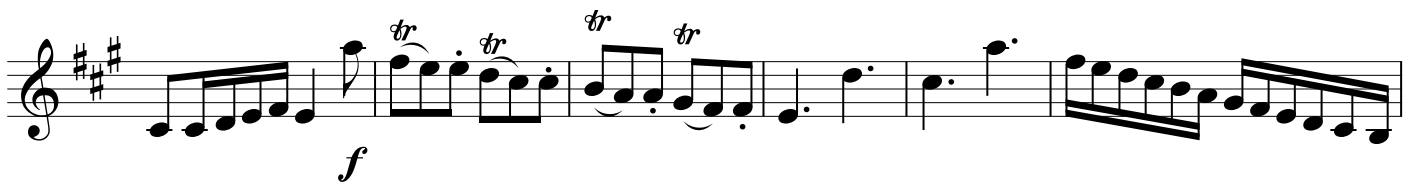
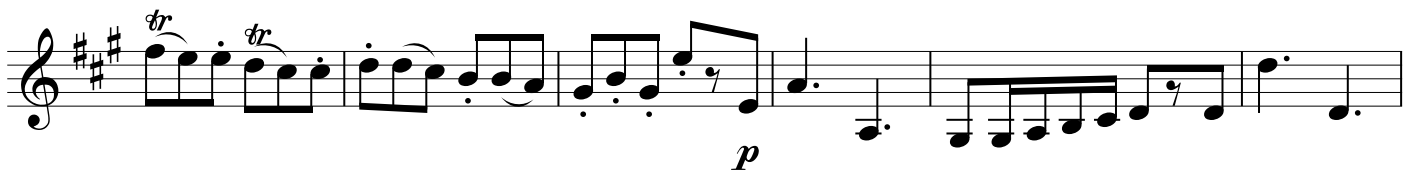

1

