

283-5

Repertoire des BALS de la PRÉSIDENCE

№ 283 5

Opéra en 3 Actes de
VICTOR MASSÉ

PAUL & VIRGINIE

Dédiée à M^{lle}
Jeanne BARBIER

Suite de **VALSES**
pour Piano PAR
à 2 Mains : 7^f 50

LEON WALDTEUFEL

Paris, à l'Agence Internationale des Auteurs, Compositeurs & Ecrivains, THÉODORE MICHAELIS, 45, Rue de Meubeuge, 45.
Profilé pour tous pays

Imp. Bertrands, Paris

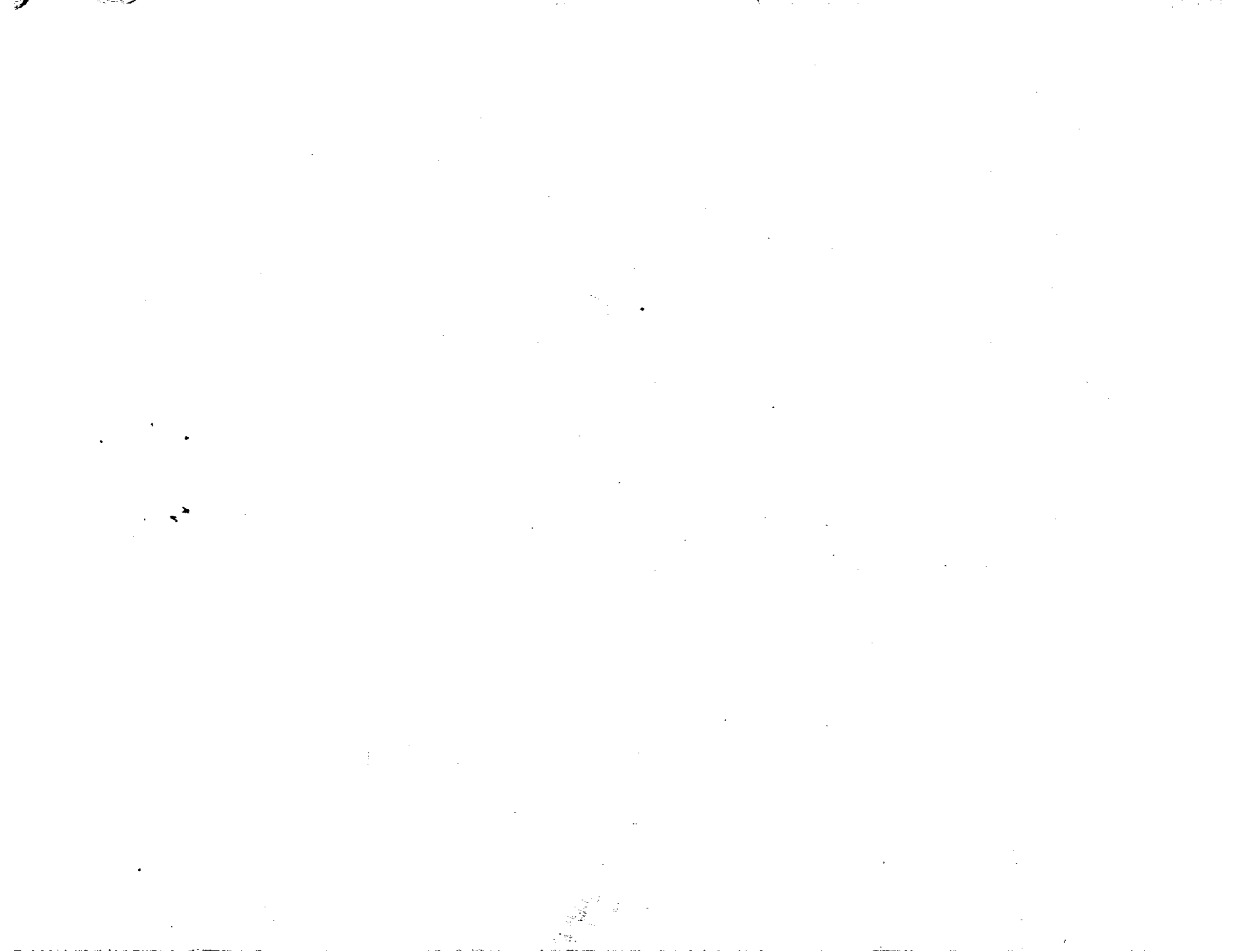

PAUL ET VIRGINIE

OPÉRA en 5 Actes de VICTOR MASSÉ.

SUITE DE VALSES.

LÉON WALDTEUFEL.

Larghetto maestoso.

INTRODUCTION. *pp*

Andantino.

mf

DUO - PAUL et VIRGINIE «O joie! ô douceur d'aimer»

№ 1.

VALSE.

OUVERTURE.

NO 2. *p*

1^{re} Fois.

2^e Fois. *f ff* «Ah reviens dans mes bras»

1^{re} Fois. *p ff* 2^e Fois.

AIR DE LA LETTRE.

N^o 3.

dolce.

« En vain sur cette lointaine rives »

№ 4.

«Par le ciel qui m'entend»

No 5.

CODA.

f *ff brillante.*

ff *pp*

CHŒUR.

f

