

Wie wunderbar ist Gottes Gü't

Aria 1

GWV 1103/17

Christoph Graupner

Violini unis.

Violine

da capo

Aria 2 tacet

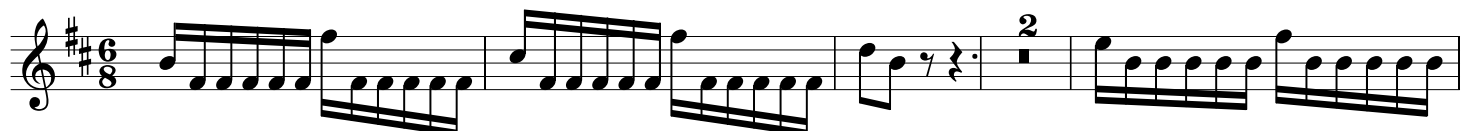
Choral

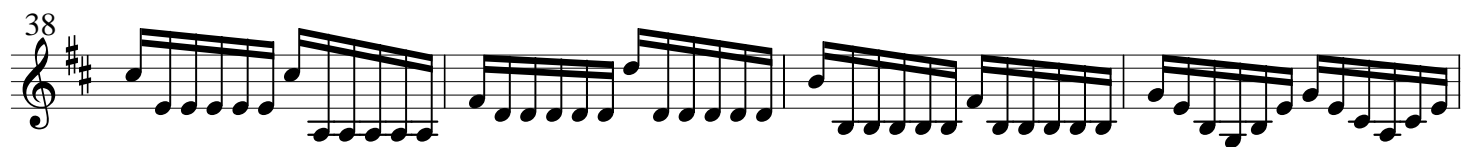

Leerseite

Fahre auf in die Höhe

1146/46

Dictum

Arie

59 *tr*

67 *tr*

74

81 *tr*

da capo

Choral

Largo

5 *tr*

9 *tr*

13 *tr*

17

20 *tr*

Auf Zion!

GWV 1101/53

Aria

5

9

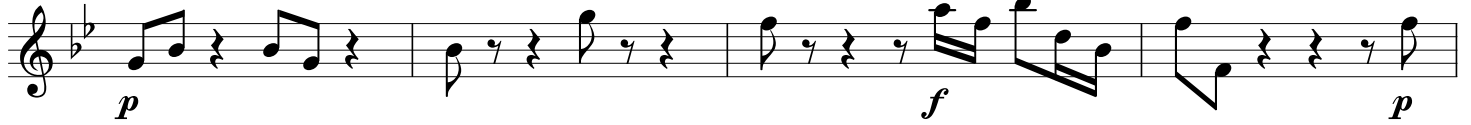

13

16

19

22

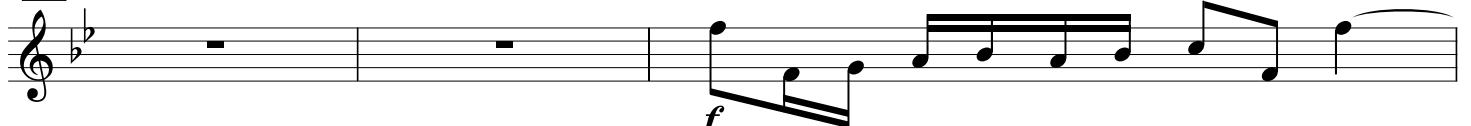

25

28

31

34

37

f

41

f *p* *f* *p*

45

f *p*

49

f *tr*

52

f

55

f

58

f

61

f

65

f

da capo