

# Petite Messe Solennelle

N° 1.

KYRIE

(SOLI E CORO)

*AND.<sup>te</sup> MAESTOSO*

2 SOPRANI

Le 4 voci assolo col Coro

2 CONTRALTI

2 TENORI

2 BASSI

ORGANUM

①  
*pppp* ①

PIANO

*AND.<sup>te</sup> MAESTOSO* (♩=108) *stacc:*

*pppp*

cres: - a - poco - a - poco

④

cres: - a - poco - a - poco

*f* *smorz.*

*f* *smorz.*

**CONTRALTO**  
*soffo voce.*

**TENORE** Ky - - - ri - - -

**BASSO** Ky - - - ri - - - e Ky - - - ri - - -

**CONTRALTO** Ky - - - ri - - - e Ky - - - ri - - -

*pp* *circled 0* *cresc.* *cresc. a poco a poco*

SOPRANO

Ky - ri - e e - le - i -  
 - e Ky - ri - e e - le - i -  
 - e Ky - ri - e e - le - i -  
 - e Ky - ri - e e - le - i -

4  
 4

*smors.*  
 - son e - le - i - son e -  
 - son e - le - i - son e -  
 - son e - le - i - son e -  
 - son e - le - i - son e - le -

*smors.*

*pp*  
- le - - - i - - son  
- le - - - i - - son  
- le - - - i - - son

*pp*  
- - - - i - - son  
*mf*

*pp* *cresc.*

*pppp*  
Ky - ri -  
Ky - ri -  
Ky - ri -  
Ky - ri -

*f* *ff* *pp*

*f* *pppp*

- e ..... e - le - - i - son ..... Ky - ri -  
 - e ..... e - le - - i - son ..... Ky - ri -  
 - e ..... e - le - - i - son ..... Ky - ri -  
 - e ..... e - le - - i - son ..... Ky - ri

*p* *fz* *p*  
*sf* *p*

- e e - - le - i - - son ..... Ky - ri -  
 - e e - le - i - - son ..... Ky - ri -  
 - e e - le - i - - son ..... Ky - ri -  
 - e e - le - i - - son ..... Ky - ri -

*pp* *pp* *pp* *pp*  
*ppp* *sf* *p* *pp*

- e..... e le - i - son..... Ky - ri -  
 - e..... e le - i - son..... Ky - ri -  
 - e..... e le - i - son..... Ky - ri -  
 - e..... e le - i - son..... Ky - ri -

- e e - le - i - son Ky - ri -  
 - e e - le - i - son Ky - ri -  
 - e e - le - i - son Ky - ri -  
 - e e - le - i - son Ky - ri -

*f* *pp*  
 - e e - le - - i - son Ky - - ri -  
 - e e - le - - i - son Ky - - ri -  
 - e e - le - - i - son Ky - - ri -  
 - e e - le - - i - son Ky - - ri -

*f* *pp* *mf* *p*  
*f* *pp*  
*f* *pp*

*f* *pp* *pppp*  
 - e e - le - - i - son Ky - - ri -  
*f* *pp* *pppp*  
 - e e - le - - i - son Ky - - ri -  
*f* *pp* *pppp*  
 - e e - le - - i - son Ky - - ri -  
*f* *pp* *pppp*  
 - e e - le - - i - son Ky - - ri -

*f* *pp* *pppp*  
*f* *pp* *pppp*  
*f* *pp* *pppp*

4

- e Ky - - ri - e e - le - i -

- e Ky - - ri - e e - le - i -

- e Ky - - ri - e e - le - i -

- e Ky - - ri - e e - le - i -

- SON.....

- SON.....

- SON.....

- SON.....

*morendo.*

*morendo.*

AND.<sup>no</sup> MODERATO tutto sotto voce e legato.

(♩ = 66)

Chris - te

Chris - te..... e - le -

Chris - te Chris - te e - le - i -

Chris - te..... e - le - - - -

Chris - te e - le - i - son

- - - - - i - son

- son Chris - te e - le - - - -

- - - i - son  
 Chris - te e - le - - - i - son  
 Chris - te e - le - - -  
 - - i - son Chris - te

Chris - te e - le - - - i - -  
 Chris - te e - - -  
 - - i - son Chris - te e -  
 e - - - le - i - son Chris - te e -

son Chris - te e - le - i - son  
 - le - i - son Chris - te e - le - i -  
 - le - i - son e - le - i -  
 - le - i - son e -

e - le - i - son e -  
 - son e - le - i - son  
 - son e - le - i - son.....  
 - le - i - son e - le - i -

PIU LENTO.

le - i - son..... e - le - i -

Chris - te e - le - i -

Chris - te e - le - i -

- son e - le - i -

I.<sup>mo</sup> TEMPO.

- son.

- son.

- son.

- son.

I.<sup>mo</sup> TEMPO.

Stacc:

pppp

*sotto voce.* Ky - - - ri - - -

Ky - - - ri - - - e Ky - - - ri - - -

Ky - - - ri - - - e Ky - - - ri - - -

① Ky - - - ri - - - e Ky - - - ri - - -

*cres:*

*cres. a poco a poco.*

*f* Ky - - - ri - - - e e - le - i -

- e Ky - - - ri - - - e e - le - i -

- e Ky - - - ri - - - e e - le - i -

- e Ky - - - ri - - - e e - le - i -

④

④

*f*

14

*smorz:* *p*

- son e - le - i - son e -

*smorz:*

- son e - le - i - son e -

*smorz:*

- son e - le - i - son e -

*smorz:*

- son e - le - i - son e - le -

*pp* *pppp*

- le - i - son Ky - ri -

*pppp*

- le - i - son Ky - ri -

*pppp*

- le - i - son Ky - ri -

*pppp*

- i - son Ky - ri -

*pp* *pppp*

son e - le - i - son e - le - i -

son e - le - i - son e - le - i -

son e - le - i - son e - le - i -

son e - le - i - son e - le - i -

*in tempo.*

son e - le - i - son e - le - i -

son e - le - i - son e - le - i -

son e - le - i - son e - le - i -

son e - le - i - son e - le - i -

son e - le - i - son Ky - ri -

son e - le - i - son Ky - ri -

son e - le - i - son Ky - ri -

son e - le - i - son Ky - ri -

*f* *mf*

*in tempo.*

*f*

- e e - le - i - son Ky - ri -

- e e - le - i - son Ky - ri -

- e e - le - i - son Ky - ri -

- e e - le - i - son Ky - ri -

*f* *pp* *pp* *pp* *mf*

*f* *pp* *mf*

*f* *pp* *pppp*  
 - e e - le - i - son Ky - ri -  
 - e e - le - i - son Ky - ri -  
 - e e - le - i - son Ky - ri -  
 - e e - le - i - son Ky - ri -

*f* *pp* *ppp*

- e Ky - ri - e e - le - i -  
 - e Ky - ri - e e - le - i -  
 - e Ky - ri - e e - le - i -  
 - e Ky - ri - e e - le - i -

Four empty vocal staves in treble clef, each with a key signature of two sharps (F# and C#).

N. 2.  
GLORIA

ALLEGRO MAESTOSO (♩ = 120)

(SOLI E CORO)

2 SOPRANI

Le 4 voci assolo col Coro

2 CONTRALTI

2 TENORI

2 BASSI

HARMONIUM

ALLEGRO MAESTOSO (♩ = 120)

PIANO

SOPR:

*ff*

Glo - ri - a in ex - cel - sis De - o

*viola*

*viola*

*f* Glo - ri - a in ex - cel - sis De - o *ff* Glo - - - ri -

*f* Glo - ri - a in ex - cel - sis De - o *ff* Glo - - - ri -

*f* Glo - ri - a in ex - cel - sis De - o *ff* Glo - - - ri -

in ex - cel - sis De - o Glo - - - ri -

*ff*

*ff*

*ff*  
- a..... Glo - - - ri - a.....  
*ff*  
- a..... Glo - - - ri - a.....  
*ff*  
- a..... Glo - - - ri - a.....  
*ff*  
- a..... Glo - - - ri - a.....

*ff*

*ff*

①

*AND.<sup>no</sup> MOSSO.* (♩ = 58) *rall:*

*pp*

Solo.  
In tempo.

Et in ter-ra pax ho-mi-ni-bus bo-nae vo-lun-ta - -

(♩ = 58)

*ppp*

Solo.

Lau-da-mus te

Solo.

Lau-da-mus

Solo.

Lau-da-mus

Lau-da-mus

- tis. Lau - - da - mus

Lau - - da - mus

*ppp*

Be - ne - di - ci - mus te

te Be - ne - di - ci - mus te

te Be - ne - di - ci - mus te

te Be - ne - di - ci - mus te

*ppp*

A - do - ra - mus

A - do - ra - mus

A - do - ra - mus te

A - do - ra - mus

*ppp*

te A - do - ra - mus te

te A - do - ra - mus te

A - do - ra - mus te A - do - ra -

te A - do - ra - mus te A - do -

*ppp*

A - do - ra - mus te Glo - ri - fi -

Glo - ri - fi - ca - - -

- mus te

- ra - - - mus te Glo - ri - fi - ca - - -

*ppp*

- ca - mus te Glo - ri - fi - ca - mus

- - mus te Glo - ri - fi - ca - mus

Glo - ri - fi - ca - mus

- - mus te Glo - ri - fi - ca - mus

te Tutti. A - do -

te Tutti. A - do - ra - mus te

te A - do - ra - mus te

Tutti.

sotto voce.

A - do - ra - mus te Glo - ri - fi -  
 - ra - mus te Glo - ri - fi -  
 Glo - ri - fi -  
 Glo - ri - fi -

- ca - - - mus te.....  
 - ca - - - mus te.....  
 - ca - - - mus te.....  
 - ca - - - mus te.....

*pppp*

GRATIAS

AND.<sup>te</sup> GRAZIOSO. (♩ = 76)

(TERZETTO)

CONTRALTO

TENORE

BASSO

PIANO

a - gi - mus ti - bi prop - ter ma - gnam glo - riam

**CONTRALTO**

Gra - ti - as a - gi - mus ti -

glo - riam tu - - am Gra - ti - as a - gi - mus a - gi - mus

- bi prop - ter ma - gnam glo - ri - am glo - ri - am

ti - bi prop - ter ma - gnam glo - ri - am glo - ri - am

tu - - am Gra-ti-as a-gi-mus a-gimus ti - bi  
 Gra - ti-as a - gi-mus ti - - bi  
 tu - - am Gra-ti - as a-gi-mus ti - bi ti -

prop - ter ma - gnam glo - ri - am glo - ri - am tu - -  
 prop - ter mā - gnam glo - ri - am glo - ri - am glo - ri - am tu -  
 - bi propter māgnam glo - ri - am glo - ri - am tu - -

*ures:*  
*rit.*

- am  
 - am prop - ter ma - gnam prop - ter ma - gnam  
 - am prop - ter magnam prop - ter ma - gnam

*f* *mf*

*FF*  
 Glo - ri - am tu - - - am  
*FF*  
 Glo - ri - am tu - - - am  
*FF*  
 Glo - ri - am tu - - - am

*smorz.* *pppp*

*ppp* *pp*

*ppp*  
 Gra - ti - as a - gi - mus ti - - bi  
 Gra - ti - as a - gi - mus a - gi - mus ti - bi  
 Gra - ti - as a - gi - mus a - gi - mus ti - bi

Prop - ter..... ma - gnam glo - ri - am glo - ri - am

Prop - ter ma - gnam glo - ri - am glo - ri - am

Prop - ter ma - gnam glo - ri - am glo - ri - am

tu - - - am Prop - ter

tu - - - am Prop - ter..... ma - -

tu - - - am Prop - ter..... ma - - gnam glo - ri -

..... ma - gnam Prop - ter ma - gnam glo -

- gnam ma - gnam Prop - ter ma - - gnam glo -

- am tu - - am Prop - ter ma - gnam glo -

*pp*  
 -ri - am tu - - am Prop - ter  
 -ri - am tu - - am Prop - ter..... ma -  
 -ri - am tu - - am Prop - ter..... ma - gnam....Glo - ri -

*pp*  
*pp*

..... ma - gnam Prop - ter ma - gnam glo -  
 - gnam..... ma - gnam Prop - ter ma - gnam glo -  
 - am tu - am..... Prop - ter ma - gnam glo -

*f*  
*sfz*

*pp*  
 -ri - am tu - - am glo - ri - am gloriam tu - am  
 -ri - am tu - - am Glo - ri - am  
 -ri - am tu - - am Glo - ri - am

*pp*  
*sfz*  
*p*

*sotto voce.*

## DOMINE DEUS

(SOLO)

TENORE

ALL.º GIUSTO. (♩=126)

PIANO

Do - mi - ne.... De - us

rex..... cœ - les - tis De - us Pa - ter om -

- ni - po - tens..... Do - mi - ne..... fi - li

u - - ni - ge - ni - te Je - su Je - su....

..... Chris - - te..... Je - su Chris - te

Je - su Chris - te Do - mi - ne De - us

rex cœ - les - tis De - us Pa - ter om -

- ni - - po - tens Do - mi - ne fi - li

u - ni - ge - ni - te u - ni - ge - ni - te

Je - su Chris - te.

*ff*

*ff*

Do - mi - ne

*sf* *ppp*

De - us A - gnus

De - i Fi - li - us Pa - - -

- tris Fi - li - us Pa - - -

- tris Do - mi - ne De - us A - - gnus

De - i A - gnus De - i Fi - li - us

Pa - tris Fi - li - us Pa - tris

Do - mi - ne De - us Rex..... ce -

- les - tis De - us Pa - ter om -

- ni - po - tens..... Do - mi - ne

Fi - li u - ni - ge - nite

Je - su Je - su Chris - te.....

Je - su Chris - te Je - su Chris - te

Do - mi - ne De - us Rex..... ce -

- les - tis De - us Pa - ter om -

*ff* *sf* *sf*

- ni - - po - - tens Do - mi - ne

*sf* *ff*

Fi - li u - - ni - - ge - ni - te

*cres.* *rinf.* *cres.* *rinf.*

u - - ni - - ge - - ni - te Je - su Chris -

*f*

te Do - mi - ne De - us

*pp*

A - gnus De - i Fi - li - us

*ff*

Pa - tris Fi - li - us Pa -

- tris Fi - li - us Pa -

*smorz.*

*pp*

- tris De - mi - ne De - us

A - gnus De - i Fi - li - us

Pa - tris Fi - li - us Pa -

- tris Fi - li - us Pa -

tris Fi - li - us Pa - tris Fi - li - us

*ff*

*sf*

Pa - tris.

*sf*

*sf*

*ff*

*p*

*pp*

*f*

*p*

*pp*

*ppp*

*pppp*

*ff*

QUI TOLLIS

(DUETTO)

HARMONIUM

PIANO

①

①

*ppp*

*ppp*

*AND.<sup>no</sup> MOSSO. (♩ = 76)*

*ppp*

*pppp*

*pppp*

*ppp*

CONTRALTO

Qui

Qui

tol - lis pec - ca - ta pec -

tol - lis pec - ca - ta pec -

- ca - ta mun - di

- ca - ta mun - di

mi - se - re - re no - - - bis

mi - se - re - re no - - - bis

**HARMONIUM**

*pp*

*pp*

mi - se - re - re no - - - bis Qui

mi - se - re - re no - - - bis

*pp*

*pp*

tol - lis pec - ca - ta

Qui

*ppp*

tol - lis pec - ca - ta pec -

*ppp*

*cres.*

*F*

pec - ca - ta..... pec -

- ca - ta mun - di pec -

*pp*

*cres.*

*F*

*pp*

*F*

- ca - ta mun - di mi - se -

- ca - ta mun - di

*pp*

*pp*

*pp* *F*

- re - - re no - bis mi - se -

*F* *pp*

mi - se - re - re no - bis

*F* *pp*

4

*F* *pp*

*pp* *F*

- re - - re no - bis

*F* *pp*

mi - se - re - re no - bis mi -

*F* *pp* *ppp*

3

*F* *pp*

3

mi - se - re - re

- se - re - re.....

*ppp*  
no - bis

*ppp*  
no - bis

*ppp*  
no - bis

*ppp* *mf*

(♩ = 84)

Qui

tol - - - lis pec - ca - - - ta pec -

ff

pp

ppp

ff

pp

- ca - - ta..... mun - - di

su - sci - - pe de - pre - ca - ti - o - nem nos - -

*pp*

mun - di su - sci - pe de - pre - ca - ti -

Piano accompaniment for the first system, including dynamics like *pp*.

Piano accompaniment for the second system, featuring arpeggiated chords.

de - pre - ca - ti - o - nem

- o - nem no - stram..... de - pre - ca - ti - o - nem

Piano accompaniment for the third system, including dynamics like *pppp* and circled numbers 1 and 2.

Piano accompaniment for the fourth system, including dynamics like *ppp* and arpeggiated chords.

no - stram de - pre - ca - ti - o - nem

no - stram de - pre - ca - ti - o - nem

②

*rallent.* *F in tempo*

no - stram Qui se - des ad

no - stram Qui se - des ad

*col canto* *FF*

② ③

*col canto* *FF in tempo*

dex - te - ram..... ad dex - te - ram

dex - te - ram..... ad dex - te - ram

*ff* *ff*

Pa - tris..... *pp*

mi - se - re - re

*pp*

Pa - tris..... mi - se - re - re

*ppp*

*ff* *pp*

no - - bis mi - - se - re - - re

This block shows the first system of a musical score. It features a vocal line in the upper staff and a piano accompaniment in the lower staff. The vocal line has lyrics 'no - - bis mi - - se - re - - re'. The piano accompaniment includes a *ppp* dynamic marking.

no - - bis mi - - se - re - - re

This block shows the second system of the musical score, continuing the vocal line and piano accompaniment from the first system. The lyrics are 'no - - bis mi - - se - re - - re'.

*ppp*

This block shows the piano accompaniment for the second system, with a *ppp* dynamic marking.

*pp*

This block shows the piano accompaniment for the third system, with a *pp* dynamic marking.

no - - bis Qui se - des ad

This block shows the fourth system of the musical score. The vocal line has lyrics 'no - - bis Qui se - des ad'. The piano accompaniment includes a *ppp* dynamic marking.

no - - bis

This block shows the fifth system of the musical score. The vocal line has lyrics 'no - - bis'. The piano accompaniment includes a *ppp* dynamic marking.

*ppp*

This block shows the piano accompaniment for the fifth system, with a *ppp* dynamic marking.

*pp*

This block shows the piano accompaniment for the sixth system, with a *pp* dynamic marking.

dex - - teram

Qui se - des ad

*ppp*

*cres.*  
Qui se -

dex - - teram Qui se - - des

*pp* *cres.*

*cres.*

*f* - des ..... ad dex - te - ram *pp*

se - des ad dex - te - ram *pp*

*f* Pa - tris mi - se - re - re *pp*

Pa - tris mi - se - re - re *f*

② *f*

④

*pp* *f*  
no - - - bis mi - se - re - - - re

*pp* *f*  
no - - - bis mi - se - re - re

*pp* *f*

*pp* *f*

*pp*  
no - - - bis mi - - - se - - -

*pp*  
no - - - bis mi - - - se - - - re

*pp* *ppp*

*pp*

re - re no -

re..... no -

*ppp*

*ppp*

*ppp*

*ppp*

(♩ = 80)

- bis Qui se - des Qui

- bis Qui se - des Qui

*ff*

*ff*

*ff*

se - - des ad dex - - te - ram

se - - des ad dex - - te - ram

Pa - - tris Qui se - - des Qui

Pa - - tris Qui se - - des Qui

se - des ad dex - te - ram Pa

se - des ad dex - te - ram Pa

- tris mi - se - re - re

- tris mi - se -

*ppp*

*pp*

mi - - - se - - - re - - - re

- re - re mi - - - se - re - - - re mi - - - se -

*ppp*

*mf* *mf* *mf*

*crescendo* *f*

no - bis mi - - - se - re - - - re .....

- re - - - re mi - - - se - re - - - re

*cres.* *f*

*mf* *crescendo* *f*

*ff* *pp*

no - - - bis mi - se - re - re no - - -

*ff* *pp*

no - - - bis mi - se - re - re no - - -

*ff* *smorz.* *pp*

*ff* *smorz.* *pp*

- bis mi - se - - re - re

- bis mi - se - -

*ppp*

mi - - - se - - - re - - - re

- re - re mi - - - se - re - - - re mi - - - se -

*ppp*

*mf* *mf* *mf*

*crescendo*  
no - bis mi - - se - re - - re .....

- re - - - re mi - - - se - re - - - re

*cres.*

*mf* *crescendo* *f*

Musical score for voice and piano. The score is divided into systems, each containing vocal lines and piano accompaniment.

**System 1:**

- Vocal lines: *no - - - bis mi - se - re - re no - - -*

**System 2:**

- Vocal lines: *- bis mi - se - re - re no - - - bis mi - se - re - re mi - se -*

**System 3:**

- Vocal lines: *- bis mi - se - re - re no - - - bis mi - se - re - re mi - se -*

**System 4:**

- Vocal lines: *- bis mi - se - re - re no - - - bis mi - se - re - re mi - se -*

The score includes various musical notations such as dynamics (*ff*, *pp*, *ppp*), articulation (*smorz.*), and trills (*tr*). The piano part features complex rhythmic patterns and chordal textures.

*a piacere*

*in tempo*

- re - re no - - - - bis .....

*a piacere*

*in tempo*

- re - re no - - - - bis .....

8

*col canto*

*pppp*

8

*in tempo*

*col canto*

*pppp*

N° 6.  
QUONIAM

(SOLO)

BASSO

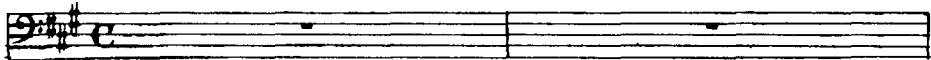
*ALLEGRO MODERATO* (♩ = 68)

PIANO

Do - minus tu so - - lus Do - minus Tu

*cres.*

so - - lus al - tis - si - mus Je - - su

*ff*

Chris - te Je - - su Je - - su

*f* *cres.* *f*

Christe Tu so - - lus Tu so - - lus al -

*f* *mf* *pp*

- tis - si - mus al - tis - si - mus Je -

- - su Chris - te ..... Tu so - lus al -

- tis - simus Je - su Je - su Chris -

- te

Tu so - lus

*f* *pp*

sanc - tus Tu so - lus Do - mi - nus

*tr*

Tu so - lus al - tis - - simus tu so - - lus al -

*cres.*

- tis - - si - - mus Je - - su Christe

*mf* *ff*

Quo - niam tu so - lus tu

*mf* *pp*

so - lus sanc - tus Tu so - lus Do - mi - nus Tu

so - lus al - tis - si - mus Je - su Chris - te Tu

*cres.* *f* *pp* *pppp*

so - lus sanc - tus Tu so - lus Do - minus Tu

so - lus al - tis - si - mus Je - su Chris - te

*cres.* *rinf.* *f*

Je - su Chris - te Tu

*fff* *ff*

so - lus Tu so - lus

al - tis - si - mus Je - su

Chris - - - - - te

*ppp* *f*

*ppp*

Tu so - - lus tu so - - lus al -

*mf* *pp*

- tis - si - mus Al - tis - si - mus Je -

*cres.* *ff*

- - su Chris - - te ..... Tu so - - lus al -

*ff* *pp* *cres.*

-tis - simus Je - su Je - su Chris -

-te

Tu so - lus sanc - tus Tu so - lus

Tu so - lus

Do - minus Tu so - lus al - tis - simus Tu

so - lus al - tis - si - mus Je - su

Christe Quo - niam Tu

so - lus tu so - lus sanc - tus Tu

so - lus ..... Do - mi - nus Tu so - lus al -

*cres.*

- tis - si - mus Je - su Chris - te Tu

*f* *ppp* *ppp*

so - lus sanc - tus Tu so - lus

Do - minus Tu so - lus al - tis - si - mus

*cres.*

Je - su Chris - te Je - su Chris -

*rinf.* *f* *ff*

- te Tu so - lus

*f* *rfp*

Tu so - lus Al -

- tis - si - mus Je - su Chris -

*rfp*

- - - - - Tu

so - lus Tu so - lus Al - tis - si - mus

Al - tis - si - mus Je - su Chris -

- te..... Tu so - lus Al - tis - simus

Je - su Je - su Chris -

*tr*

*f*

- te Tu so - lus ..... Je - su Chris -

*f*

- te Tu so - lus ..... Je - su,

*ff*

Je - - - - su Chris - - - te.

*fff* *ff* *ff*

*8<sup>e</sup>*

CUM SANCTO SPIRITU

(SOLI E CORO)

ALLº MAESTOSO

2 SOPRANI.

Le 4 voci assolo col Coro.

2 CONTRALTI.

2 TENORI

2 BASSI.

HARMONIUM.

PIANO.

S  
Cum Sanc-to Spi-ri-tu in Glo-ri-a De-i Pa-tris

*F*

Cum Sanc-to Spi-ri-tu in Glo-ri-a De-i Pa-tris

Cum Sanc-to Spi-ri-tu in Glo-ri-a De-i Pa-tris

Cum Sanc-to Spi-ri-tu in Glo-ri-a De-i Pa-tris

De-i Pa-tris

*ff*

A - - - - - men A - - - - -

A - - - - - men A - - - - -

A - - - - - men A - - - - -

A - - - - - men A - - - - -

*ff*

*ff*

- men .....  
 - men .....  
 - men .....  
 - men .....

*R*

*f* (3) (3)

SOP. *ALL.° A CAPELLA*

Cum Sanc.to

*ff*

*ALL.° A CAPELLA*

*mf*

Spi - ri - tu in Glo - ri - a De - i Pa - tris A - - - - men .....

A - - - - - men A - - - - -

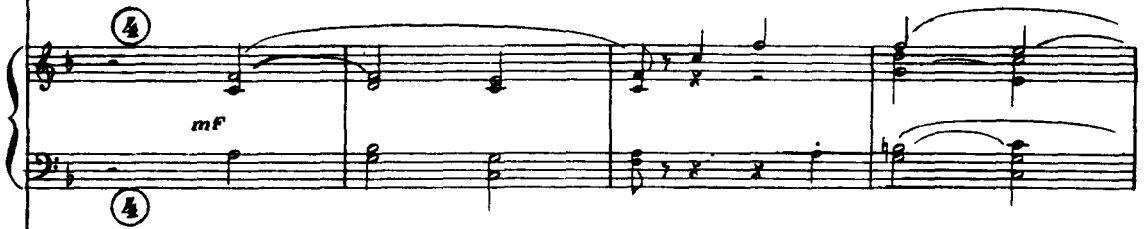

*mf*

..... A - - - - - men A - - - - - men A - - -

- - - - - men ..... Cum Sanc - to Spi - ri - tu in

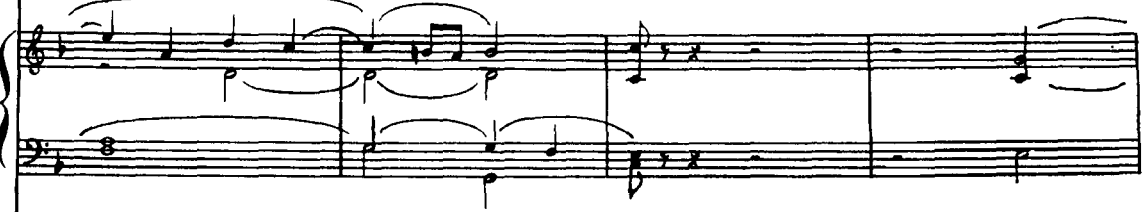

*p*

- - - - - men A - - - - -

Glo-ri-a De-i Pa-tris A - - - - - men ..... A - - - - -

- - - - - men A - - - - -

- - - - - men A - - - - -

Cum Sancto Spi-ri-tu in Glo-ri-a De-i

- men A - - - - -  
 - men A - - - - -  
 Pa - tris A - - - - - men ..... A - - - - -

③  
 ③

- men A - - - - - men A - - - - -  
 - men A - - - - - men A - - - - -  
 - men A - - - - - men A - - - - -  
 Cum Sanc - to Spi - ri - tu in Glo - ri - a De - i Pa - tris A - - - - -

③ ③  
 ③ ③

men A - - - - - men A - - - - - men A - men .....

men .....

men

① *f* *b<sub>2</sub>*

*f* *b<sub>2</sub>*

men A - - - - - men A - - - - - men A - - - - - men

A - - - - - men A - - - - - men

..... A - - - - - men A - - - - - men A - men

A - - - - - men A - - - - - men

*b<sub>2</sub>* *f* *b<sub>2</sub>*

*b<sub>2</sub>* *f<sub>2</sub>* *ff* *f* *b<sub>2</sub>*

men A - - - men A -

A - - - men A - - - - - men A -

..... A - - men A - - - - - men A -

A - - - men A - - - - - men A - men .....

*fz* *ff* *f* *f*

3

3

men A -

- men A -

- men A -

..... A - - - men A - men .....

3

3

men .....

men

men .....

men A - men .....

*f*

A - men ..... A - men .....

A - men A -

..... A - men ..... A - men ..... A - men

..... A - men A -

**G**

*ff*

*ff*

A - - - men A - - -

- - - - - men A - - - - -

..... A - - - men..... A - - - - -

This block contains the first three vocal staves. The top staff has lyrics 'A - - - men A - - -'. The middle staff has lyrics '- - - - - men A - - - - -'. The bottom staff has lyrics '..... A - - - men..... A - - - - -'. The music is in a 2/4 time signature with a key signature of one flat.

This block contains the first two staves of the piano accompaniment. The right hand features a melodic line with some grace notes, while the left hand provides a rhythmic accompaniment. The dynamic marking *ff* (fortissimo) is present in the lower staff.

This block contains the next three vocal staves, continuing the vocal line with various melodic phrases and rests.

This block contains the next two staves of the piano accompaniment, featuring a more active right hand with sixteenth-note patterns.

This block contains the final two staves of the piano accompaniment on this page, showing a continuation of the rhythmic and melodic patterns.

men  
men Cum Sancto Spi - ritu in Glo - ri - a De - i  
men A -

men ① ②  
mf

mf

A - men A -  
Pa - tris A - men ..... A -  
- men A - - - - - men .....

- men A -  
 - men A - - - - - men A -  
 Cum Sancto Spi - ritu in Glo - ri - a De - i Pa - tris A -

1  
 1

- men  
 - men A - - - - - men A -  
 - men ..... A - - - - - men A -  
 Cum Sancto

men A - - - - - men A - - - - -

Spi - ri - tu in Glo - ri - a De - i Pa - tris A - - - - - men .....

3

men ..... Cum Sancto Spi - ri - tu in

men A - - - - -

men A - - - - -

..... A - - - - - men A - - - - - men

3

Glo-ri-a De-i Pa-tris A - - - - - men ..... A -

- - - - - men A -

- - - - - men A -

A - - - - -

③

③

- - - - - men A - - - - - men A -

- - - - - men A - - - - - men A -

- - - - - men A - - - - - men A -

- - - - - men A - men ..... A - - - - - men A -

*G* *r*

*f* *fz*

*fp*

men A - men A -

men ..... A - men A -

men A - men A -

men A - men ..... A - men A -

*ff* *f* *fz*

*ff* *f*

men A -

men A -

men A -

men A - men ..... A -

*ff* *f*

*ff* *f*

men A - - - - -  
- men A - - - - -  
- men A - - - - -  
- men A - men ..... A - - - - -

- men A - men ..... A - - - - -  
- men A - - - - -  
- men A - men A - - - - -  
- men A - - - - -

*smorzando*

- men  
- men  
- men .....  
- men .....

*smorzando*

*smorzando*

*p*  
A - - - - - men A - - - - -  
A - - - - - men A - - - - -  
A - - - - - men A - - - - - men  
A - - - - - men A - - - - - men

*pppp*

*pppp*

*cres.*

*cres.*

*cres.*

*cres.*

*cres.*

*cres.*

*f* men ..... Cum Sancto

men A men

men A men A

men

**3** **G**

*f*

*f*

*stacc.*

Spi - ri - tu in Glo - ri - a De - i Pa - tris A - - men A - -  
 A - - - - - men Cum Sancto  
 - - - - - men A - - - - - men  
 A - -

- men A - - - - - men A - -

Spi - ri - to in Glo - ri - a De - i Pa - tris A - - men A - -

A - - - - - men Cum Sancto  
 - - - - - men A - - - - - men

men A - men

men A -

Spi - ri - tu in Glo - ri - a De - i Pa - tris A - men A -

A - men Cum Sancto

A - men A - men.....

men A - men

men A -

Spi - ri - tu in Glo - ri - a De - i Pa - tris A - men

musical score with piano accompaniment

..... A - - men A - - men A - men.....

A - - men A - - men

A - - men A - - men

*sf sf ff f*

*sf sf ff f*

..... A - men A - men A -

A - - men A - - men A -

- - men A - - men A -

A - - men A - - men

*sf sf ff*

*sf sf ff*

-men A - - men A - - men A - - men A - *ff*  
 -men A - - men A - - men A - - men A - *ff*  
 -men A - - men A - - men A - - men  
 -men A - - men A - - men A - - men A -

-men A - - men A -  
 -men A - - men A -  
 A - - men A - - men  
 -men A - - men A -

*ff*  
*ff*

- - - men..... A -  
 - - - men A - - - men A - men...  
 A - - - men A - - -  
 - - - men A - - -  
 - - - men A - - -

- men..... A - - - men..... A - - -  
 ..... A - men..... A - men..... A - men A - - -  
 - - - men A - - -  
 - - - men A - - -  
 - - - men A - - -  
 - - - men A - - -

*FFF*  
*FFF*  
*FFF*  
*FFF*

Glo - ri - a in ex - cel - sis

Glo - ri - a in ex - cel - sis

Glo - ri - a in ex - cel - sis

Glo - ri - a in ex - cel - sis

This section contains four vocal staves, each with the lyrics "Glo - ri - a in ex - cel - sis" written below the notes. The notes are in a simple, melodic style, with some rests and a final 'x' mark on the last note of each line.

*F* .. *FF* *Animando un poco.*

in ex - cel - sis De - o A - men.....

*F* .. *FF* A -

*F* .. *FF* A -

*F* .. *FF* A -

*Animando un poco.*  
*tutta forza.*

..... A - men..... A - - men.....

- men A - - men..... A -

- men A - - men A -

- men..... A - - men..... A -

*FF* *FF*

..... A - - men..... A - -

- men..... A - - men..... A - -

- men A - - men A - -

- men A - - men..... A - -

*sf* *sf*

*sf* *sf*

- - men A - -

- - men A - -

- - men A - -

- - men A - -

*fff*

*sf* *sf* *fff*

- - - - - men A - men..... A - men A - men  
 - - - - - men A - - - - - men A  
 - - - - - men A - - - - - men  
 - - - - - men A - - - - - men A -

*unili*  
 - - - - - men A - - - - - men A -

A - men A - - - - - A -  
 - - - - - men A -  
 A - - - - - men A - - - - -  
 - - - - - men

- - - - - men  
 - - - - - men  
 - - - - - men

men.....

men

men.....

men.....

*divisi*

A - men..... A - men A - men

men men men

men men men

men men men

men men men

men men men

ff ff ff

ff ff ff

FF *men*.....  
FF *men*.....  
FF *men*.....  
FF *men*.....

This section contains four vocal staves. Each staff begins with a dynamic marking of **FF** (fortissimo). The lyrics "- men....." are written below the notes. The first staff has a fermata over the first measure. The second and third staves have a slur over the first two measures. The fourth staff has a slur over the first three measures. There are some handwritten markings like "y x" and "x" on the staves.

*men*.....

This section shows the piano accompaniment for the first system. It consists of two staves: a right-hand staff with a treble clef and a left-hand staff with a bass clef. The right hand plays a melodic line with eighth and sixteenth notes, while the left hand provides a harmonic accompaniment with chords and moving lines. There are dynamic markings of **FF** and **ff** throughout. A hairpin crescendo is visible, starting with a dashed line and ending with a solid line. There are also some handwritten markings like "y x" and "x".

This section contains four empty musical staves, two in the treble clef and two in the bass clef, arranged in a grand staff format. No notes or markings are present on these staves.

*men*.....

This section shows the piano accompaniment for the second system. It consists of two staves: a right-hand staff with a treble clef and a left-hand staff with a bass clef. The right hand continues the melodic line with more complex rhythmic patterns, including triplets and sixteenth notes. The left hand continues the harmonic accompaniment. There are dynamic markings of **FF** and **FFF** (fortississimo). A hairpin crescendo is also present, marked with a dashed line and a solid line. There are handwritten markings like "y x" and "x".

N° 8  
C R E D O

ALL° CRISTIANO

(SOLI E CORO)

2 SOPRANI

2 CONTRALTI

2 TENORI

2 BASSI

HARMONIUM

PIANO

Le 4 voci assolo col Coro

ALL° CRISTIANO (♩=120)

TENORI

Cre - - - do

## SOPRANI

Musical score for Soprano voices and piano accompaniment. The score is in G major (one sharp) and 4/4 time.

**Second System:** Soprano line continues with *ff* dynamics and the lyrics "Cre - do in u - num De - um Cre -". The piano accompaniment includes *ff* and *pp* dynamics.

**Third System:** Soprano line continues with *ff* dynamics and the lyrics "Cre - do in u - num De - um Cre -". The piano accompaniment includes *ff* and *pp* dynamics.

**Fifth System:** Soprano line continues with *ff* dynamics and the lyrics "Cre - do". The piano accompaniment includes *fff* and *pp* dynamics.

The score concludes with a final piano accompaniment section featuring *fff* and *pp* dynamics.

 -do in u - num De - um Cre - do  
 in u - num De - um Cre - do  
 -do in u - num De - um Cre - do  
 in u - num De - um Cre - do

 Pa - trem omni - po - ten - tem  
 Pa - trem omni - po - ten - tem  
 Pa - trem omni - po - ten - tem  
 Pa - trem omni - po - ten - tem Solo Fac.

Solo

Solo

Fac

Fac-to-rem coe-li et ter-rae Fac-

-to-rem coe-li et ter-rae Fac-to-rem coe-li et ter-rae Fac-

-to-rem coe-li et ter-rae vi-si-bi-li-um om-nium et

-to-rem coe-li et ter-rae vi-si-bi-li-um om-nium et

Solo

vi-si-bi-li-um om-nium et

-to-rem coe-li et ter-rae vi-si-bi-li-um om-nium et

cres.

cres.

in - vi - si - bi - li - um Cre -

in - vi - si - bi - li - um Cre -

in - vi - si - bi - li - um Cre -

in - vi - si - bi - li - um Cre -

pp

ff

G

-do Cre - -do in u - num

-do Cre - -do in u - num

-do Cre - -do

pp

ff

ff

De - um Cre - do in u - num  
 in u - num  
 De - um Cre - do in u - num  
 in u - num

*pp*

De - um Cre - do *ppp* Et in u - num  
 De - um Cre - do *ppp* Et in u - num  
 De - um Cre - do *ppp* Et in u - num  
 De - um Cre - do *ppp* Et in u - num

*pp*  
*pp*

*pp*  
*mf*  
*mf*

Do - mi - num Je - sum Chris - tum

Do - mi - num Je - sum Chris - tum

Do - mi - num Je - sum Chris - tum

Do - mi - num Je - sum Chris - tum

*pp*

*mf*

Solo

Solo

Fi - li - um De - i U - ni -

U - ni -

*pp*

*mf*

-ge - ni - tum

-ge - ni - tum Solo Et ex pa - tre na - - tum

Et ex pa - tre na - - tum

Solo Et ex pa - tre na - - tum

an - te om - ni - a sae - cu - -

an - te om - ni - a sae - cu - -

an - te om - ni - a sae - cu - -

an - te om - ni - a sae - cu - -

- la *F* Cre - - - do  
 - la *F* Cre - - - do  
 - la *F* Cre - - - do  
 - la *F* Cre - - - do

(G) *ff*

*F* *ff*

Cre - - - do *pp*  
 Cre - - - do *pp* in u - num De - um  
 Cre - - - do in u - num De - um  
 Cre - - - do

(G) (F) *pp*

*ff* *pp*

in u - num De - um  
 Cre - do in u - num De - um  
 Cre - do in u - num De - um

Cre - do De - um de De - o  
 Cre - do De - um de De - o  
 Cre - do De - um de De - o

*f* *mf* *mf* *mf*

lu - men de lu - mi - ne

lu - men de lu - mi - ne Solo

lu - men de lu - mi - ne De - um.....

lu - men de lu - mi - ne

*pp*

*pp*

*mf*

*mf*

*mf*

Solo

de De - o ve - - ro

ve - - rum Solo

de..... De - o ve - - ro

*mf*

*mf*

*mf*

Ge - ni - tum non fac - tum com - substan - ti -  
 com - substan - ti -  
 Ge - ni - tum non fac - tum com - substan - ti -  
 Ge - ni - tum non fac - tum com - substan - ti -

1 0

*mf*

- a - - lem Pa - - tri  
 - a - - lem Pa - - tri  
 - a - - lem Pa - - tri Tutti  
 - a - - lem Pa - - tri per..... quem

3

*cres.*

*cres.*

Tutti

fac - ta

Tutti

fac - ta fac - ta

per..... quem om - ni - a fac - ta

om - ni - a fac - ta..... fac - ta

sunt

sunt

prop - ter nos

sunt qui prop - ter nos.....

sunt qui prop - ter prop - ter nos ho - mi - nes

nos ho - mi - nes  
 ho - mi - nes  
 ho - mi - nes et prop - ter  
 ho - mi - nes et prop - ter no - stram sa -

*ff*

sa - lu - tem de -  
 nos - tram sa - lu - tem de -  
 nos - tram sa - lu - tem de -  
 - lu - tem sa - lu - tem de -

*ff*

- - - lis cre - - -  
 - - - lis cre - - -  
 - - - lis cre - - -  
 - - - lis cre - - -

-do cre - - do Solo sotto voce  
 -do cre - - do Et  
 -do cre - - do Et  
 -do cre - - do

Et..... in - car - na - tus est.....

in - car - na - tus est..... de

in - car - na - tus est..... de

in - car - na - tus est.....

*ppp*

*ten. pp*

de..... Spi - ri - tu Sanc - to

Spi - ri - tu Sanc - to Spi - ri - tu Sanc - to ex Ma -

Spi - ri - tu Sanc - to Spi - ri - tu Sanc - to ex Ma -

de Spi - ri - tu Sanc - to

*pp*

*ten. pp*

ex ..... Ma - ri - a

- ri - a ex Ma - ri - a

- ri - a ex ..... Ma - ri - a

ex Ma - ri - a

3

3

*f* Vir - gi - ne *Tutti ff* et ho - mo

*f* Vir - gi - ne *Tutti ff* et ho - mo

*f* Vir - gi - ne

*f* Vir - gi - ne

G O

*f* *ff*

fac - tus est.....

fac - tus est.....

Tutti et

Tutti et

ho - mo fac - tus est.....

ho - mo fac - tus est.....

Nº 9  
CRUCIFIXUS

Vocal and piano accompaniment for the 'Crucifixus' section. It includes three parts: Soprano, Harmonium, and Piano.

Cru - ci - fi - xus e - ti - am pro

①

*pppp*

①

no - bis e - ti - am pro no - bis sub

*cres.*

*f*

Pon - ti - o Pi - la - to sub Pon - ti - o Pi -

*pppp*

*pp*

*cres. a poco a poco*

- la - to pas - sus..... pas - sus

et sepul - tus est pas - sus.....

pas - sus..... et sepul - tus est.....

cru - ci - fi - xus cru - ci -

*pp*

- fi - xus cru - ci - fi - xus

*pp* *pp*

cru - ci - fi - xus e - ti - am pro

*ppp*

*f* *pp*

no - - bis e - - tiam pro no - - bis sub

Pon - ti - o Pi - la - - to sub Pon - ti - o Pi -

- la - - to pas - - sus..... pas - - sus

*cres.*

*ff* *cres. a poco a poco*

*f* *ff*

et sepul - tus est..... pas - sus.....

pas - sus..... et sepul - tus est

The second system continues the vocal line with lyrics "pas - sus..... et sepul - tus est". The piano accompaniment continues with similar textures. Dynamics include *pp* and *pppp*. Circled numbers "1" and "2" are placed above the vocal line.

et..... se - pul - tus est et..... se - pultus

The third system features the vocal line with lyrics "et..... se - pul - tus est et..... se - pultus". The piano accompaniment continues. Dynamics include *pp*. Circled numbers "1" and "2" are placed above the vocal line.

est.....

morendo

N. 10.

ET RESURREXIT

(SOLI E CORO)

ALLEGRO

Tutti

2 SOPRANI

2 CONTRALTI

2 TENORI

2 BASSI

HARMONIUM

PIANO

Et..... re - sur - re - Tutti

Tutti Et.....

Tutti Et.....

Tutti Et.....

Et.....

0

G

0

ALLEGRO (♩=120)

ff

ff

- - - - - vit ter - ti - a di - - - - -  
 ..... re - sur - re - xit ter - ti - a di - - - - -  
 ..... re - sur - re - xit ter - ti - a di - - - - -  
 ..... re - sur - re - xit ter - ti - a di - - - - -

- - - - - e - - - - -  
 - - - - - e - - - - -  
 - - - - - e - - - - -  
 - - - - - e - - - - -

*ff*  
*tutta forza*

se - - - cum - - - dum..... scrip - tu -

se - - - cum - - - dum..... scrip - tu -

se - - - cum - - - dum..... scrip - tu -

se - - - cum - - - dum..... scrip - tu -

- ras Cre - - -

- ras Cre - - -

- ras Cre - - -

- ras Cre - - -

Third system of piano accompaniment. The right hand continues with a melodic line, and the left hand provides a rhythmic accompaniment.

ff

ff

*pp*

Et a - scen - dit a -

Et a - scen - dit a -

Et a - scen - dit a -

Et a - scen - dit a -

① ②

① ②

*pp*

*pp*

*mf*

*mf*

*mf*

- scen - dit in coe - lum

- scen - dit in coe - lum

- scen - dit in coe - lum

- scen - dit in coe - lum Et a -

*pp*

*pp*

*mf*

*mf*

*mf*

**Solo**

A - scen - dit in coe - lum

- scen - dit a - scen - dit in coe - lum

*mf*

*mf*

*mf*

Solo

se - det ad dex - teram se - - det ad  
 se - det ad dex - teram se - - det ad  
 se - - det ad

se - det ad dex - teram se - - det ad

dex - te - ram pa - - tris  
 dex - te - ram pa - - tris  
 dex - te - ram pa - - tris Tutti  
 dex - te - ram pa - - tris Et

Tutti

Et i - terum ven - tu - rus est cum

Tutti

Et i - terum ven - tu - rus est cum

Tutti

Et i - terum ven - tu - rus est cum

i - - terum ven - tu - rus est..... cum

ff

ff

glo - ri - a ju - di -

glo - ri - a ju - di -

glo - ri - a ju - di -

glo - ri - a ju - di - ca - re

- ca - re..... vi - vos et mor - tu -

- ca - re vi - vos et mor - tu -

- ca - re vi - vos et mor - tu -

vi - vos vi - vos et mor - tu -

*ff*

*ff*

- os cu - jus ré - gni non

- os cu - jus re - gni non

- os cu - jus re - gni non

- os cu - jus re - gni re - gni non

*ff*

e - rit..... fi - nis  
 e - rit fi - nis  
 e - rit..... fi - nis  
 e - rit fi - nis et..... in

Musical score for the first system, including vocal lines and piano accompaniment. The piano part features a rhythmic accompaniment with chords and melodic lines.

Do - mi -  
 Sanc - tum Do - mi -  
 Spi - ri - tum Sanc - tum..... Do - mi -  
 Spi - ri - tum Sanc - tum..... Do - mi -

- num  
 - num  
 - num  
 et..... vi - vi - fi -  
 - num et..... vi - vi - fi - can - tem vi - vi - fi -  
 (4)

vi - vi - fi - can - tem  
 - can - - - - - tem  
 - can - - - - - tem Pa - tre  
 - can - - - - - tem qui..... ex Pa - tre Fi - li -  
 (C) f (G)

ff

pro - ce - dit

Fi - li - o - que pro - ce - dit

Fi - li - o - que pro - ce - dit

- o - - que pro - ce - dit

*sotto voce*

qui cum Pa - tre et Fi - li - o

qui cum Pa - tre et Fi - li - o

si - mul a - do - - ra - tur

si - mul a - do - - ra - tur

*pp*

*ten. pp*

et glo - ri - fi - - ca - tur

et glo - ri - fi - - ca - tur

*pp*

*pp*

*pp*

*F*

qui lo - - cu - tus est.....

qui lo - - cu - tus est.....

qui lo - - cu - tus est.....

qui lo - - cu - tus est.....

*ff*

*sf*

*ppp*

*ppp* per pro - - phe - -

*ppp* per pro - - phe - -

*ppp* per pro - - phe - -

*ppp*

per pro - - phe - -

- tas.....

- tas.....

- tas.....

- tas.....

- tas.....

*ppp*

*ppp*

*ppp*

*ppp*

*ppp*

Et

Et

Et

*pp*

*mf*

*mf*

u - nam sanc - tam Ca - tho - li - cam

u - nam sanc - tam Ca - tho - li - cam

u - nam sanc - tam Ca - tho - li - cam

u - nam sanc - tam Ca - tho - li - cam

u - nam sanc - tam Ca - tho - li - cam

*mf*

*mf*

*mf*

Solo

sanc - - tam Ca -

Solo

sanc - - tam Ca -

Solo

Et u - nam sanc - - tam

*pp*

*mF*

*mF*

- tho - li - cam

- tho - li - cam et A - pos - to - li - cam

et A - pos - to - li - cam

Solo

et A - pos - to - li - cam

*pp*

*mF*

*mF*

*mF*

et A - pos - to - li - cam Ec - cle - si -

et A - pos - to - li - cam Ec - cle - si -

et A - pos - to - li - cam Ec - cle - si -

et A - pos - to - li - cam Ec - cle - si -

*p* *cres.*

*p* *cres.*

**Tutti**

- am **f** Cre - do

**Tutti**

- am **f** Cre - do

**Tutti**

- am **f** Cre - do

**Tutti**

- am **f** Cre - do

**G** **ff**

**f** **ff**

Cre - - - do con -

Cre - - - do con -

Cre - - - do con -

Cre - - - do con - fi - te - or con -

- fi - te - or..... u - num bap - tis - - -

- fi - te - or u - num bap - tis - - -

- fi - te - or u - num bap - tis - - -

- fi - te - or u - num bap - tis - - -

 - ma Con - fi - te - or.....   
 - ma Con - fi - te - or   
 - ma Con - fi - te - or   
 - ma Con - fi - te - or con - fi - te - or

 u - num bap - tis - ma   
 u - num bap - tis - ma   
 u - num bap - tis - ma   
 u - num bap - tis - ma in re -

in re - mis - si - o - nem pec - ca -

in re - mis - si - o - nem pec - ca -

in re - mis - si - o - nem pec - ca -

- mis - si - o - nem pec - ca - to - rum pec - ca -

- to - - - - rum

- to - - - - rum

- to - - - - rum ex - pec - to

- to - - - - rum et ex - pec - to

re\_sur\_rec - ti - o - nem

re\_surrec - ti - o - - - - - nem

re\_sur - rec - ti - o - - - - - nem

re\_sur - rec - ti - o - - - - - nem et ex -

re\_sur\_rec - ti - o - - - - -

re\_surrec - ti - o - - - - -

ex - pec - to re\_sur\_rec - ti - o - - - - -

- pec - - - to re\_sur\_rec - ti - o - - - - -

-nem  
 -nem re\_sur\_rec - ti - o -  
 -nem re\_surrec - ti - o -

*ff*  
 re\_surrec - ti - o - - - - - nem  
 - nem re\_surrec - ti - o - - - - - nem  
 - nem re\_surrec - ti - o - - - - - nem  
 - nem re\_surrec - ti - o - - - - - nem

*f* *ff*

mor - - - tu - o - - - rum

mor - - - tu - o - - - rum

mor - - - tu - o - - - rum

mor - - - tu - o - - - rum

①

*pp*

⑥

①

*ppp*

*f*

*f*

Cre - - - do Cre - - -

Cre - - - do Cre - - -

Cre - - - do Cre - - -

Cre - - - do Cre - - -

*ff*

*ff*

*ff*

*ff*

Two grand staves (treble and bass clef) for piano accompaniment. The music is marked *ff* (fortissimo). It features a complex, chromatic melodic line in the right hand and a more rhythmic, chordal accompaniment in the left hand.

Two grand staves for piano accompaniment. The right hand features a prominent, fast-moving chromatic scale. The left hand provides a steady accompaniment with chords and moving lines.

Two grand staves for piano accompaniment. The right hand has a melodic line with some rests, while the left hand continues with a complex, chromatic accompaniment. The piece concludes with a final chord.

Et vi - tam ven - tu - ri sæ - cu - li A - men A - -

A - - - - -

① ④

① ④

ALLEGRO.

- - - men A - - - men A - - - men A - -

et vi - tam ven - tu - ri sæ - cu - li

- - - men A - - - men

A - - - - -

men..... A - men A

A - men A - - - - men A - men A - -

et vi - tam ven -

- - - - - men A - men

3

3

men A - - - - - men..... A - -

- tu - ri sæ - cu - li A - men A - - - - -

A - - - - - men.....

men A - - - men A - - - men.....

men

men A - - - men A - - - men A - - -

et vi - tam ven - tu - ri sæ - cu - li A - men

..... A - - - - - men A - - -

- - - - - men A - - - men

- - - - - men..... A - - - men A - - - men A - - -

A - - - - - men A - - - men

*sf*

*f*

men..... A - - - -

A - - - - men

- - - - men A - - - -

A - - - - men A - - - -

*ff* *sf* *ff*

*ff* *ff*

men..... A - - - - men.....

A - - - - men A - - - -

- - - - men A - - - -

- - - - men A - - - -

*sf* *ff* *ff*

*ff*

..... A - - men A - men A - men A - men

- men A - - - - -

- men A - - - - -

- men A - - men..... A - - men..... A -

*fff*

*fff*

A - - - - men..... Et vi - tam ven -

- - - - - men

- - - - - men A -

- men A - - - - men

Ⓒ

A - men A - - -  
 A - - - men A - - men A - - men  
 - men..... Et vi - tam ven - tu - ri  
 - - - - men A - - men A -

3 3 x

- - - - - men A - -  
 A - - - - men..... A - men  
 sae - cu - li A - men A - - - - men A - -  
 - - - - - men..... Et

x

men A - - - - - men..... A -

A - - - - -

men A - - - - - men A - - - - - men

vi - tam ven - tu - ri sæ - cu - li A - men A - -

- - - - - men A - -

- - - - - men A - - - - -

A - - - - - men A - - - - -

- - - - - men A - - - - - men.....

- men A - - - men  
 - men A - - - - - men A -  
 - men A - - - - - men  
 ..... A - - - - - men..... A -

*sf* *ff* *sf*  
*ff*

A - - - men A - - - men  
 - - - - - men A - - - -  
 A - - - - - men A - - -  
 - - - - - men..... A - - - men.....

*ff* *fff*  
*ff* *fff*

A - men A - men A - men A - - -

..... A - - men ..... A - - men A - -

- - - men A - -

- - - men A - -

- - - men A - -

- - - men A - -

- - - men A - -

- - - men A - -

*mp*

men A - - - - men..... A -

- men A - - - - - - - - - -

*pp*

men..... A - - - - - - - - - - *cres:*

*cres:*

*cres:*

*f*

- men..... et vi - tam ven - tu - ri sæ - cu - li

- men

- men A - - - -

- - - - - men

*f*

*pp*

A - - men A - - men A - -

et vi - tam ven - tu - ri sæ - cu - li A - -

- men A - men et

A - - - -

*B♭*

men A - - - - - men A - men

men A - - - - - men A - - - - - men A -

vi - tam ven - tu - ri sæ - cu - li A - - - - - men A -

men A - - - - - men et vi - tam ven -

A - - - - - men A - - - - - men

- - - - - men A - - - - -

- - - - - men A - - - - - men A -

- tu - ri sæ - cu - li A - - - - - men A - - - - -

*cres:*

A - - - men

- men A - men A - men A -

- men A - men A - men

- - - - men A - - - -

*cres:* *mf* *f*

*cres:* *mf* *f*

*ff*

A - - men..... A - - -

- men A - men..... A - - -

A - - men..... A - - -

- - - men..... A - - -

*ff*

*ff*

men ..... A - -

men ..... A - -

men A - - - - -

men A - - - - -

men ..... A - men A -

men A - men A -

men A - men A - men A -

men A - men A - men A -

*fff*

men..... A - - - men A - - -

men A - - -

men..... A - - - men A - - -

men A - - -

men..... A - - -

men..... A - - -

men..... A - - -

men..... A - - -

men  
men  
men *pp*  
men A

*pp*  
*pp*

*cres.*  
A - - - men  
A - - - men A - - - men  
A - - - men A - - - men A - - -

*cres.*  
*cres.*

*ff*

A - - - - - mèn.....

- men A - - - - - men A - - - - - men.....

- men A - - - - - men.....

- - - - - men.....

*ff*

*ff*

A - - - - - men.....

A - - - - - men.....

A - - - - - men A - - - - -

A - - - - - men A - - - - -

A - - - - - man..... A -  
 A - - - - - men A - men A  
 - - - - - men A - men A -  
 - - - - - men A - men A -

- men A - - - - - men..... A - - - - - men  
 - men A - - - - - men  
 - men A - - - - - men..... A - - - - - men  
 - men A - - - - - men

*fff*  
A - - - - - men .....

*fff*  
A - - - - - men .....

*fff*  
A - - - - - men .....

*fff*  
A - - - - - men .....

*fff*

*fff*

A - - - - -

A - - - - -

A - - - - -

A - - - - -

*A*

*A*

men A - - men A - - men A - -

men A - - men A - -

men A - -

men A - - men A - men.....

*ff* *ff* *ff* *ff*

- - men A - - men A - - men A - -

- men A - - men A - - men A - -

- men A - men..... A - - men A - -

A - - men A - - men A - men A -

*ff* *ff* *ff* *ff*

men A men A

men A men A

men A men A

men A men A

Dynamic markings: *ff*, *ff*, *ff*, *ff*

*f* *fff*

*f* *fff*

8

men.

men.

men.

men.

8

*sotto voce.*

**Solo.**

In u - num De - um  
 In u - num De - um  
 In u - num De - um  
 In u - num De - um

**ppp**

*1.<sup>o</sup> Tempo.*

**Tutti. ff**

Cre - - -  
 Tutti. **ff**  
 Cre - - -  
 Tutti. **ff**  
 Cre - - -  
 Tutti. **ff**  
 Cre - - -

**ff**

*1.<sup>o</sup> Tempo.*

**pppp** **ff**

Four empty vocal staves in G major, 4/4 time.

## PRELUDIO RELIGIOSO

durante l'Offertorio

*AND.<sup>te</sup> MAESTOSO.* (♩ = 92)

PIANO

*ff*

*pp*  
una Corda.

*pp*  
una Corda.

HARMONIUM O PIANO

*AND.<sup>no</sup> MOSSO.* (♩ = 76)

① *p*

*rall. un poco*

*in tempo*

*in tempo*

*cres.*

Fifth system of the piano score. It features a series of chords and rhythmic patterns. Dynamics include *cres.* and *f* (forte). There are several accents marked with 'A' above the notes.

*I.º TEMPO*

## RITORNELLO

ANDANTE.

HARMONIUM.

pp 1 4

cres.

smorz.

rrr

No. 12.

## SANCTUS

(SOLI e CORO)

AND.<sup>no</sup> MOSSO.

2 SOPRANI.

pp Tutti *mf* *f* *f* Solo

Sanc - tus Sanc - tus Sanc - tus Do -

2 CONTRALTI.

pp Tutti *mf* *f*

Sanc - tus Sanc - tus Sanc - tus

2 TENORI.

pp Tutti *mf* *f*

Sanc - tus Sanc - tus Sanc - tus

2 BASSI.

pp Tutti *mf* *f*

Sanc - tus Sanc - tus Sanc - tus

pp *f*

- mi - nus Do - mi - nus De - us Sa - ba - oth

pp Solo *f*

Do - mi - nus Do - mi - nus De - us Sa - ba - oth

pp Solo *f*

Do - mi - nus Do - mi - nus De - us Sa - ba - oth

pp Solo *f* *f* *f* Tutti

Do - mi - nus Do - mi - nus De - us Sa - ba - oth Ple - ni sunt

**Tutti** *f* <sup>^</sup> <sup>^</sup> <sup>^</sup> <sup>^</sup> <sup>^</sup> <sup>^</sup>

Ple-ni sunt coe-li et ter-ra glori-a tu-a

**Tutti** *f* <sup>^</sup> <sup>^</sup> <sup>^</sup> <sup>^</sup> <sup>^</sup> <sup>^</sup> **Solo** *f* <sup>^</sup>

Ple-ni sunt coe-li et ter-ra glo-ri-a tu-a Ho-

**Tutti** *f* <sup>^</sup> <sup>^</sup> <sup>^</sup> <sup>^</sup> <sup>^</sup> <sup>^</sup>

Ple-ni sunt coe-li et ter-ra glo-ri-a glo-ri-a tu-a

**Solo** *f* <sup>^</sup> <sup>^</sup> <sup>^</sup> <sup>^</sup> <sup>^</sup> <sup>^</sup>

coe-li et ter-ra glo-ri-a glo-ri-a tu-a Ho-

**Solo** *f* <sup>^</sup> <sup>^</sup> <sup>^</sup> <sup>^</sup> <sup>^</sup> <sup>^</sup> **ff**

Ho-san-na in ex-cel-sis.....

**Solo** *f* <sup>^</sup> <sup>^</sup> <sup>^</sup> <sup>^</sup> <sup>^</sup> <sup>^</sup> **ff**

-san-na in ex-cel-sis

**Solo** *f* <sup>^</sup> <sup>^</sup> <sup>^</sup> <sup>^</sup> <sup>^</sup> <sup>^</sup> **ff**

Ho-san-na in ex-cel-sis.....

**Solo** *f* <sup>^</sup> <sup>^</sup> <sup>^</sup> <sup>^</sup> <sup>^</sup> <sup>^</sup> **ff**

-san-na in ex-cel-sis

*sotto voce*  
**Tutti**

Be-ne-dic-tus Be-ne-dic-tus qui ve-nit

**Tutti**

Be-ne-dic-tus Be-ne-dic-tus qui ve-nit

**Tutti**

Be-ne-dic-tus Be-ne-dic-tus qui ve-nit

**Tutti**

Be-ne-dic-tus Be-ne-dic-tus qui ve-nit

ve - nit in nomine Do - mi - ni

ve - nit in nomine Do - mi - ni Ple - ni sunt

ve - nit in nomine Do - mi - ni Ple - ni sunt coe - li et

ve - nit in nomine Do - mi - ni Ple - ni sunt coe - li et ter - -

Pleni sunt coeli et ter - ra glo - ri - a tu - a Ho -

coeli et ter - ra glo - ri - a tu - a Ho - san - na in ex - cel - sis

ter - ra glo - ri - a glo - ri - a tu - a Ho -

- ra glo - ri - a glo - ri - a tu - a Ho - san - na in ex - cel - sis

- san - na in ex - cel - sis Be - ne - dic - tus Be - ne -

Tutti

Be - ne - dic - tus Be - ne -

- san - na in ex - cel - sis Be - ne - dic - tus Be - ne -

Tutti

Be - ne - dic - tus Be - ne -

*f* *pp*  
 - die - tus qui ve - nit ve - hit in nomine Do - mi -  
 - die - tus qui ve - nit ve - nit in nomine Do - mi -  
 - die - tus qui ve - nit ve - nit in nomine Do - mi -  
 - die - tus qui ve - nit..... ve - nit in nomine Do - mi -

*ppp* Solo *f*  
 - ni qui ve\_nit in no\_mi-ne Do\_mi - ni qui ve\_nit in  
 - ni qui ve\_nit in no\_mi-ne Do\_mi - ni qui ve\_nit in  
 - ni in no\_mi-ne Do\_mi - ni qui ve\_nit in  
*pp* Solo *f*  
 - ni qui ve\_nit in no - - - mi - ne Do\_mi - ni qui ve\_nit in

*f* *ppp* Tutti  
 no\_mi-ne Do - mi - ni in no - - mi - ne Do - mi - ni  
*f* *ppp* Tutti  
 no\_mi-ne Do - mi - ni no - - mi - ne Do - mi - ni  
*f* *ppp* Tutti  
 no\_mi-ne Do - mi - ni no - - mi - ne Do - mi - ni  
*f* *ppp* Tutti Solo *ppp*  
 no\_mi-ne Do - mi - ni no - - mi - ne Do - mi - ni qui ve\_nit in

*ppp* Solo

qui ve-nit in no-mi-ne Do-mi - ni qui ve-nit in no-mi-ne Do - mi -

*ppp* Solo

qui ve-nit in no-mi-ne Do-mi - ni qui ve-nit in no-mi-ne Do - mi -

Solo

in no-mi-ne Do-mi - ni qui ve-nit in no-mi-ne Do - mi -

no - - - mi - ne Do-mi - ni qui ve-nit in no-mi-ne Do - mi -

*ppp* Tutti

- ni in no - - mi - ne Do - mi - ni Ho-san - na Ho-san -

Tutti

- ni no - - mi - ne Do - mi - ni Ho-san - na Ho-san -

Tutti

- ni no - - mi - ne Do - mi - ni Ho-san - na Ho-san -

Tutti

- ni no - - mi - ne Do - mi - ni Ho-san - na Ho-san -

*ff*

- na Ho-san - na in ex - cel - - sis.

*ff*

- na Ho-san - na in ex - cel - sis ex - cel - - sis.

*ff*

- na Ho-san - na in ex - cel - sis ex - cel - - sis.

*ff*

- na Ho-san - na in ex - cel - sis ex - cel - - sis.

(SOPRANO SOLO)

(♩ = 88)

ANDANTINO  
SOSTENUTO.

Soprano

O sa - lu - ta - ris hos - ti - a Que

coe - li pan - dis os - ti - um ..... O sa - lu -

- ta - ris hos - ti - a Quæ coe - li pan - dis os -

- ti - um quæ coe - li pan - dis quæ coe - li

pan - dis os - ti - um

Bel - la premunt hos - ti - - li - a

Bel - la premunt hos - ti - - li - a da ro - bur fer au -

- xi - - li - um ..... da ro - bur fer au - xi - li - um .....

da ro - bur fer au - xi - - li - um da ro - bur fer au -

ritornando al 1.<sup>o</sup> tempo

- xi - - - - li - um.....

O sa - lu - ta - - ris hos - - ti -

- a Quæ cœ - li pan - - dis os - - - ti -

- um ..... O sa - lu - ta - - ris hos - - ti -

- a que coe - li pan - dis os - ti -

- um Bel - la pre - munt pre - munt

pre - munt pre - munt os - ti - li -

- a ..... da ro - bur da ro - bur

da ro - bur fer au - xi - li - um da ro - bur

*f*

*smors.*

fer au - xi - li - um da ro - bur fer..... au -

*pp*

- xi - li - um Bel - la premunt hos -

*f* *ff* *ff*

- ti - li - a Bel - la premunt hos - ti - li - a

*f* *ff* *ff* *f*

*f* *^* *^* *^* *b* *.* *.* *b* *.* *.*

Bel - la premunt hos - ti - li - a

*cres.*

da ro - bur da ro - bur

*f* *fp* *ppp* *cres.*

*f*

da ro - bur fer au - xi - li - um da ro - bur

*f* *smorz.*

fer au - xi - li - um da ro - bur fer ..... au -

*fp*

- xi - - li - - um

*pp* *pppp*

- men

*A*

- men.

*ff* *pp*

AGNUS DEI

AND.<sup>te</sup> SOSTENUTO (♩ = 88)

(SOLO E CORO)

CONTRALTO SOLO.

2 SOPRANI.

2 CONTRALTI.

2 TENORI.

2 BASSI.

HARMONIUM.

PIANO.

AND.<sup>te</sup> SOSTENUTO (♩ = 88)

pppp

ppp

7 7 7 7 7 7 7

7 7 7 7 7 7 7

*dolce*

A - - - gnus .....

7 7 7 7 7 7 7

De - i qui tol - lis pec - ca - ta

mun - di qui tol - lis pec - ca - ta

mun - di mi - se -

*f*

*ppp*

*pp*

*pp*

3

① ①

① ①

① ①

re - - re mi - - se - re - re

no - - bis qui tol - lis pec -

- ca - - ta pec - ca - ta

*pp*

mun - di mi - se - re - re mi - se - re - re no - -

*ppp*

*pp*

- bis

*sotto voce*

Do - na no - bis pa - cem do - na no - bis pa - cem

Do - na no - bis pa - cem do - na no - bis pa - cem

Do - na no - bis pa - cem do - na no - bis pa - cem

*sotto voce*

Do - na no - bis pa - cem do - na no - bis pa - cem

Second system of the musical score. The vocal line begins with the word "Agnus" and is marked *dolce*. The piano accompaniment continues with similar rhythmic patterns. The vocal line has a circled '0' above it.

mun - - di qui tol - - - lis pec - ca - ta

mun - - di mi - - se -

- re - - re mi - - se - re - re

no - - - bis qui tol - lis pec -

- ca - - ta pec - ca - ta

mun - - di mi - se - re - re

*pp*

*pppp*

*pppp*

mi - - se - - re - re no - -

- bis

*soffo voce*

Do - na no - bis pa - cem do - na no - bis pa - cem

*soffo voce*

Do - na no - bis pa - cem do - na no - bis pa - cem

*soffo voce*

Do - na no - bis pa - cem do - na no - bis pa - cem

*soffo voce*

Do - na no - bis pa - cem do - na no - bis pa - cem

De - - - i qui tol - - - lis pec - ca - ta

This block shows the piano accompaniment for the first system, including both the right and left hands. The right hand plays a continuous eighth-note accompaniment, while the left hand provides a harmonic bass line.

mun - - - di qui tol - - - lis pec - ca - ta

This block shows the piano accompaniment for the second system. It includes circled fingering numbers: '1' and '0' in the right hand, and '1' and '0' in the left hand, indicating fingerings for the notes. A dynamic marking of *f* is also present.

This block shows the piano accompaniment for the third system. It continues the eighth-note accompaniment in the right hand and the bass line in the left hand, with a dynamic marking of *f*.

*pp*

mun - - - di do - - - na

4

4

no - - - bis pa - - -

4

4

- cem ..... do - - na no - bis pa - -

- cem ..... do - na no - bis do - - na

no - bis do - na do - na no - bis pa -

pp

pp

pp

- cem

*sotto voce*

Do - na no - bis pa - cem do - na no - bis pa -

*sotto voce*

Do - na no - bis pa - cem do - na no - bis pa -

*sotto voce*

Do - na no - bis pa - cem do - na no - bis pa -

*sotto voce*

Do - na no - bis pa - cem do - na no - bis pa -

pp

pp

*p*  
Qui tol - - lis pec - ca - -

-cem qui tol - - lis pec - ca - - ta

-cem qui tol - - lis pec -

-cem qui tol - - - lis pec - ca - - - ta

-cem qui tol - - - - lis pec - ca - - - -

*ppp*

*ppp*

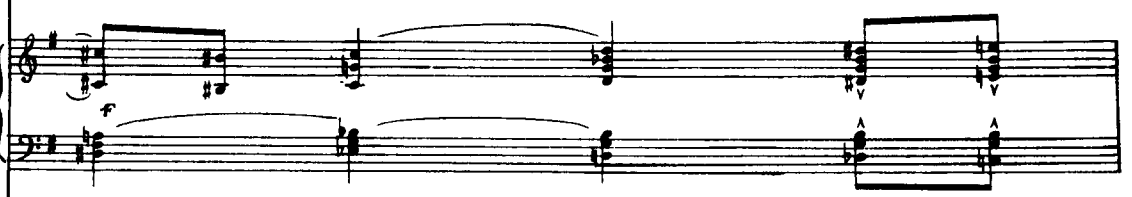
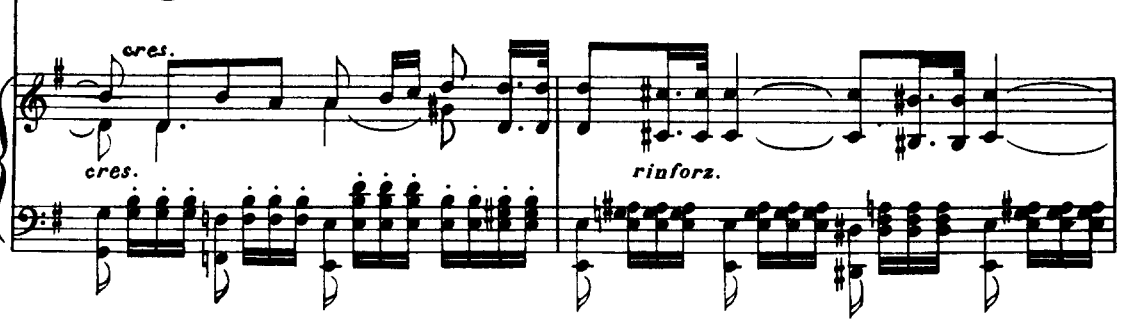
*cres.**rinforz.*

*ff*

no - - - bis do - na no - bis pa - -

*ff*

do - - - na no - bis pa - -

*ff*

do - - - na no - bis pa - -

*ff*

do - - - na no - bis pa - -

*ff*

do - - - na no - bis pa - -

*ff*

*ff*

*ppp*

- cem qui tol - lis pec - ca -

*ppp*

- cem qui tol - lis pec - ca - ta

*ppp*

- cem qui tol - lis pec -

*ppp*

- cem qui tol - lis pec - ca - ta

*ppp*

- cem qui tol - lis pec - ca -

*pp*

*ppp*

*cres.*

*rinf.*

- ta pec - ca - ta mun - di mise - re - re mise -

pec - ca - ta mun - di

- ca - ta pec - ca - ta mun - di

pec - ca - ta mun - di

- ta pec - ca - ta mun - di

*cres.*

*rinf.*

*cres.*

*rinf.*

*f*

- re - re mi - se - re - - re .....

*f*

*Tutta forza*

**ff**

no - - - bis do - - - na

**ff**

do - na no - bis do - na no - bis

**ff**

do - na no - bis do - na no - bis

**ff**

do - na no - bis do - na no - bis

**ff**

do - na no - bis do - na no - bis

**ff**

**ff** *Tutta forza*

no - - - bis pa - - - -

do - na no - bis pa - - - -

do - na no - bis pa - - - -

do - na no - bis pa - - - -

do - na no - bis pa - - - -

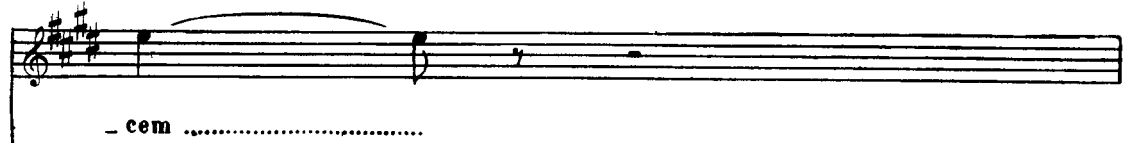

- cem .....

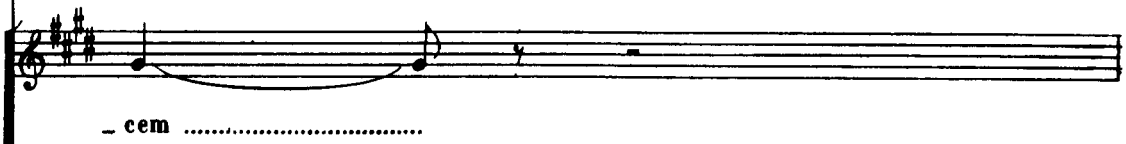

- cem .....

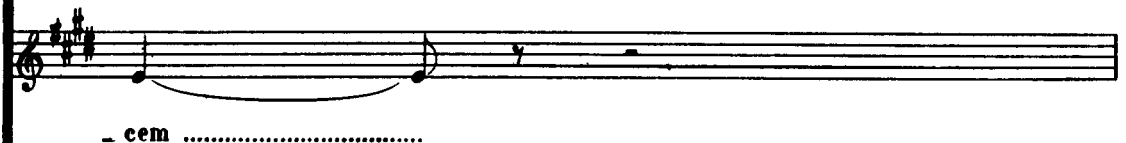

- cem .....

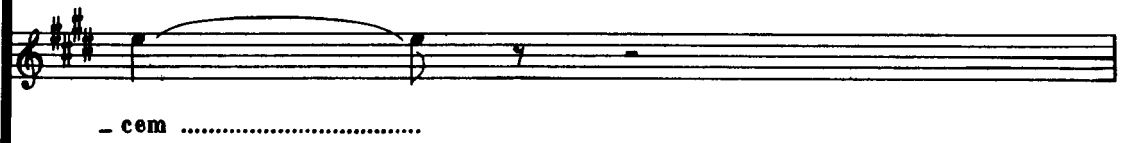

- cem .....

- cem .....

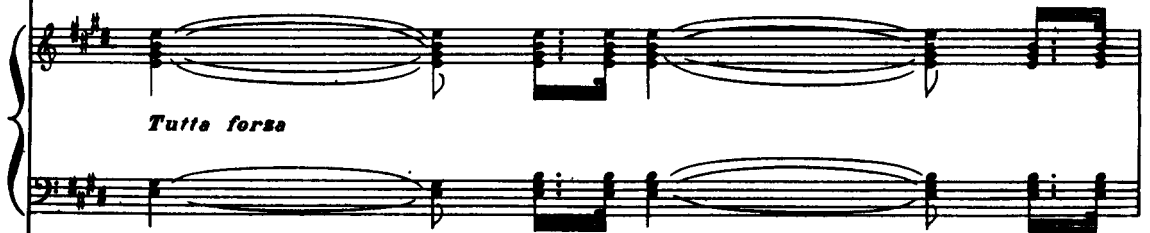

*Tutta forza*

*Tutta forza*

