

# LIBRO SESTO

di  
Vocato, Ricercari, Capricci, Allemande, Gigue,  
Courante, Sarabande

*ampio et humilissim.º dedicato*  
D. N. S. S. R. S. CESARE  
MAESTR.

# HERDINANDO

DI  
TERZO

Gio: Giacomo Frascari

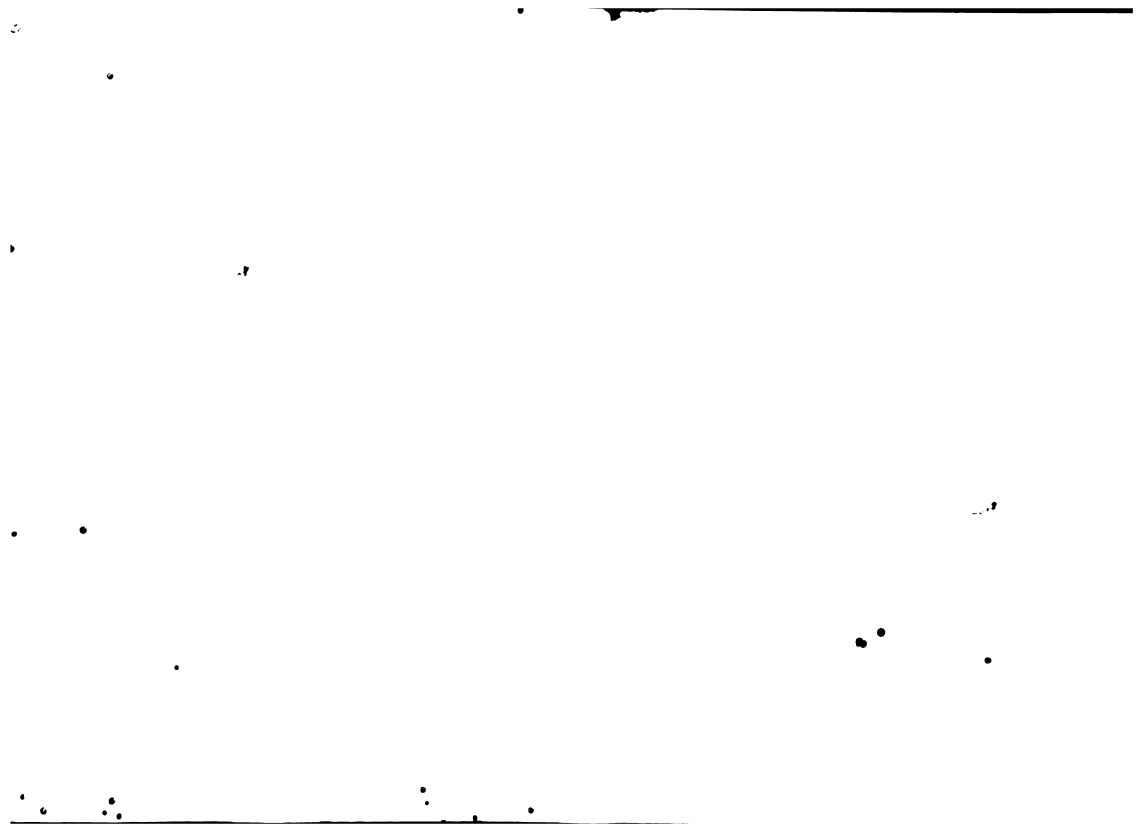

L<sup>o</sup> <sup>ma.</sup>humilit<sup>o</sup>. <sup>gic</sup>Diuo<sup>o</sup>. & <sup>ta</sup>Seguio, che io deuo a V. M<sup>ta</sup>. Ces.  
per tante Clem<sup>me</sup>. gratie fattemi, senza mio merito, m' hanno  
indotto alla Composi<sup>o</sup>. di alcune Opere, secondate per il  
piu dall' humore, che ha cagionato in me la Varieta<sup>o</sup> degl'ac-  
cidenti del tempo, che perciò ne ho formata & aggiunta la  
Quarta Parte à quelle, che io già dedicai humil<sup>me</sup>. alla

**W**

ra, alla quale sendo anche dovuta questa  
che la consacro con ogni maggior *Divot.<sup>no</sup>* Supplicando la  
che si compiaccia di gradire con la sua solita *Clemenza*  
questo riverentissimo tributo (ella mia *humiliss.<sup>ma</sup>*  
*oservanza*; mentre augurando a *V.M.<sup>ta</sup> Ces.<sup>a</sup>* una  
lunga serie d'Anni calmi di prosperi e felici successi, resto

*Della Sac.<sup>a</sup> Ces.<sup>a</sup> e Real M.<sup>ta</sup> Vra.<sup>a</sup>*  
*Vienna l'Anno: i 656.*

*Humiliss.<sup>o</sup> & Oblig.<sup>o</sup>*  
*Servus. Gio: Giacomo Froberger*

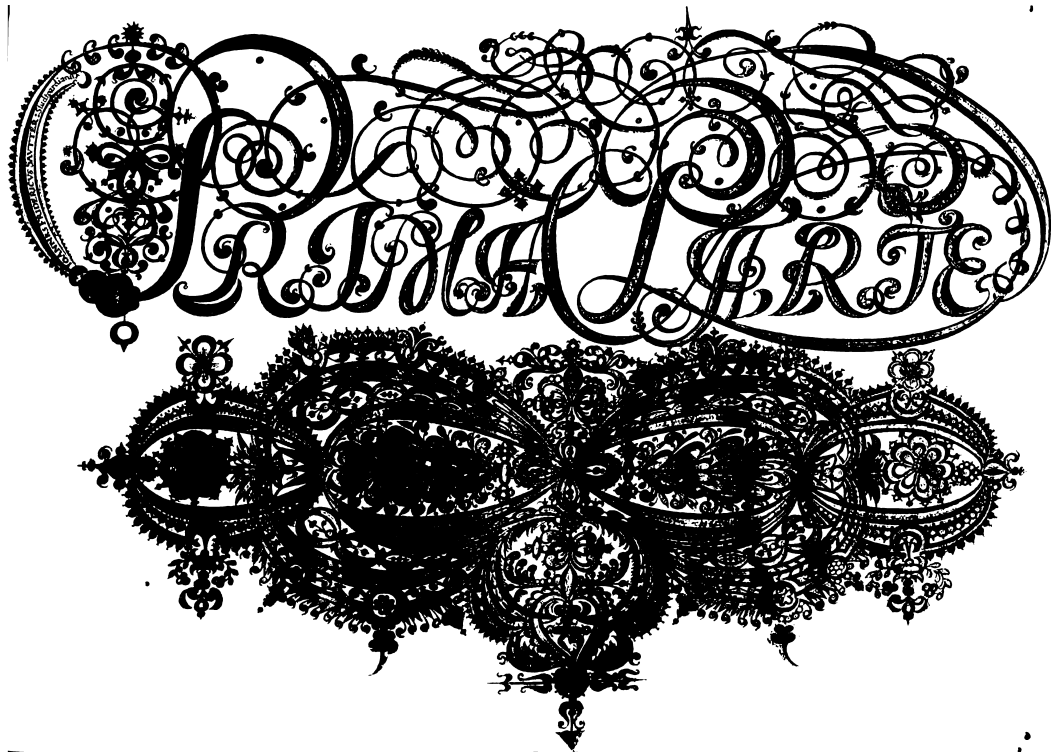

1

2

3

4

5

6

7

8

# Toccata

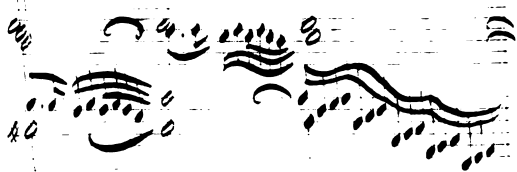

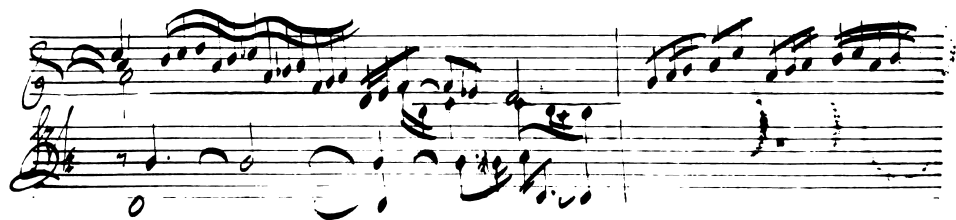

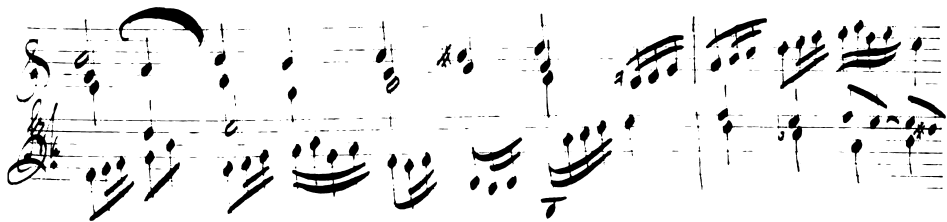
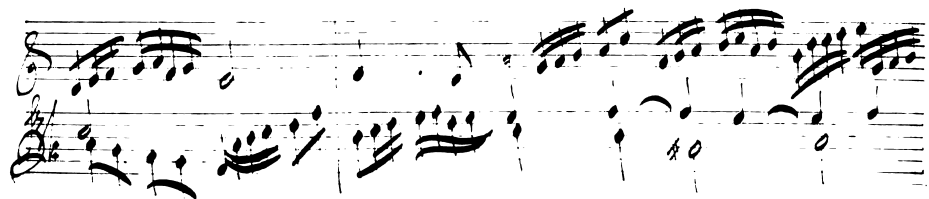

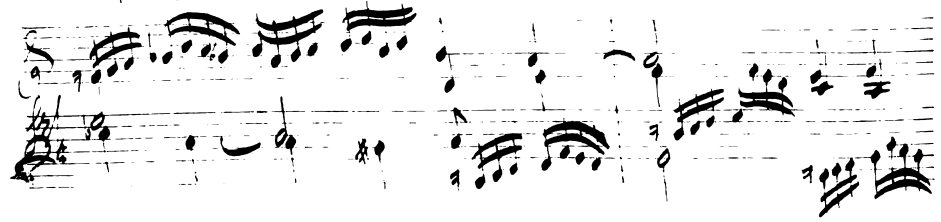
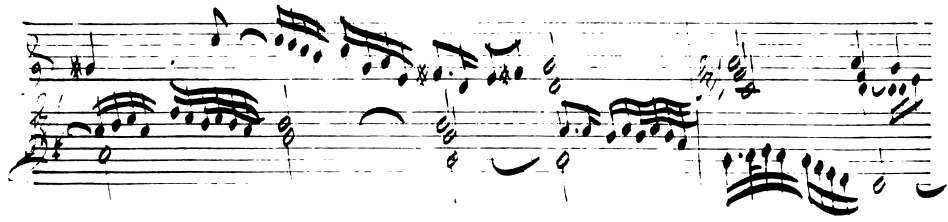

*nu*  
*nu*  
*nu*  
*nu*

*pria. g.*

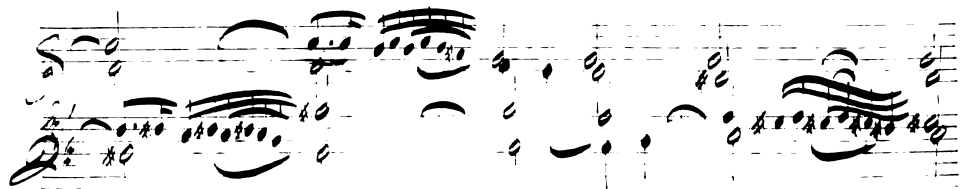

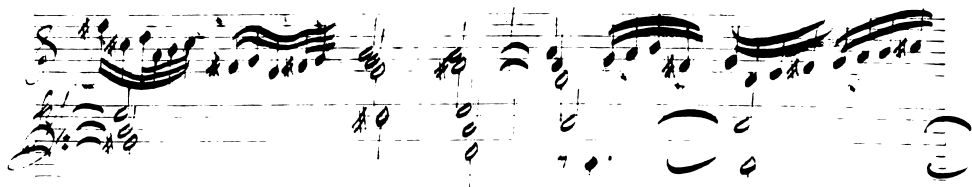

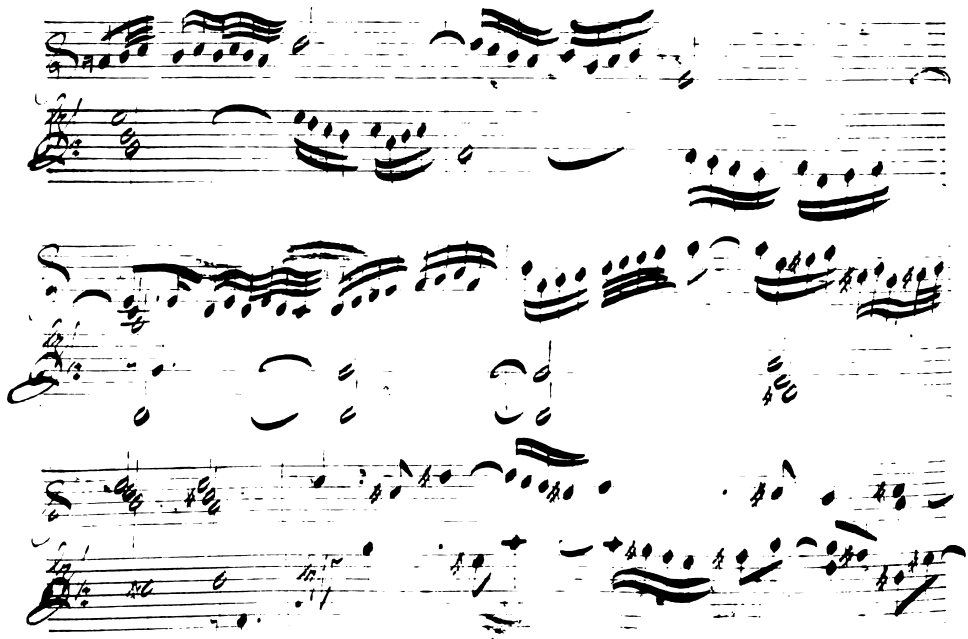

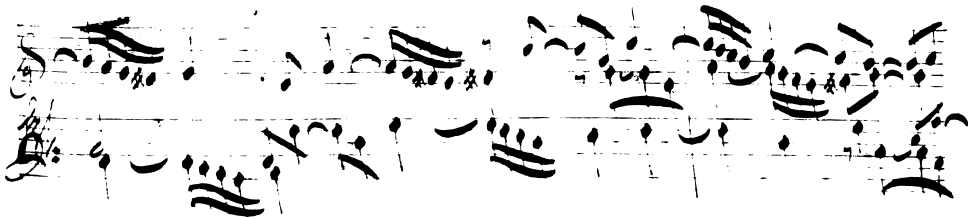
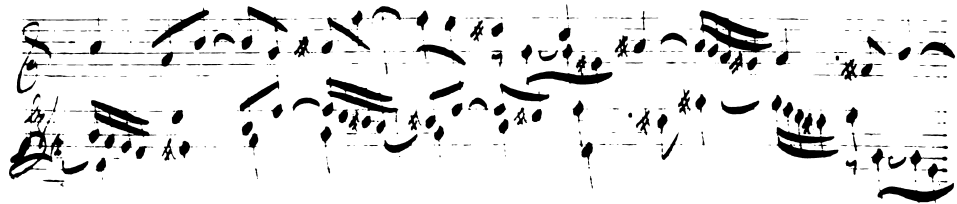
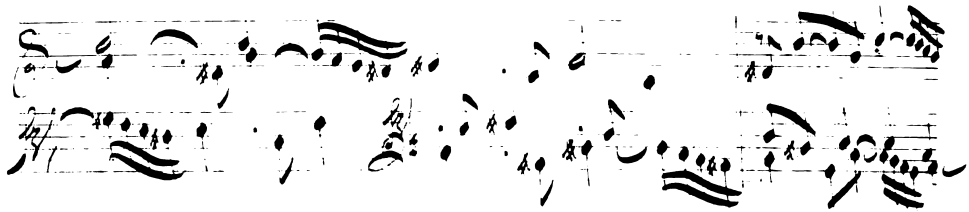

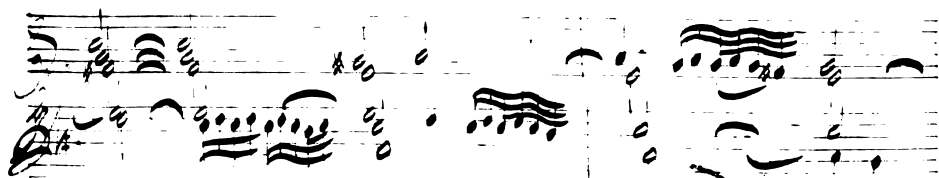
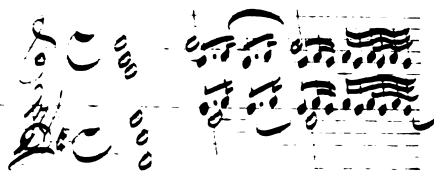

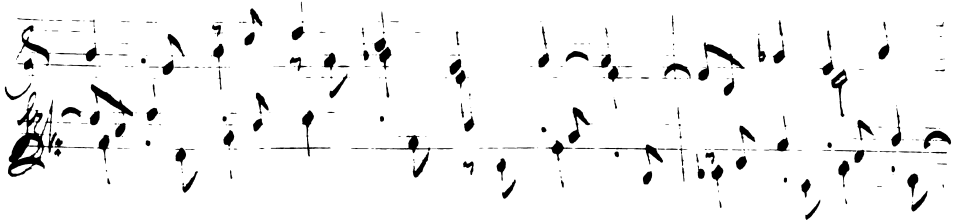
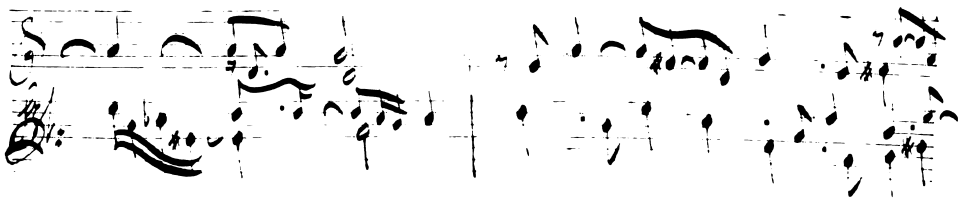

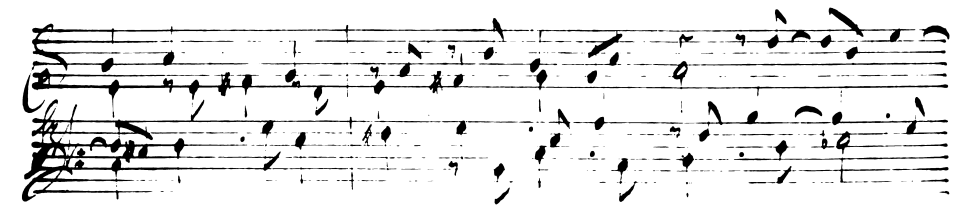

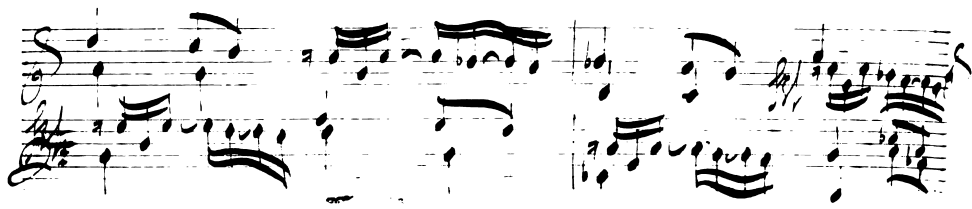

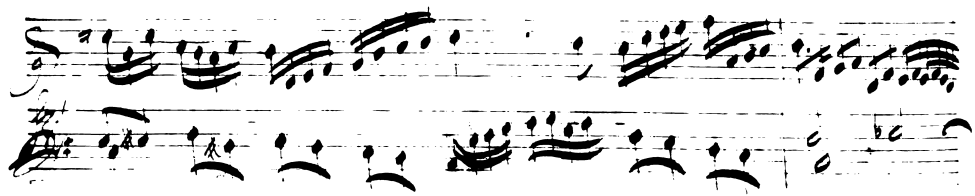
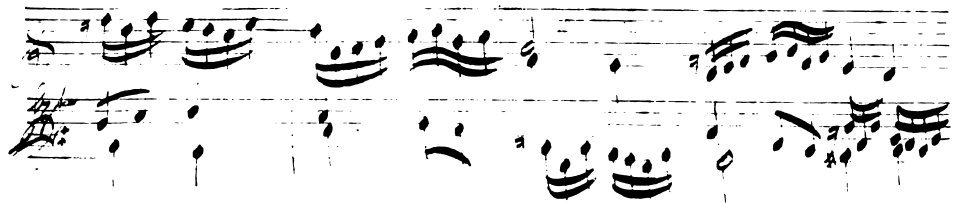

**LOCATA**

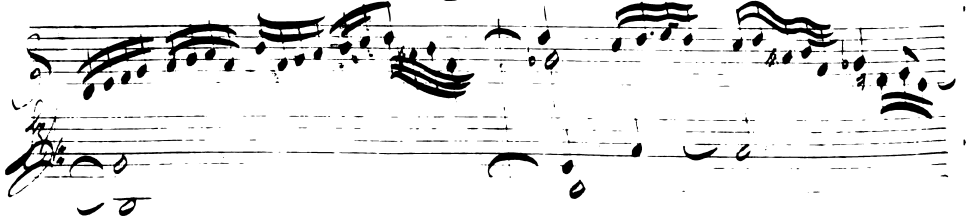
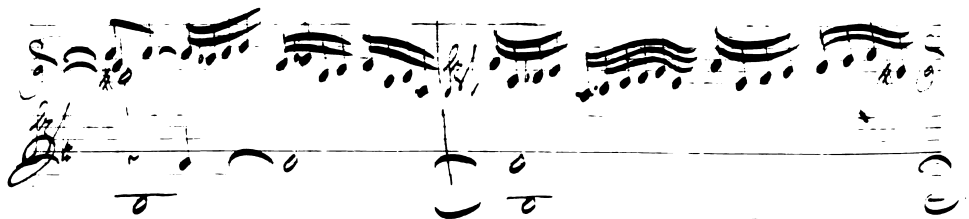

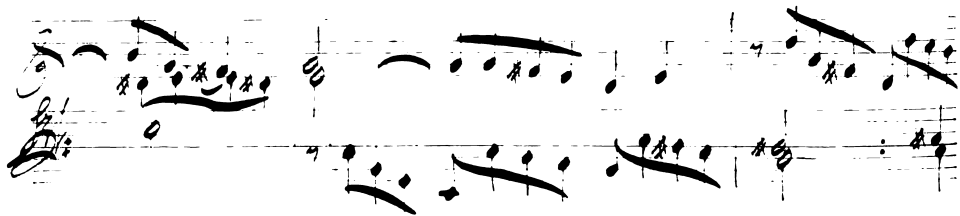
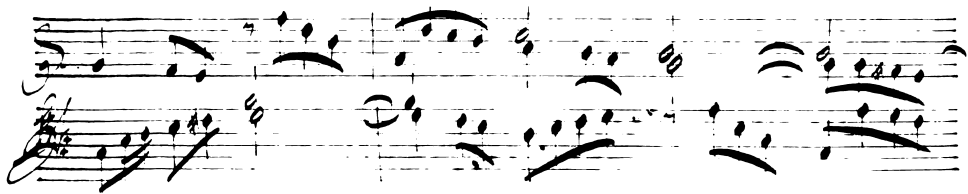

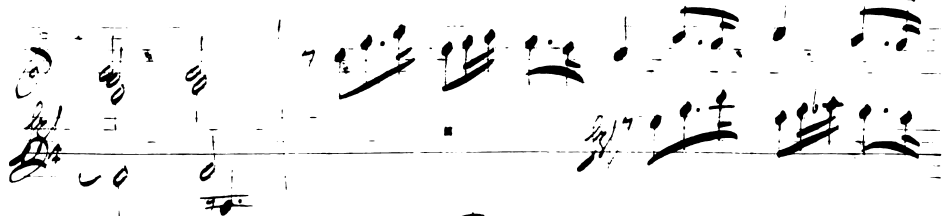

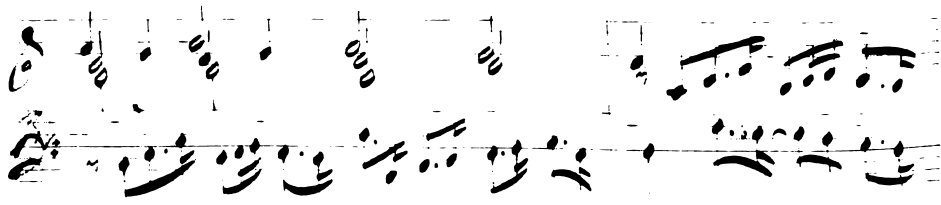
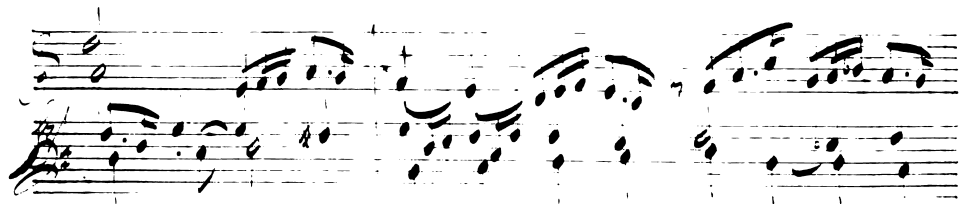

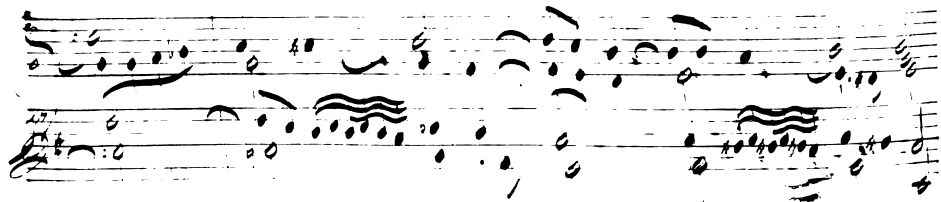
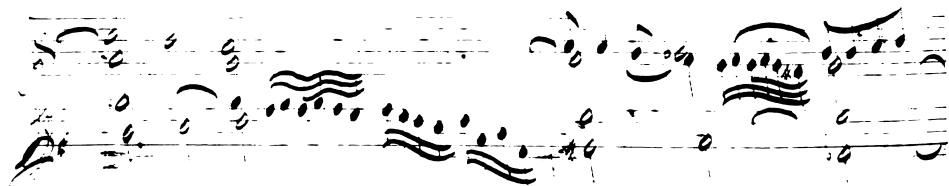
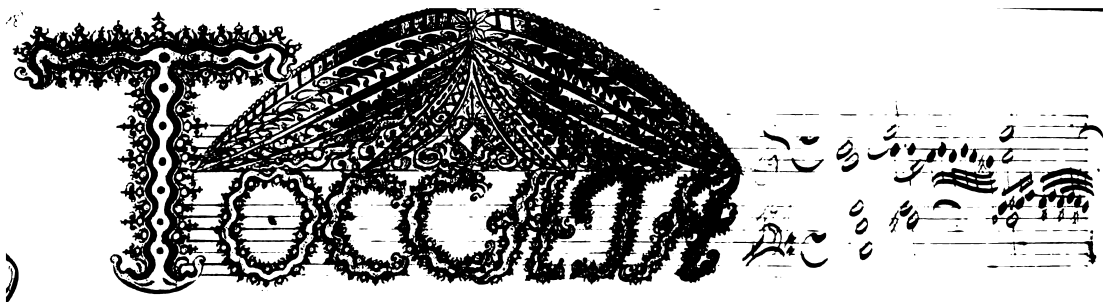

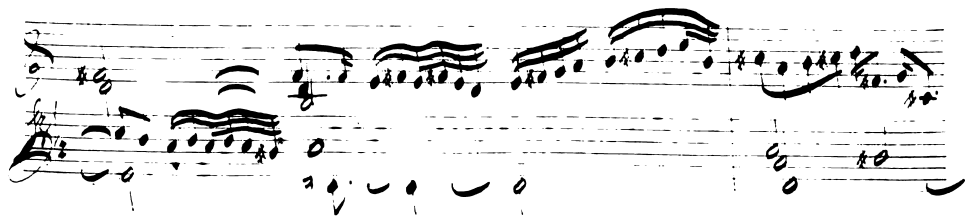
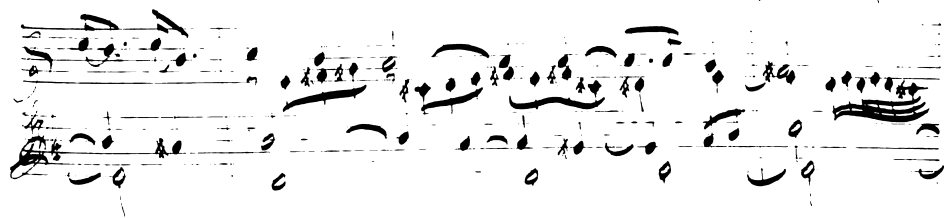
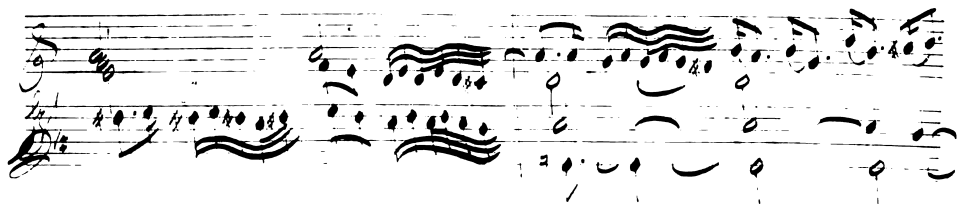

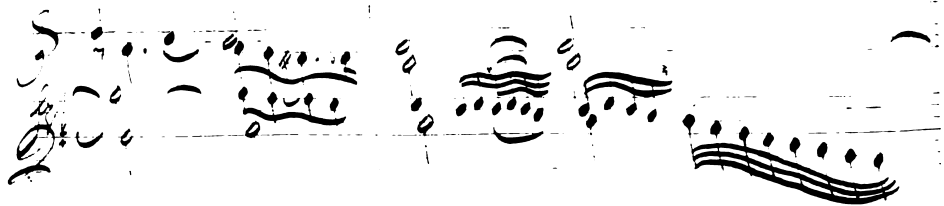
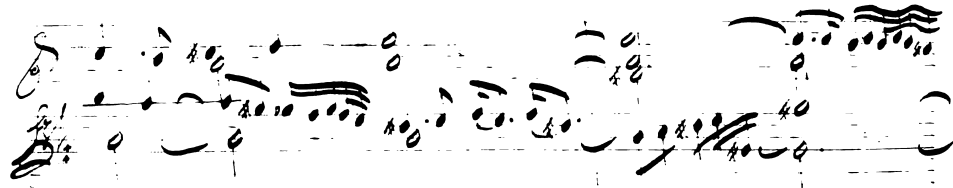
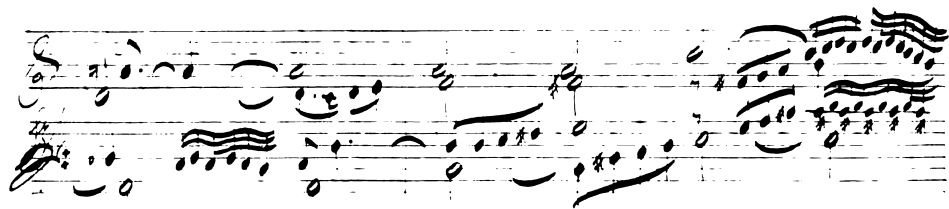

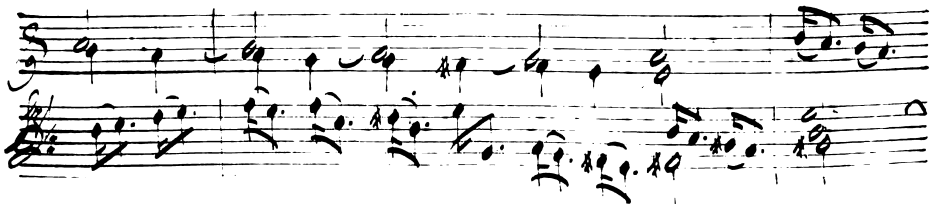
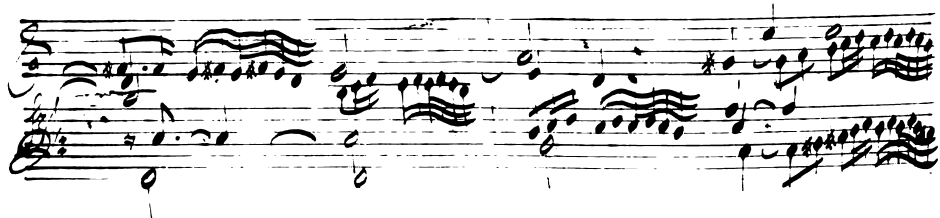
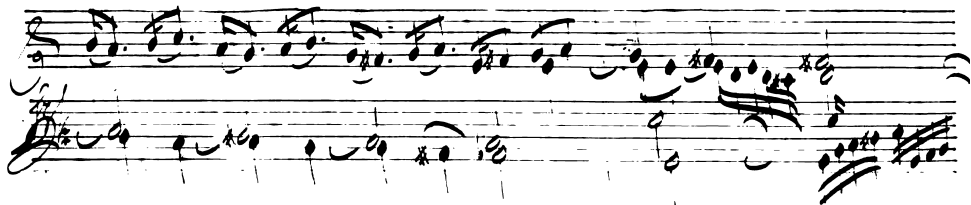

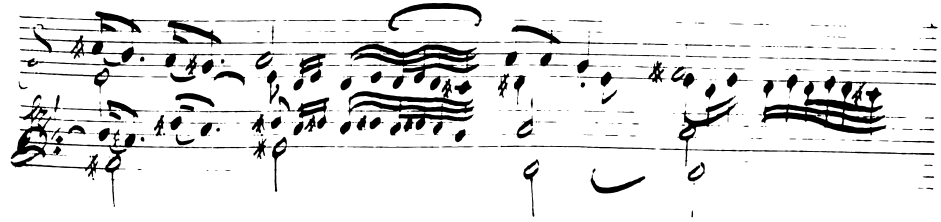
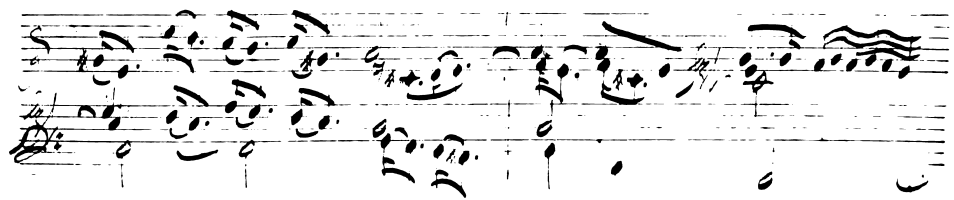

Four empty musical staves at the bottom of the page, with some faint pencil markings.

*Andante*

**LOCO-CATA**

The title 'LOCO-CATA' is rendered in a large, bold, black font where each letter is filled with a different decorative pattern, including stars and floral motifs. The title is set against a background of musical staves. To the left of the title is a palm tree, and above it is a large sun with radiating lines. Two five-pointed stars are positioned above the 'L' and 'A'.

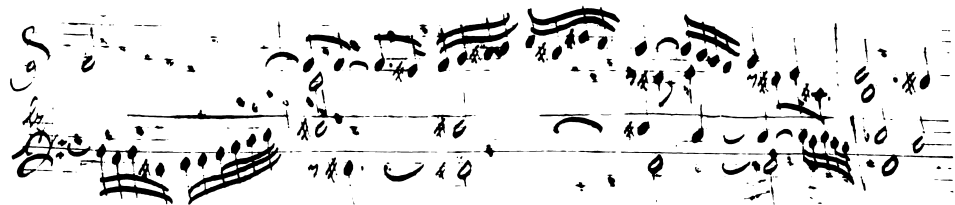
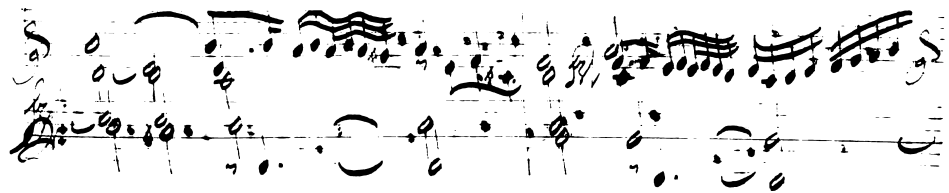

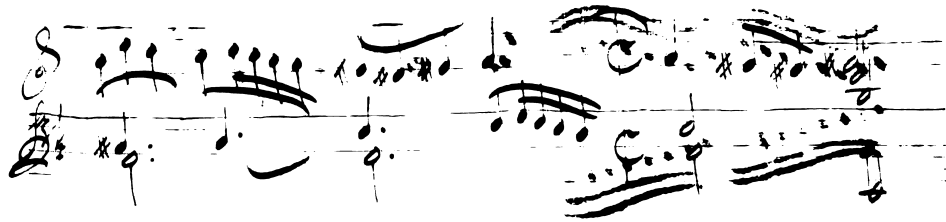

N  
u  
n  
d  
a  
n  
k  
e  
t  
a  
l  
l  
e  
G  
o  
t  
t  
o  
r  
i  
a  
n  
t

SECONDA PARTE

A highly decorative, symmetrical flourish or ornament. It features intricate scrollwork, floral motifs, and a central circular element with a face-like pattern. The design is dense and detailed, typical of 18th or 19th-century book ornamentation.

This block features a highly decorative musical score. The left side is dominated by large, ornate initials 'M. R. C. P.' in a blackletter or gothic script, surrounded by intricate floral and scrollwork patterns. To the right, a musical staff is visible, containing several measures of music with notes and rests. The notation is in a historical style, possibly from the 17th or 18th century. The overall appearance is that of a manuscript page with a focus on visual elegance.

This block shows a musical score with multiple staves of handwritten notation. The notation is in a historical style, featuring notes, rests, and bar lines. The score is arranged in a standard format with a treble clef on the top staff and a bass clef on the bottom staff. The handwriting is clear and legible, suggesting a professional or skilled composer. The overall appearance is that of a manuscript page with a focus on musical notation.

Handwritten musical score for the second system, featuring vocal lines with lyrics and a large, stylized signature. The lyrics are: "nu...", "nu...", "nu...", and "nu...". The signature is written in a cursive style and includes the word "Vivias".

# REGERIA

This section of the musical score is highly decorative. It features a large, ornate initial letter 'R' on the left, which is intricately designed with floral and scrollwork patterns. To the right of the 'R', the letters 'A', 'E', 'R', and 'R' are written in a similar decorative, calligraphic style. The musical notation consists of four staves. The top two staves are in treble clef with a common time signature 'C'. The bottom two staves are in bass clef with a common time signature 'C'. The notes are simple, mostly quarter and half notes, with some rests.

This section of the musical score consists of four staves of musical notation. The top two staves are in treble clef, and the bottom two staves are in bass clef. The notation includes various note values such as quarter notes, half notes, and eighth notes, along with rests. The overall style is that of a handwritten musical manuscript.

A decorative musical score featuring a large, ornate calligraphic title 'RIGOR' in black ink. The letters are highly stylized with intricate flourishes and floral motifs. The title is positioned over four musical staves. The first staff contains a treble clef and a single note. The second staff contains a treble clef and a single note. The third staff contains a treble clef and a sequence of notes. The fourth staff contains a bass clef and a single note.

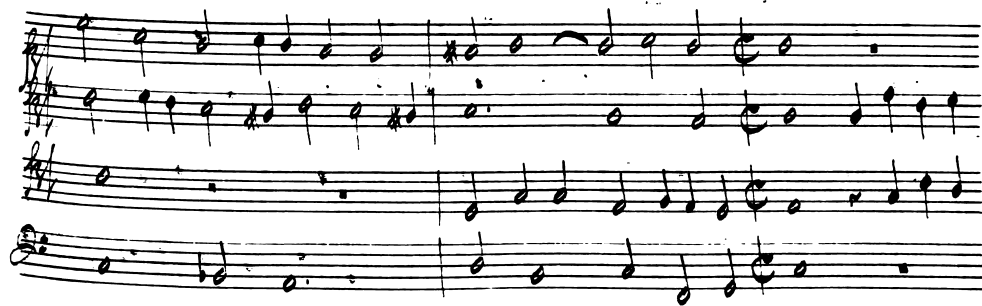

The title 'PACIFIC' is written in a highly decorative, calligraphic font. The letters are intertwined with elaborate floral and vine-like motifs. The word is positioned over a set of four musical staves. The first staff contains a treble clef and a common time signature (C). The second and third staves contain a bass clef and a common time signature (C). The fourth staff contains a bass clef and a 3/4 time signature. The musical notation consists of notes and rests on the staves.

A large, intricate decorative scribble made of overlapping, flowing lines, filling the lower half of the page. At the bottom of this scribble, the word "Finis" is written in a cursive script, oriented vertically.

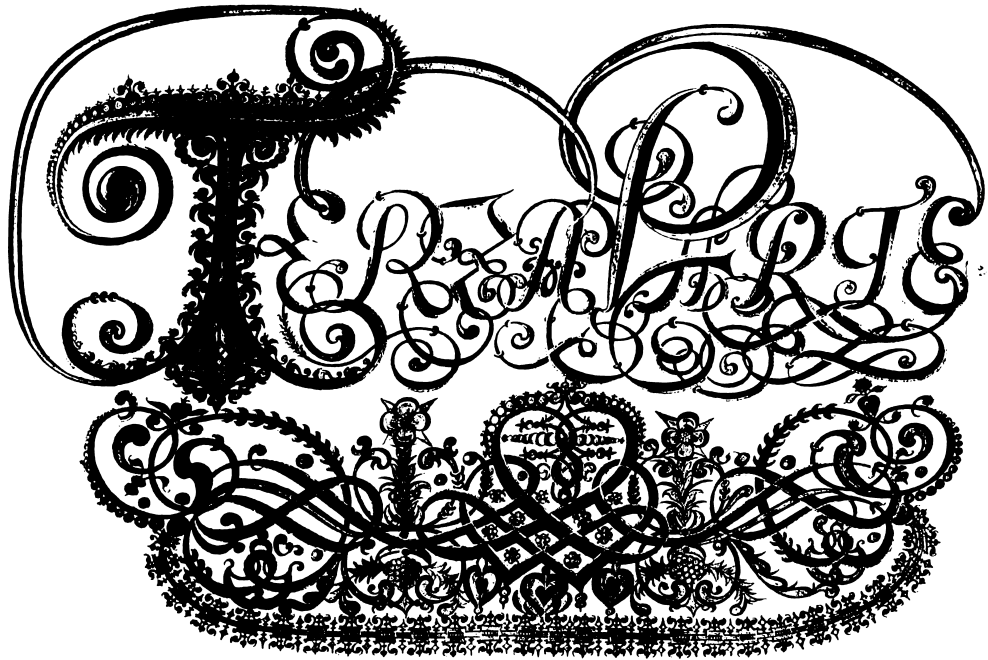

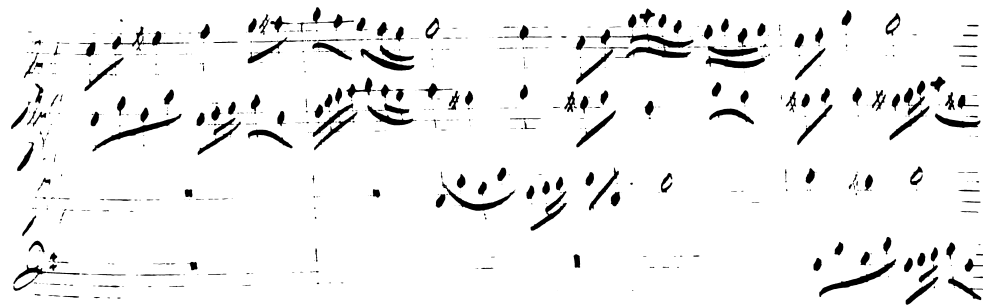

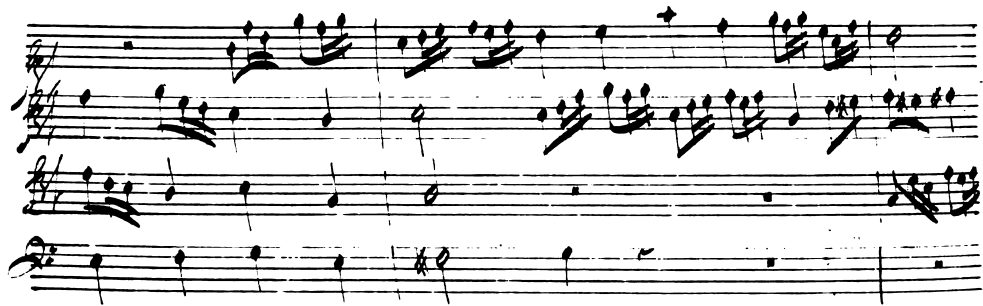

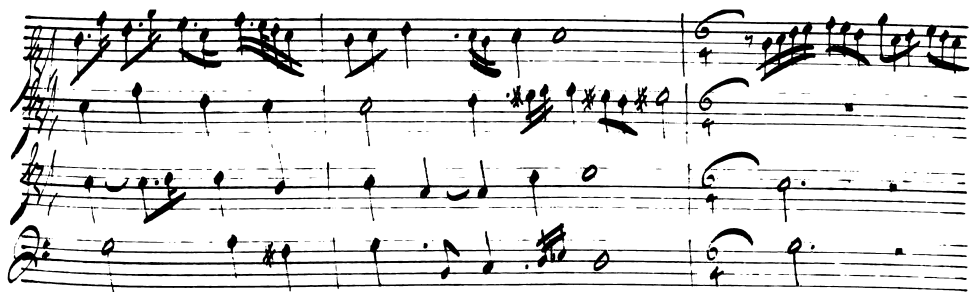

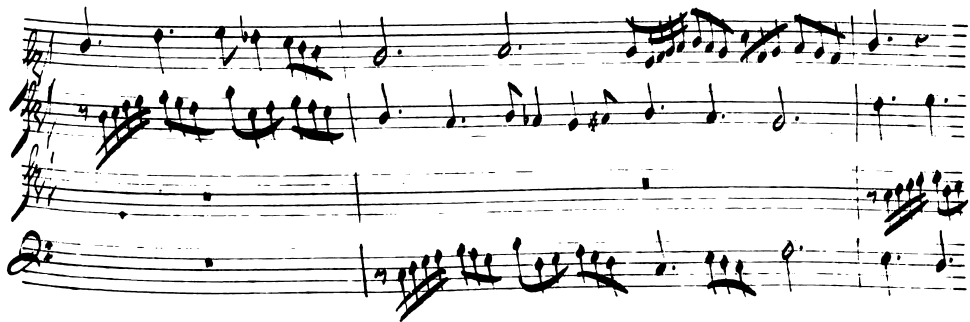

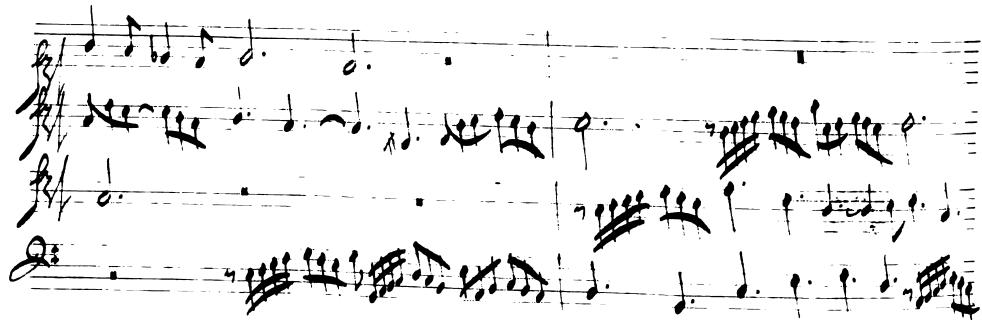

A large, intricate diagram consisting of overlapping circles and spirals. The diagram is drawn over a musical staff and contains various musical symbols like notes and clefs. The word "Cantata" is written vertically on the left side of the diagram.

# CAPRICCIO

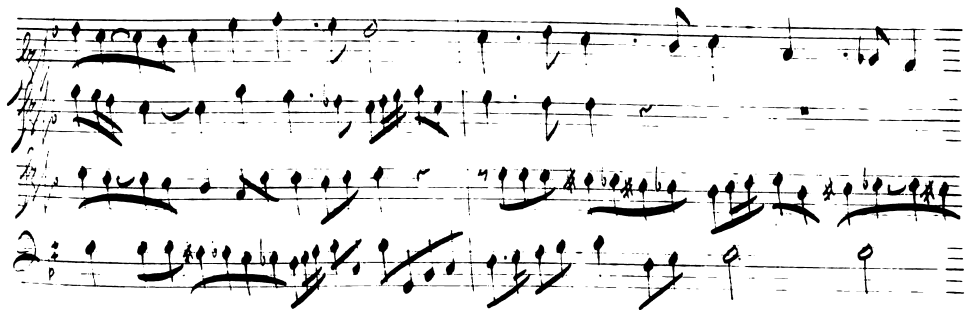

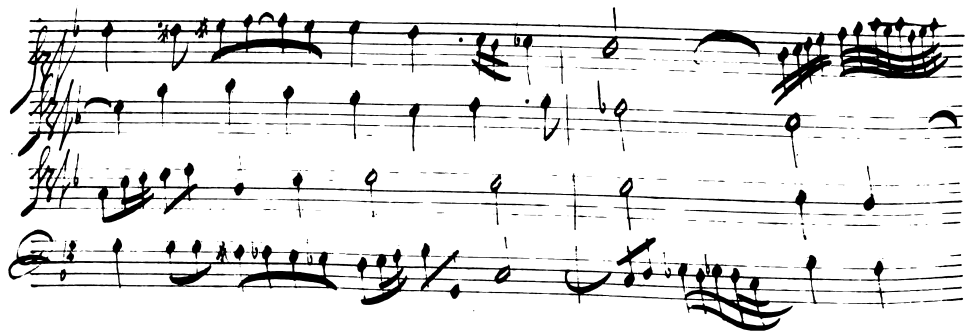

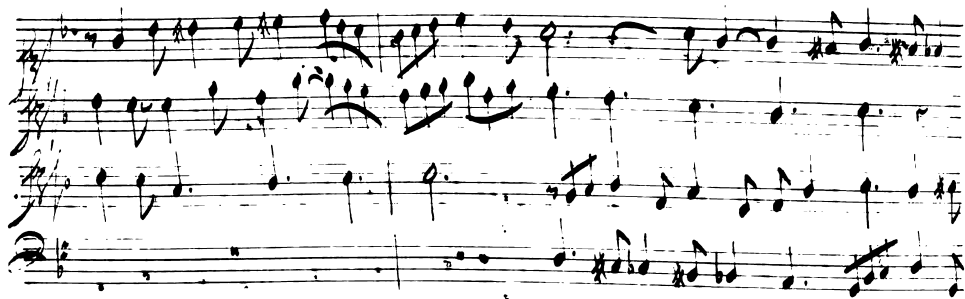

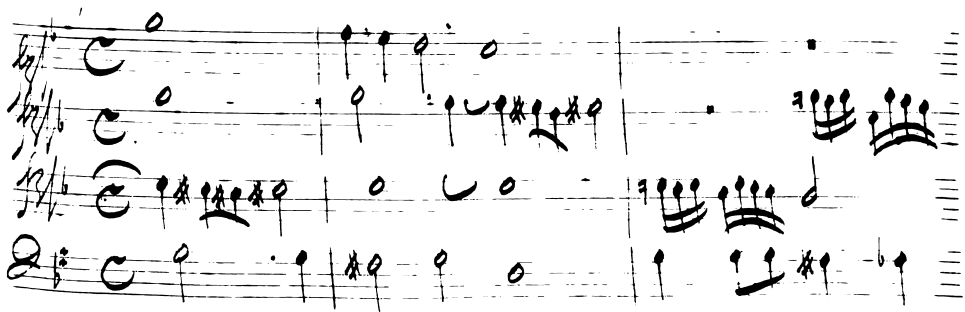
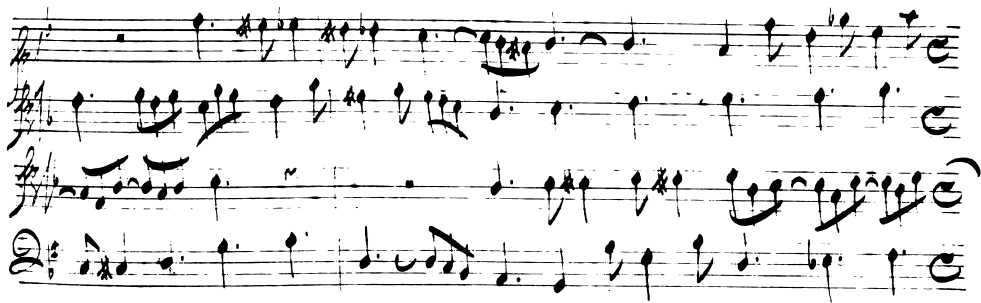

# APRIL

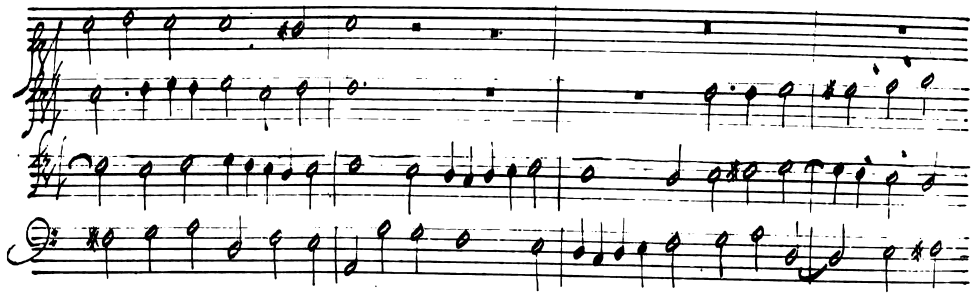

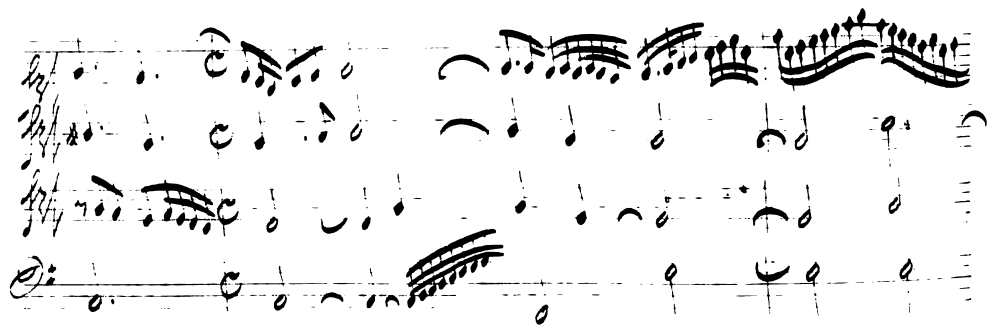
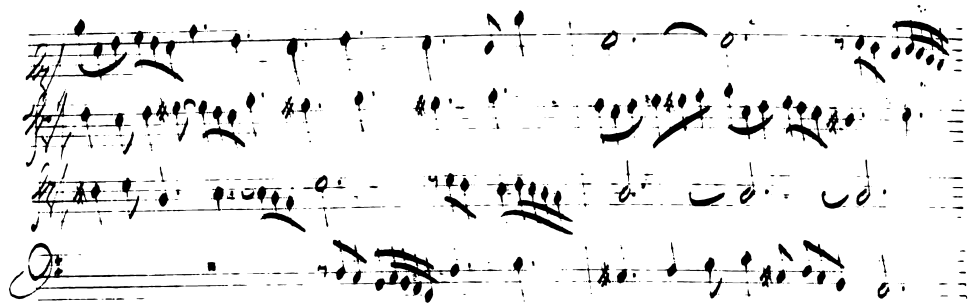

An abstract musical diagram or score. It features several thick, black, wavy lines that sweep across the page. Interspersed among these lines are numerous small black dots, some of which are connected by thin, dotted lines, forming a complex, web-like structure. The overall appearance is that of a highly gestural and non-traditional musical notation.

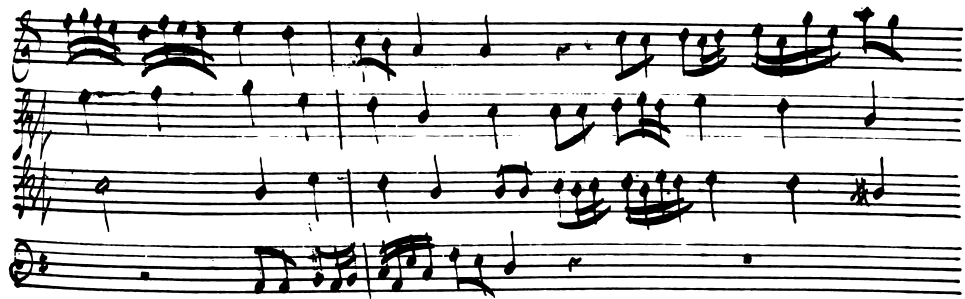

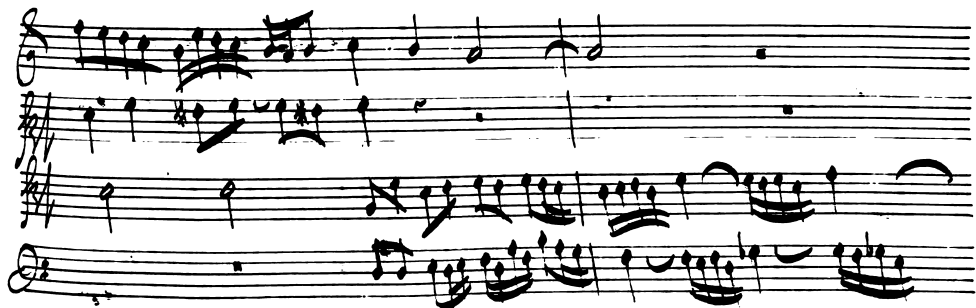

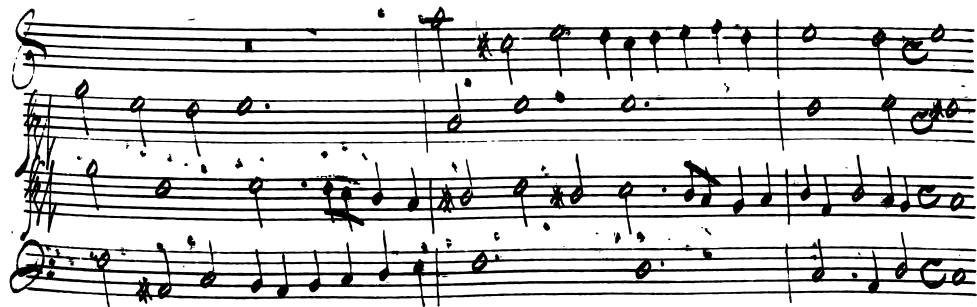

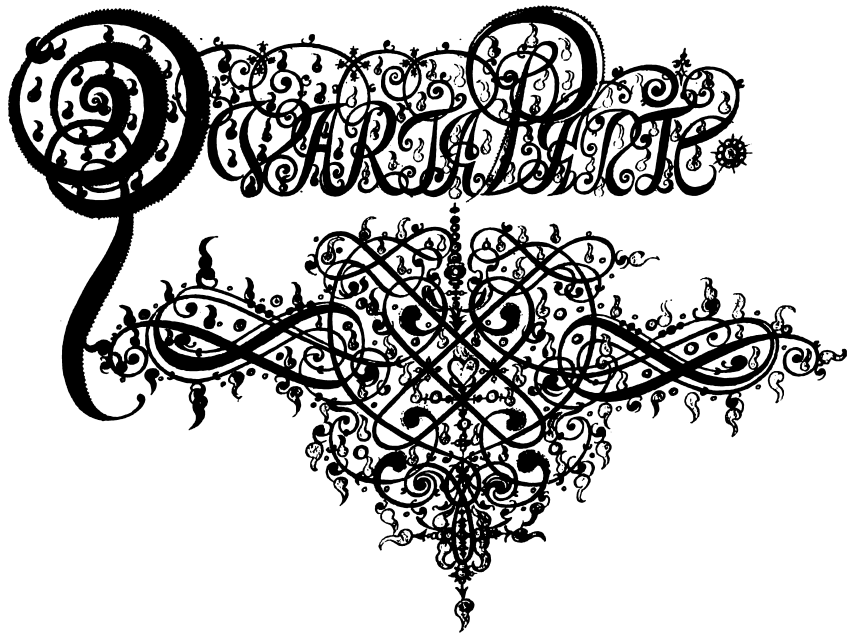

**P**  

D

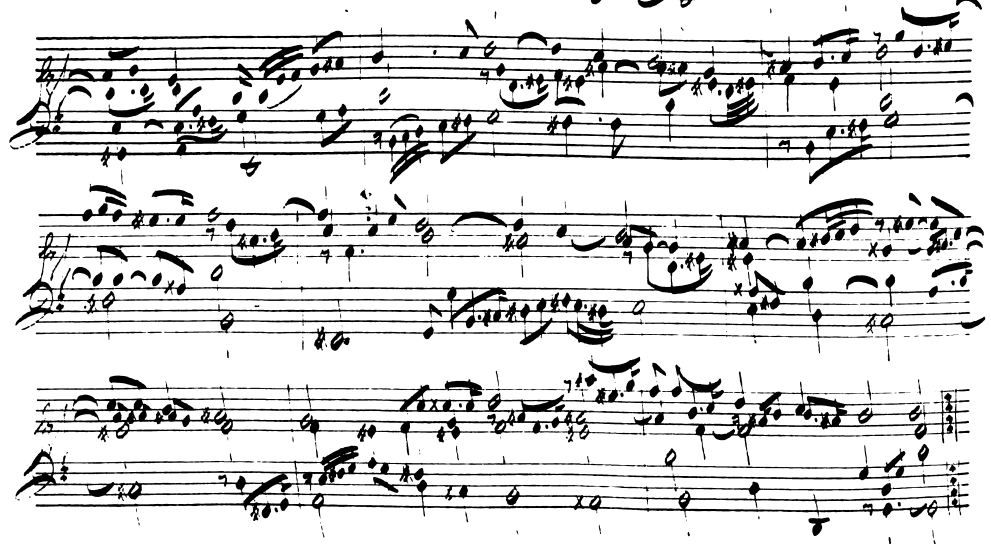

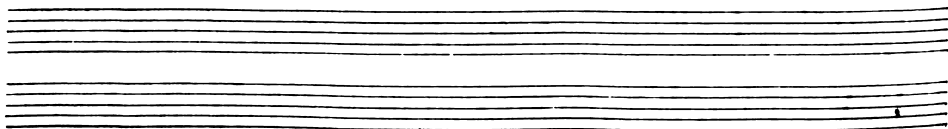
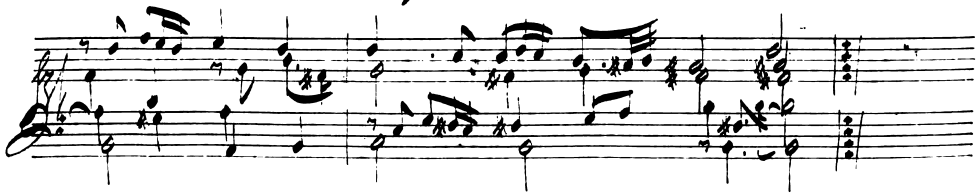

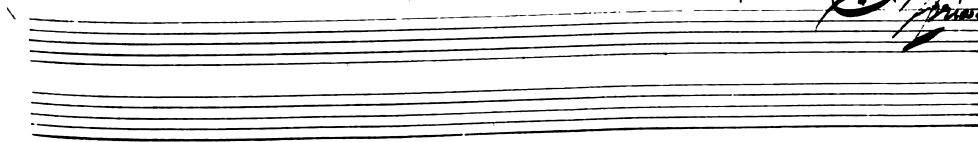
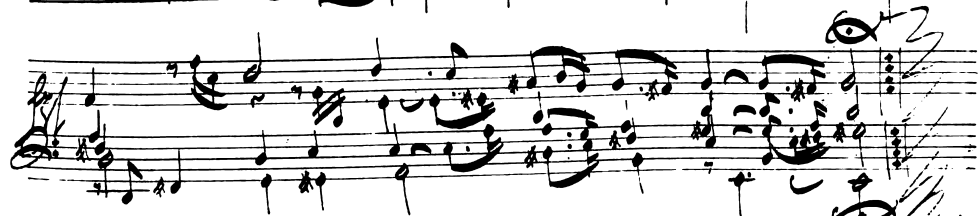
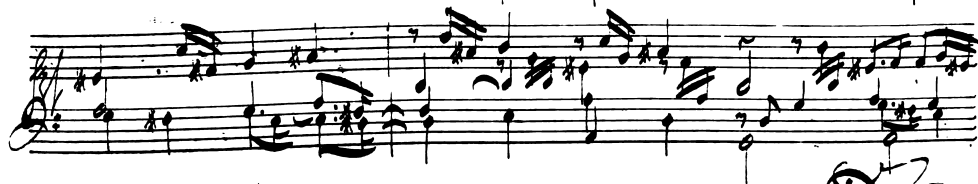

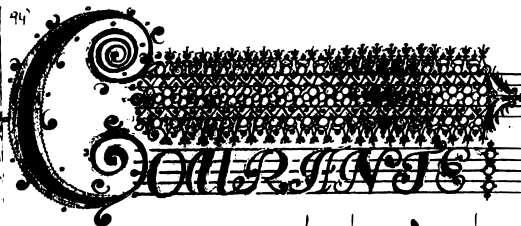

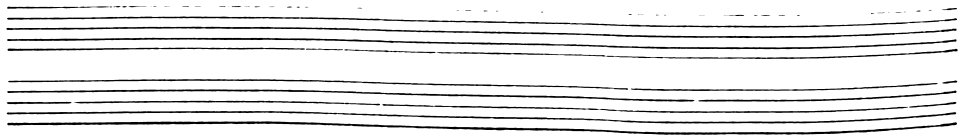

# ALLEMANDE

D

# GOURNTE

# SERBAND

Four empty musical staves, each consisting of five horizontal lines. These staves are positioned below the first two staves and contain no musical notation or markings.

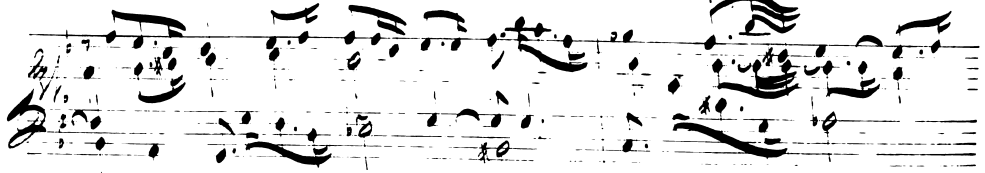

# COURAGE

D

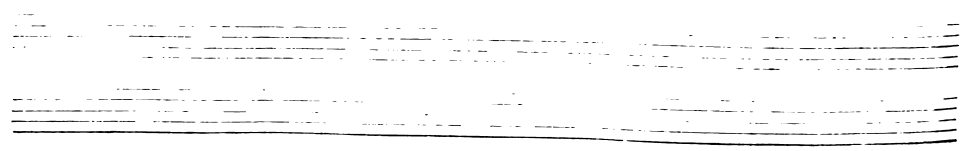
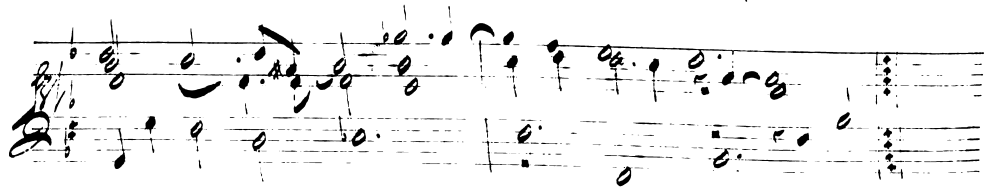
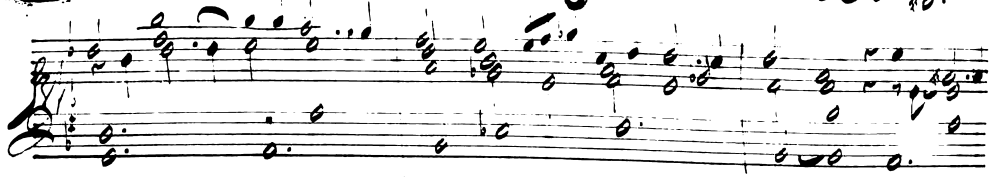

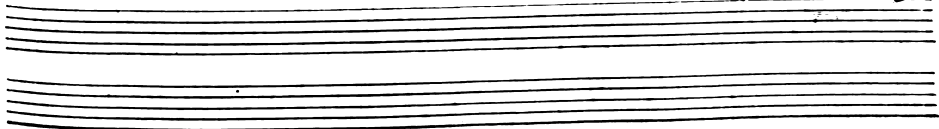

106

# ALLEMANDE

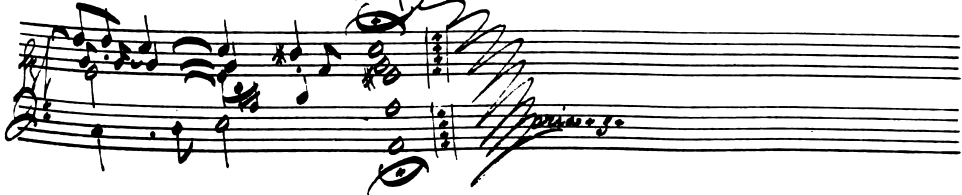

# OURNÉ

)

**SARABANDA**

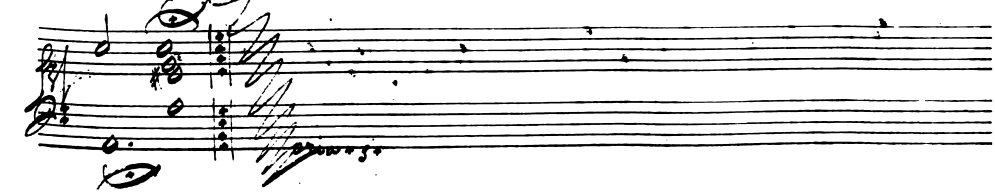

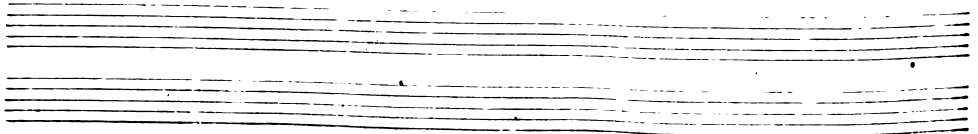
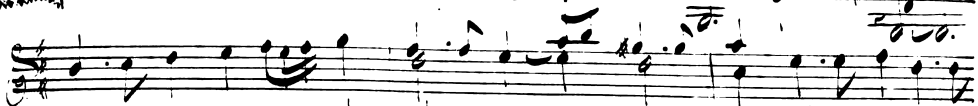

*Primo*

Four empty musical staves, each consisting of five horizontal lines, positioned below the first four staves.

# SARABANDE

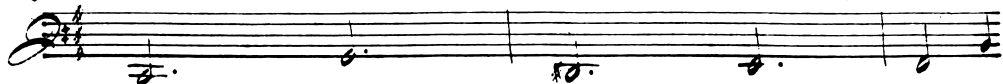
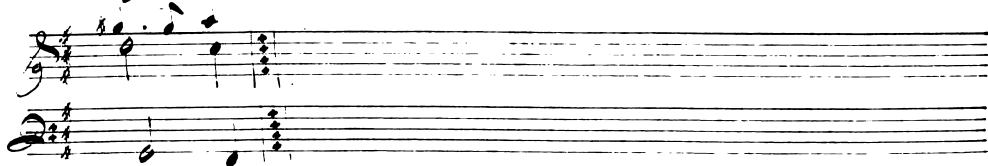
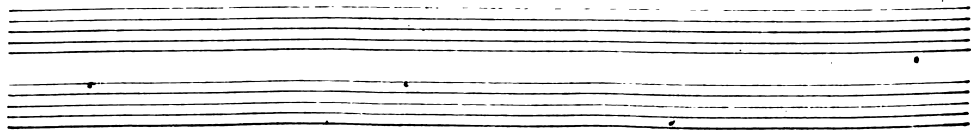
The title 'SARABANDE' is written in a large, bold, serif font. The letter 'S' is particularly large and ornate, featuring a heart shape and floral patterns. The word is surrounded by a dense arrangement of various flowers, leaves, and a central sunburst or starburst motif.The first system of musical notation consists of two staves. The upper staff is in treble clef with a key signature of one sharp (F#) and a common time signature (C). It contains a melodic line with various note values and rests. The lower staff is in bass clef with the same key signature and time signature, providing a harmonic accompaniment.The second system of musical notation consists of two staves. The upper staff continues the melodic line from the first system. The lower staff continues the harmonic accompaniment, featuring a series of quarter notes and rests.The third system of musical notation consists of two staves. The upper staff continues the melodic line. The lower staff continues the harmonic accompaniment, showing a progression of chords and notes.This section contains four empty musical staves, arranged in two pairs. They are intended for further musical notation but are currently blank.

*Soprano*  
 Sopra la dolorosa perdita della  
**Ferdinando**  
*IV. Re de' Romani*

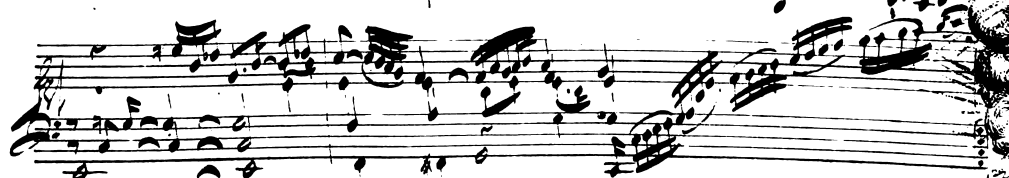
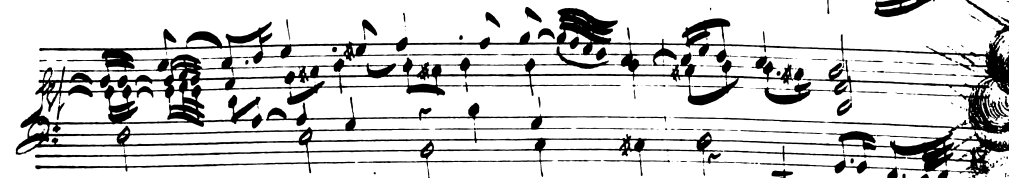

D

# Chorus

