

music
Vault
m7.345
.B47
m43

Dix-Huit

EXERCICES

ou

ETUDES

dans tous les tons

Pour la Flûte

pour se former au mécanisme de toutes les petites

CLEFS

par.

T. Verbiguier.

Troisième Supplément à la Méthode de Flûte

du même Auteur.

Chez Breitkopf & Härtel à Leipzig.

Pr. 1 Rthlr.

Pour se servir de la clef de Fa naturel. Für den Gebrauch der F-Klappe

N^o 1.

Allegro

En Ut majeur
in C dur.

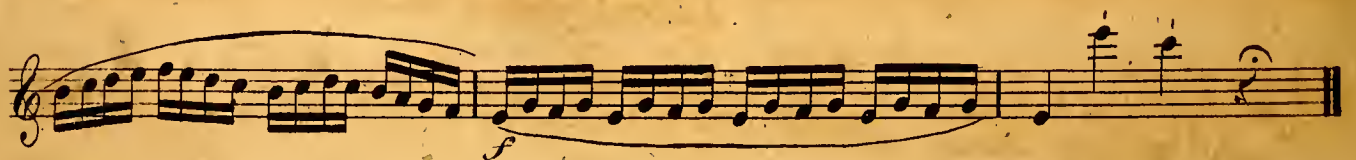
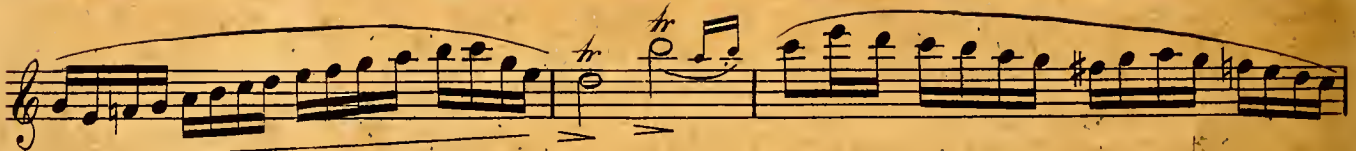
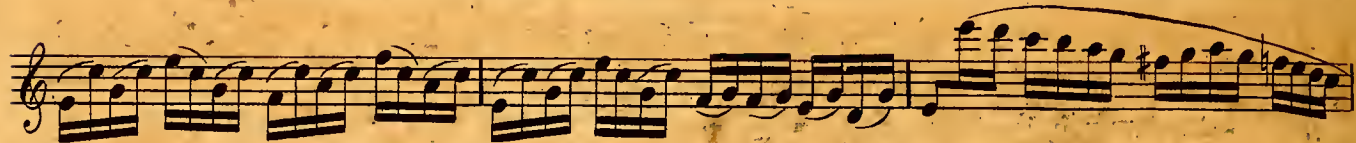
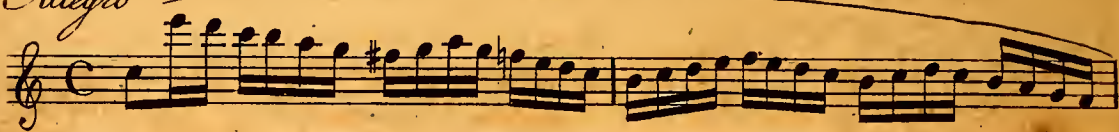

Allegro

En La mineur.
in A moll
Relatif d'Ut majeur.
Parallelton von C dur.

Pour se servir de la clef de Fa et de Si b. Zum Gebrauch der F- und der B-Klappe

No. 3

Allegro

En Fa naturel
in F dur.

No. 4. Allegro

En Ré mineur.
in D moll.
Relatif de Fa majeur.
Parallel-Tonart von E dur.

Pour se familiariser avec le doigté du Mi b et celui de la clef de Si b. *Um sich die Applicatur von Es mit der Bklappe eigen zu machen*

No. 5.

All.^o vivace

En Si b majeur.
in B dur.

(*) On voit clairement qu'on est obligé de faire le Fa avec le doigté appelé la Fourche, pour pouvoir couler le Ré et la Fa ensemble

(*) Es leuchtet ein, dass man hier das F mit der sogenannten Gabel nehmen muss, um F und D zu gleich schleifen zu können.

Pour habituer à couler le Si b avec le Sol. Um das B mit dem G zu schleifen.

N^o. 6.

En Sol mineur
in G moll

Relatif de Si b majeur
Parallelton von Bdur.

Allegro

Pour se servir des trois petites clefs de Fa naturel, Zum Gebrauch der kleinen F, As und B Klappe

Allegro

En Mi b majeur
in Esdur.

Pour l'exercice des mêmes clefs que le précédent. *Eine andere Uebung für dieselben Klappen.*

N^o 8. All.^o non troppo

En Ut mineur
in C moll
Relatif de Mi b majeur.
Parallel von Es dur.

Pour se familiariser avec le doigté de Ré b et des trois petites clefs ensemble.

Um sich mit der Applicatur von Des und den 3 kleinen Klappen zugleich bekannt zu machen.

N^o 9. Allegro

En La b majeur
in As dur.

Même Exercice que pour le précédent; mais de plus, pour s'habituer à couler le Fa avec le La b.

Andere Uebung zu demselben Zweck, vorzüglich aber um das Schließen des F mit dem As zu lernen.

N^o. 10.

Moderato

En Fa mineur
in F moll

Relatif de La b majeur
Parallel von As dur

No. 11.
En Re b-majeur.
in Des dur.

Allegro

Même Exercice de doigté que pour le précédent. *Andere Uebung in derselben*

En Si b mineur
in B moll
Relatif de Re b majeur
Parallel von Des dur.

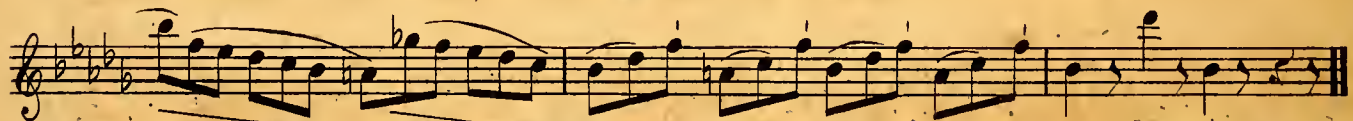
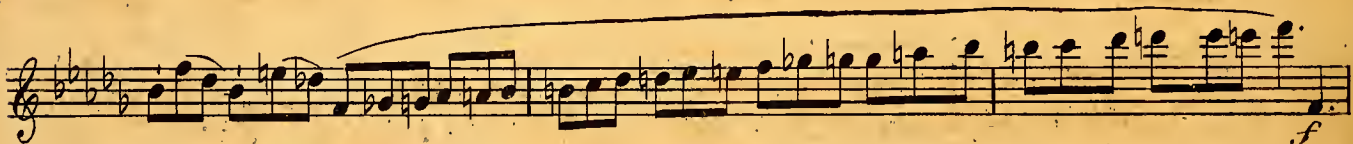
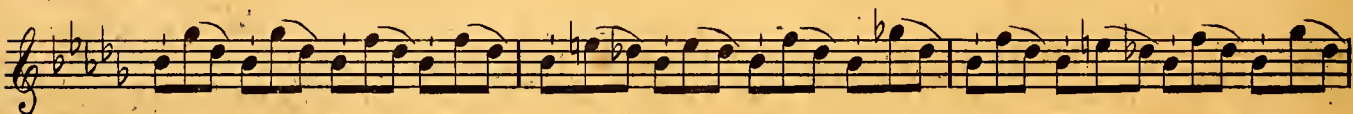
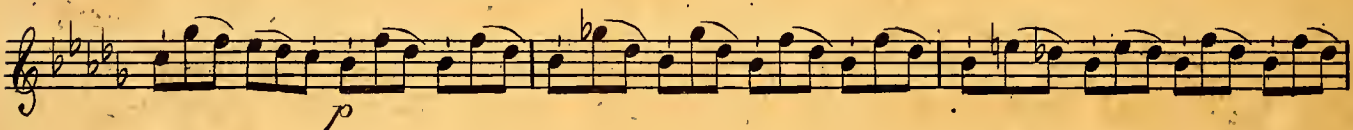
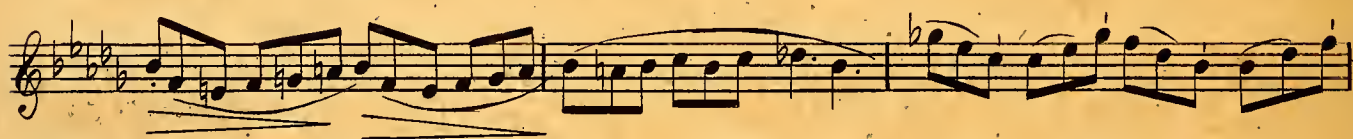
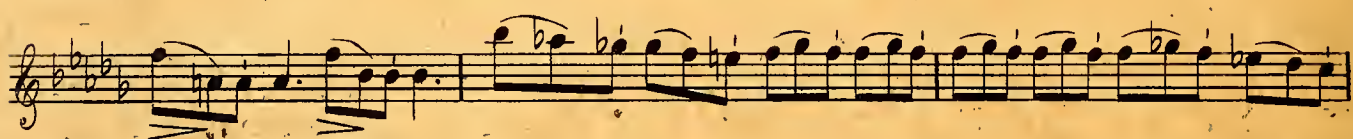
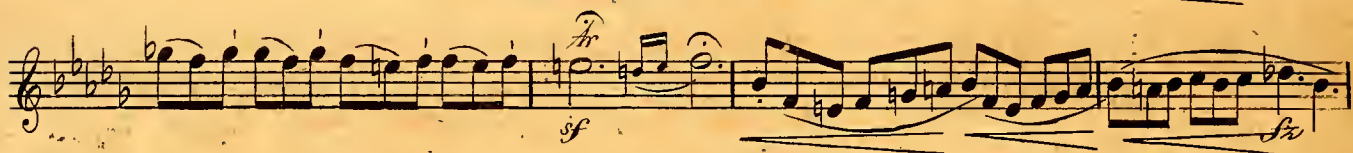
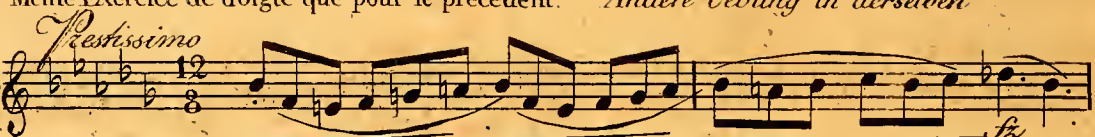

(N^o) Le secours des petites clefs étant pour ainsi dire inutile dans lestons de Ré majeur, Sol majeur et son relatif Mi mineur, lorsqu'il ne s'agit pas de moduler, nous passerons au ton de La majeur, (trois dièzes) vû que l'emploi de la clef de Sol y doit être extrêmement fréquent.

(N^o) Da in den Tonarten von D dur, G dur und E moll, (wenn es nicht dabei auf Modulation ankommt,) die Beihülfe der kleinen Klappen, so zu sagen, unnütz ist, so gehn wir sogleich weiter nach A dur, wo die Anwendung der G Klappe ganz besonders üblich ist.

Pour se servir de la clef de Sol # dans le ton de La majeur. Zum Gebrauch der Gis. Kluppe in A dur.

N^o. 13.

Allegro

En La majeur.
in A dur.

ad lib.

Sw

Sw

f

f

Même Exercice que pour le précédent. *Zu derselben Übung,*

No. 14.
En Mi majeur
in E dur.

Allegro

Eleventh musical staff, continuing the piece with a dynamic marking of *p*.

Twelfth musical staff, continuing the piece with a dynamic marking of *p*.

Thirteenth musical staff, concluding the piece with a dynamic marking of *p* and a final cadence.

N^o 15.

Allegro

En Si majeur
in H dur

N^o 16.

En Si mineur

in H moll.

Relatif de Ré majeur

Parallel von D dur.

Moderato

Pour se servir des clefs de Sol \sharp , La \sharp et Mi \sharp . Zum Gebrauch der Ciss (od. As), der Ais (od. B) u. der Fiss (od. F) Klappe

No 17.
En Fa \sharp majeur.
in Fis dur

Allegro

Pour se servir de la clef de Mi et de Sol. Zum Gebrauch der Fis (F) und der Cis (As) Klappe.

All.^o non troppo

En Fa mineur
in Fis moll
Relatif de La majeur
Parallel von A dur.

