

Digitized by the Internet Archive
in 2011 with funding from
National Library of Scotland

<http://www.archive.org/details/selectionofscotc01rugg>

THE GLEN COLLECTION
OF SCOTTISH MUSIC

Presented by Lady Dorothea Ruggles-
Brise to the National Library of Scotland,
in memory of her brother, Major Lord
George Stewart Murray, Black Watch,
killed in action in France in 1914.

28th January 1927.

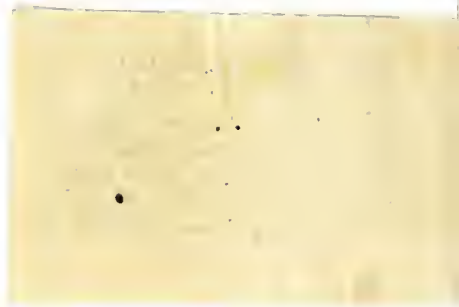

The Job of Journey Work.

401

Andantino

Skier or the Quilt

402

Tilly Fowler in the Glen

Strathspey

403

A 15

156 The London.

404

Allemanda.

405

My Father said that he would hire to me a man.

106

Machia

NB. The Notes mark'd thus x are expresst by a Clap of the hand.

Come then all ye social powers.

107

Da Capo

The Fife Hunt.

108

Highway to Edinburgh

For the Violin.

409

D^o for the German Flute.

410

Romance.

411

The Maid of the Mill.

12

Capt. Liphson's Whim

13

Les Plaiseurs des Dames.

14

160 To Rodney we will go.

415

Dribbles of Brandy.

416

Presto.

417

Jackson's Night Cap.

Irish

161

8

The Feathers

A New fett.

9

420

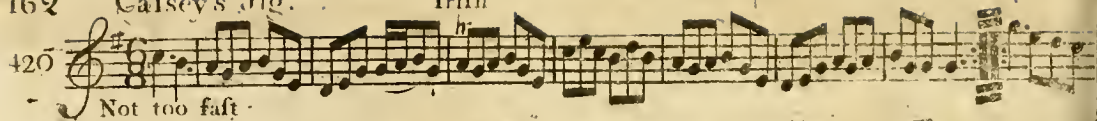

Not too fast

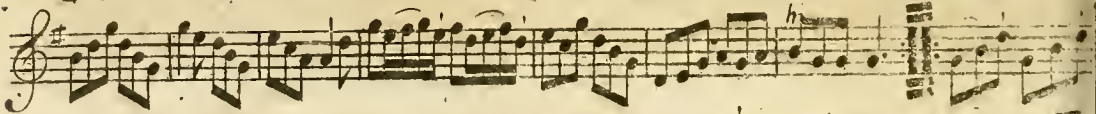

There's my thumb &c.

421

Moderato

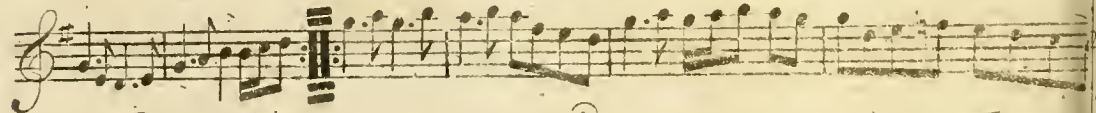

Women's duce in the Ombres Chinoises.

The Blathrie o'it.

The Madrigal.

164

As I came o'er the Cairney Mount.

425

Slow

hr hr

The Prince's welcome to the Isle of Sky.

For the Violin.

426

Moderato

3.
15.

The Prince's welcome &c.

For the Ger: Flute.

27

Moderate

La Novellé Holénoife.

28

Birks of Abergeldie.

429

John come along

West India

430

Peggy of Derby; or the Dandys, Irish.

431

Lillignoneth Francoise.

167

The Key of Kindness.

A Strathspey.

King of Sweden's March with Variations.

134

King of Sweden's march continued.

170 Bold Robin Hood.

435

Slow

The Parlour.

436

The Humours of the point.

437

Hey to Couper.

38

Dalkeith Maiden Bridge.

39

Slow

Christmases day in the Morning.

40

The Prince of Tunis.

441

Slow

The Cudgell.

442

Wantoness for ever mair.

443

Slow

3
15

Mrs. Heinel's Fancy.

44

The House of Gray.

45

New Years day.

46

174

Port Rorie Dall

Irish

147

Miss Baker's Hornpipe.

148

The Rakish Highland man.

49

Let that stand there.

50

Rough & Hardy.

51

Moderato

176 Lethe.

452

Slow

This block contains the musical notation for the piece 'Lethe'. It consists of two staves of music. The first staff begins with a treble clef, a key signature of one sharp (F#), and a common time signature (C). The tempo marking 'Slow' is written below the first staff. The music is written in a style characteristic of 18th-century manuscript notation, featuring a mix of eighth and sixteenth notes with stems pointing downwards. The second staff continues the melody and includes some chordal accompaniment indicated by vertical lines.

John Roy Stewart.

453

This block contains the musical notation for the piece 'John Roy Stewart'. It consists of two staves of music. The first staff begins with a treble clef, a key signature of one sharp (F#), and a common time signature (C). The music is written in a style characteristic of 18th-century manuscript notation, featuring a mix of eighth and sixteenth notes with stems pointing downwards. The second staff continues the melody and includes some chordal accompaniment indicated by vertical lines.

Harper's Fancy:

454

This block contains the musical notation for the piece 'Harper's Fancy'. It consists of two staves of music. The first staff begins with a treble clef, a key signature of one sharp (F#), and a common time signature (C). The music is written in a style characteristic of 18th-century manuscript notation, featuring a mix of eighth and sixteenth notes with stems pointing downwards. The second staff continues the melody and includes some chordal accompaniment indicated by vertical lines.

Jackson over the Water.

Les Drapeaux.

The Life we love.

178 Ardkiulaf's Delight. For Ger. Flute.

458

Slow

tr

Ditto. For Violin or Clarinet.

459

tr

The Queen's or 2^d Reg^t Quick Step.

460

Malbrouke.

51

Mary & Donald. A Strathspey.

52

The Humours of Limerick.

53

D^c $\frac{3}{15}$

464

Auld Beckie, or Hoble about.

465

Dutch Skipper.

466

John Small's Minuet.

181

Ferguson's Fant.

The Ragged Sailor.

170

Saw ye nie my Peggy.

471

Miss June Bruce's Jig.

183

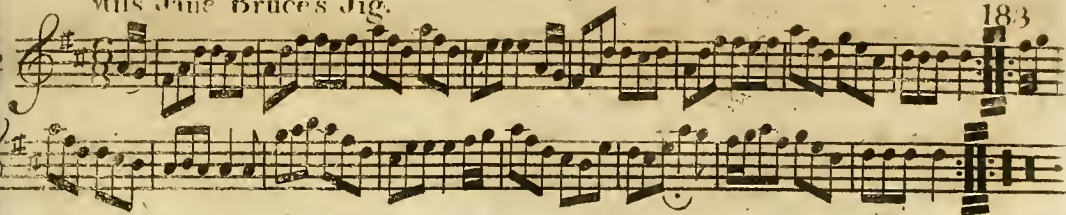

The Petticoat.

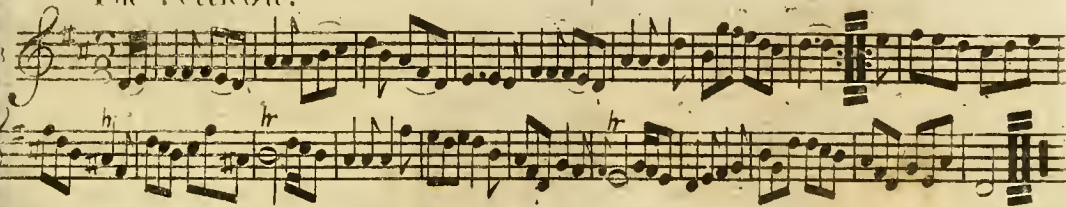

Locheil's awa to France, but he'll come again

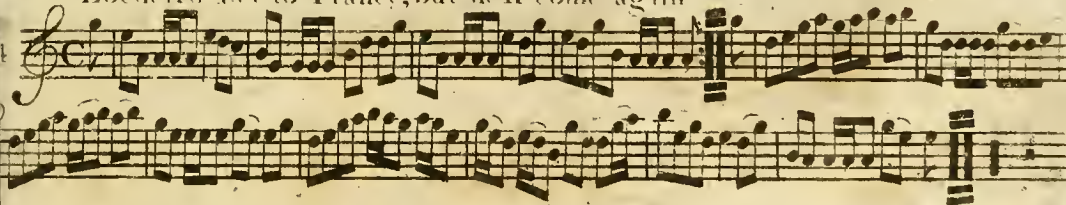

475

Will ye go to the Fw-Bughts Marrion.

476

Very Slow

Miss Murray's Jig.

477

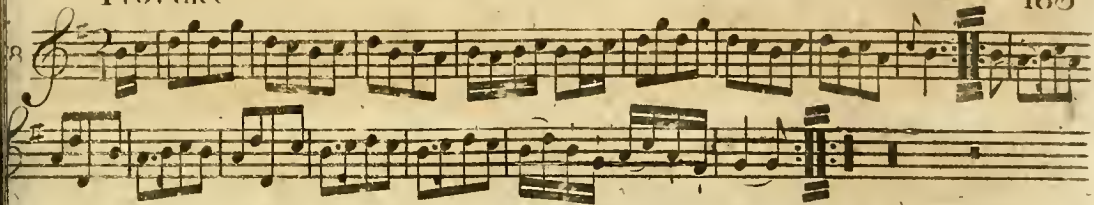

Giè me A Luf wi' a Lump o' Land

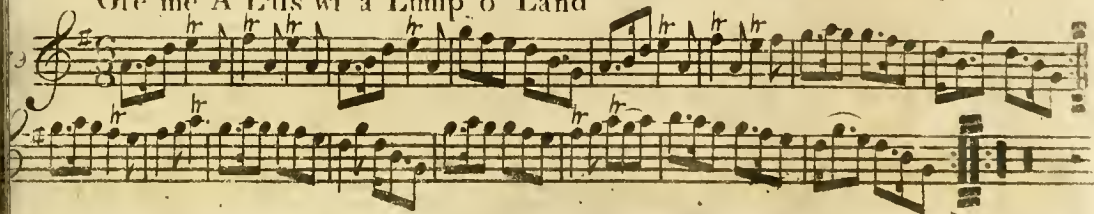

Niven's Scots Measure, or Mary's Dream.

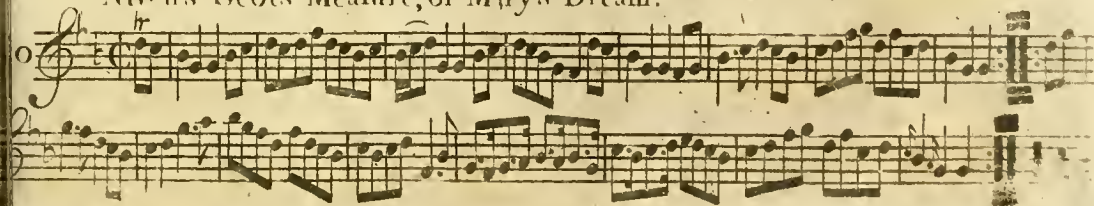

186 Lillie Bulera.

481

Miss Wade's Delight.

482

The Shepherd Adonis.

483

Slow

In Wine there is all.

Love Sick Polly.

La Jupou Rouge or the Scarlet Petticoat.

$\frac{3}{2}$

188

Salt Fish & Dumplings

487

A Basket of Oysters, or Pady the Weaver

488

La Royal Loverie Gavot.

489

$\frac{3}{15}$

My Mother says I manna.

80

Allegretto.

Jink About.

81

Tambourine.

82

Moderato

190

Capt. O. Kain.

Irish.

493

Slow

The Big Bowwow.

New Set.

494

Dollie's the Girl for me.

495

Jackfon's Frolic.

6

Come now for Jest & smiling

7

Lively

By Jove I'll be free.

8

Moderato

192 M^c Neil's Maggot.

499

Dumbarton Drums, beat bonny O;

500

Slow

Drown Dronth.

501

The Dawning of the Day.

Irish

2

Slow

Orchall.

A Strathspey.

3

Cuddy Clawd her.

4

The Royal Scots March.

505

Slow

This block contains the musical notation for the first piece, 'The Royal Scots March'. It consists of two staves of music. The top staff begins with a treble clef, a key signature of one sharp (F#), and a common time signature (C). The music is written in a melodic style with various note values and rests. The bottom staff continues the melody. The word 'Slow' is written below the first few notes of the top staff. The page number '505' is written to the left of the first staff.

Crief Fair.

This block contains the musical notation for the second piece, 'Crief Fair'. It consists of two staves of music. The top staff begins with a treble clef, a key signature of one sharp (F#), and a common time signature (C). The music is written in a melodic style with various note values and rests. The bottom staff continues the melody. The title 'Crief Fair.' is written above the first staff.

Winter.

Slow

This block contains the musical notation for the third piece, 'Winter'. It consists of two staves of music. The top staff begins with a treble clef, a key signature of one sharp (F#), and a common time signature (C). The music is written in a melodic style with various note values and rests. The bottom staff continues the melody. The word 'Slow' is written below the first few notes of the top staff. The title 'Winter.' is written above the first staff.

Semenzati.

88

Allegretto.

Chasse Marine.

89

The Whirlie-Wha.

90

F $\frac{3}{15}$ For.

506 Awa Whigs awa.

511

Very Slow

The General Toast.

512

The Sailor Laddie.

513

A Foreign Air.

The Rope Dance.

Come Sweet Lads.

198

The Sailor Lalsie.

517

Earl of Loudonn's Strathspey.

518

Quick Step 10 Regt

519

The Fumbler.

199

See the Conquering Hero comes

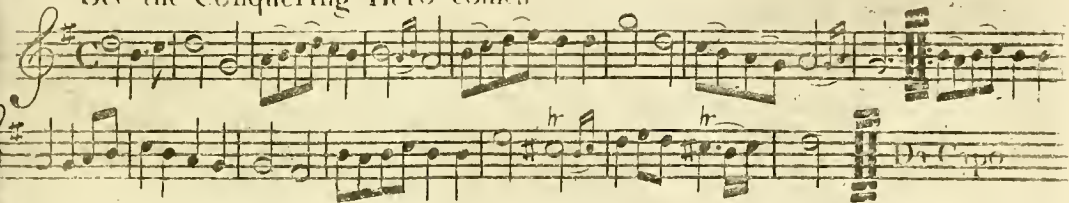

Cottillon.

200

The King's Anthem

523

Rule Britannia.

524

Irish Morshaw.

525

A Trip to the Rotunda.

26

Allemanda

27

Rogers's Farewell

28

Allemanda.

529

How Imperfect is Expression.

Cottillon.

Bill Dit.

The Rakes of Rochester.

1

535

The Free Masſon's Anthem.

536

Slow

The Chaplet.

205

The new Spa Dance.

Da Capo

New Stepney March.

For the Violin.

Moderato

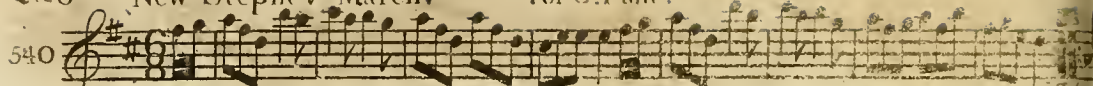

Moderato

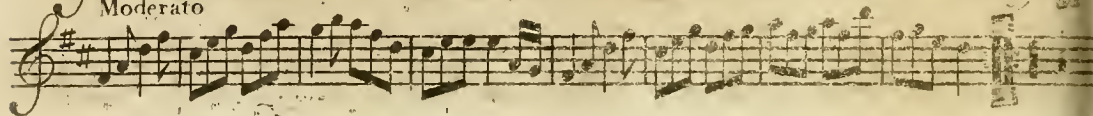

The York Fancy.

Neil Gow's Lamentation for Abercainey.

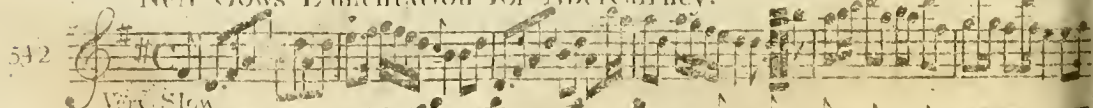

Viv. Slow

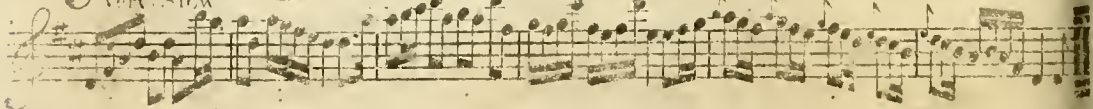

Loch Erroch. Side.

543

This block contains the first three staves of music for 'Loch Erroch. Side', starting at measure 543. The music is written in treble clef with a key signature of one sharp (F#) and a common time signature (C). The notation includes eighth and sixteenth notes, rests, and dynamic markings such as 'hr' (hairpins) and 'f' (forte). The piece concludes with a double bar line and repeat signs.

Cap^t. Hillman's March.

544

This block contains the first three staves of music for 'Cap. Hillman's March', starting at measure 544. The music is written in treble clef with a key signature of one sharp (F#) and a common time signature (C). The notation includes eighth and sixteenth notes, rests, and dynamic markings such as 'hr' and 'f'. The piece concludes with a double bar line and repeat signs.

208 The trim built Wherry.

545

Affettuoso

546

Jackson's Bouner Bougher Irish

547

March 30th Regt. by M^r. Alphy:

Bonny Annie.

548

Kentish March.

549

Innes's Jig.

550

51

Very Slow

March 3^d Regt. Dragon Guards

52

Saw away 'tias Scrape away.

53

The Royal Boarding School, or 5th of December.

554

Cleghorn's Rant.

555

Gi'e the Lasses mair o'it.

556

H $\frac{3}{15}$

212. Genl Washington's March.

557

John O' Badenvond.

558

The Red Jock.

559

Moderato

Bank's Dance for "As you like it"

560

560

214 Sir John Whitefoord's.

Strathspey.

561

Slow

hr hr hr hr

This block contains the musical notation for the first piece, 'Sir John Whitefoord's', a Strathspey. It consists of two staves of music. The first staff is numbered 561 and the second staff is numbered 562. The music is in G major (one sharp) and common time. The tempo is marked 'Slow'. There are four 'hr' markings above the notes in the first staff, indicating a half rest. The piece concludes with a double bar line and repeat dots.

Let me alone.

An English Ballad.

562

Andante

This block contains the musical notation for the second piece, 'Let me alone', an English Ballad. It consists of two staves of music. The first staff is numbered 562 and the second staff is numbered 563. The music is in G major (one sharp) and common time. The tempo is marked 'Andante'. The piece concludes with a double bar line and repeat dots.

The Merry Mix.

563

This block contains the musical notation for the third piece, 'The Merry Mix'. It consists of two staves of music. The first staff is numbered 563 and the second staff is numbered 564. The music is in G major (one sharp) and common time. The piece concludes with a double bar line and repeat dots.

The Goddesses.

215.

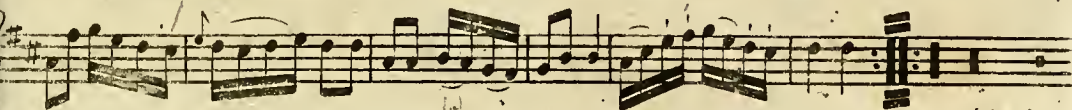
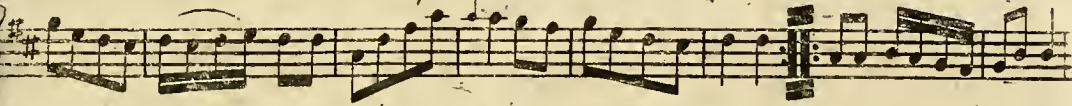

French Air.

Amoroso

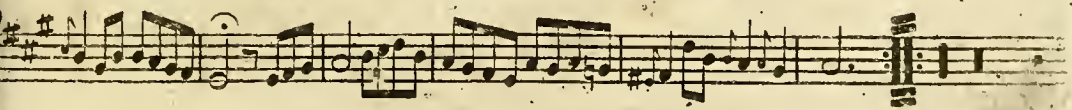
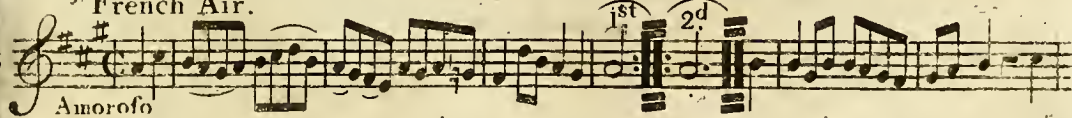

The Dutches of Athole's Strathspey.

566

March 3^d Reg^t of Guards.*London March*

567

The Georgia Grenadier's March.

217

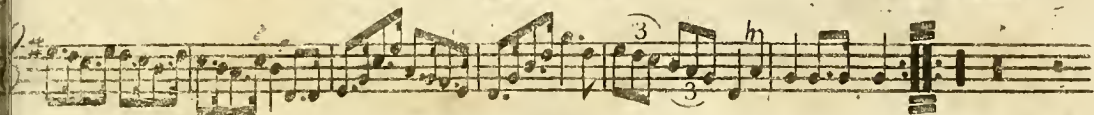
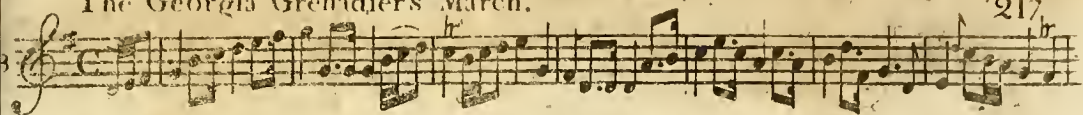

L' Ord'nance.

French.

NB. The upper part for the Ger: Flute.

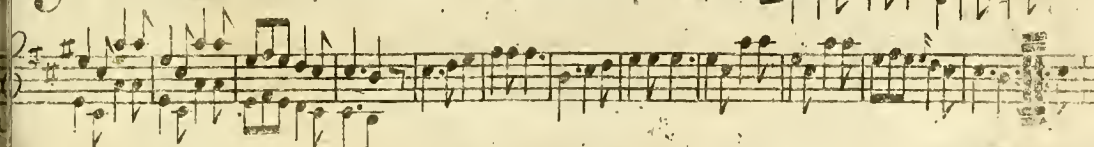
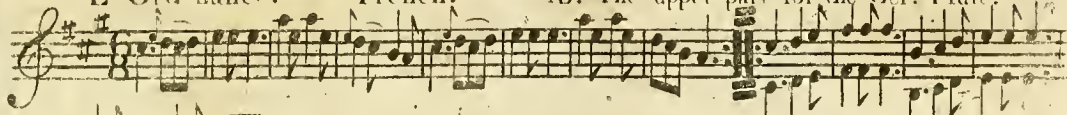

570

March of the 35th Regt

571

The Green Garters.

572

Major Churchill's Dance.

73.

Sweet Richard

A Welch Tune

4

Rondo D^o Henry 4th

5

For Lake of Gold.

576

Moderately

hr

hr

Water parted from the Sea.

577

Lord Bernard's March.

221

78

The Rural Thought.

222 The Fox Hunter's Jig.

580

O he' de No's

A Welch Tune.

581

Andante

Auld Robin Gray.

582

Very Slow

The Back of the Change house.

228

Slow

Row dow dow.

With Spirit

Cho^s

A Favourite Ballad from Robin Hood

Moderato

Earl Marshal's Reel.

586

The Excambey.

587

Nós Calen

Welch

588

Moderate

Pither in enough.

Irish

The Lillies of France.

Air de Chalse.

226 War's alarms entic'd my Willy.

592

Affettuoso

A Favourite Highland Air.

593

Slow

1st 2d

Auld Betsy.

594

* Lovely Jeanie.

227

95

Attectuso

For the Piano

This block contains the musical notation for the first piece, 'Lovely Jeanie'. It consists of two staves. The top staff is in treble clef with a common time signature (C) and a key signature of one sharp (F#). The bottom staff is in bass clef with a common time signature (C) and a key signature of one sharp (F#). The music is marked 'Attectuso' and 'For the Piano'. The piece ends with a double bar line and repeat dots.

The Amazon.

96

This block contains the musical notation for the second piece, 'The Amazon'. It consists of two staves. The top staff is in treble clef with a common time signature (C) and a key signature of one sharp (F#). The bottom staff is in bass clef with a common time signature (C) and a key signature of one sharp (F#). The piece ends with a double bar line and repeat dots.

She had something else to do:

97

K $\frac{3}{4}$

This block contains the musical notation for the third piece, 'She had something else to do'. It consists of two staves. The top staff is in treble clef with a common time signature (C) and a key signature of one sharp (F#). The bottom staff is in bass clef with a common time signature (C) and a key signature of one sharp (F#). The piece ends with a double bar line and repeat dots. Below the staves, the tempo and key signature are indicated as 'K $\frac{3}{4}$ '.

598

Gibraltar Balloons

599

The Irish Lalsie.

600

Index of Selection

Vol. III

Allemande - - - - -	N ^o 405	By Jove I'll be free - - -	N ^o 498
As I came o'er the Cairney Mount - -	425	Britannia Rule the Waves - - -	524
Ardkinlafs's delight 2 Setts - - -	458	Bonny Annie - - - - -	548
Auld Reekie, or Hoble about - - -	465	Bank's Dance, for "As you like it" - -	560
A Basket of Oysters - - - - -	488	C.	
Awa Whigs, awa - - - - -	511	Come then all ye Social powers - - -	407
A Foreign Air - - - - -	514	Cap ^t . Jiphson's Wheem - - - - -	413
A Trip to the Rotunda - - - - -	526	Cofsey's Jig - - - - -	420
An Allemande - - - - -	527 & 529	Christmas Day in the morning } Irish -	440
Athole Houfe - - - - -	532	Cap ^t . O' Kain - - - - -	493
Auld Robin Gray - - - - -	582	Come now for Jest and smiling - - -	497
A Favourite Ballad from, Robin Hood -	585	Cuddy Clawd her - - - - -	504
Air de Chafse - - - - -	591	Crieff Fair - - - - -	506
A Favourite Highland Air - - - - -	593	Chafse Marine - - - - -	509
Auld Belsie - - - - -	594	Come sweet Lafs - - - - -	516
B		Cottilons - - - - -	522 531
Bold Robin Hood - - - - -	435	Care thou Canker - - - a Catch - -	535

- Cap. Hillman's March	-	-	N ^o 544
Cleghorn's Rant	-	-	555

D

- Drubbles of Brandy	-	-	416
Dalkeith Maiden Bridge	-	-	439
Dutch Skipper	-	-	466
Dollie's the Girl for me	-	-	495
Dumbarton Drum's beat bonny O	-	-	500
Drown D'outh	-	-	501
Dutchess of Atholes Strathspey	-	-	566

E

- Earl of Loudon's Strathspey	-	-	518
- Earl Marshal's Reel	-	-	586

F

- Eric Hunt	-	-	408
Ferguson's Rant	-	-	468
- Free Ma'ison's Anthem	-	-	536
French Air	-	-	565
- For Lake of Gold	-	-	576

G

- Give me a Lass wi' a lump of land	-	-	479
Give the Lasses mair o'it	-	-	556
Genl Washington's March	-	-	557

- Georgia Grenadier's March	-	-	N ^o 568
Gibralter Balloons	-	-	599

H

- Hey to Couper	-	-	438
Harpers Fancy	-	-	454
Mumours of Liffivain	-	Irish	470
- How imperfect is Expression	-	-	530

I

John come along	-	West India	430
Jackson's night cap	-	Irish	418
John Roy Stewart	-	-	455
Jackson over the Water	-	-	455
John Small's Minuet	-	-	465
In Wine there is all	-	-	48
Jink about	-	-	49
Jackson's frolic	-	-	498
Irish Morrhaw	-	-	525
Irish Pelt	-	-	535
Jackson's Bouner Bougher	-	-	548
Innes's Jig	-	-	550
John O Badenyond	-	-	558

K

Kentish March	-	-	545
---------------	---	---	-----

L	
Les Plaisures, des Dames	N ^o 414
La Nouvelle Holandoise	428
Lillignoneth Francoise	432
Let that stand there	450
Lethe	452
Les Drapeaux	456
Locheil's awa to France, but he'll cone again	474
Lillie Bulera	481
Lovefick Polly	485
La Jupon Rouge-or Scarlet Petticoat	486
La Royal Loverie Gavot	489
Loch Erroch Side	543
Let me alone	562
L' Ord'nance	569
Lord Bernard's March	578
Lovely Jeanie	595

M	
My Father said that he would hire to me a	406
Madam Heinel's Fancy	444
Miss Baker's Hornpipe	448
Malbrouke	461
Mary and Donald a Strathspey	462

Miss Jane Bruce's Jig	N ^o 472
Miss Murray's jig	477
Mary's Dream	480
Miss Wade's delight	482
My Mother says I mannot	490
M ^c Neil's Maggot	499
March 30 th Reg ^t by M ^r Alphy	547
Major Graham	551
March 3 ^d Reg ^t Dragoon Guards	552
3 ^d Reg ^t Foot Guards	567
Miss Menzies of Culdare's Strathspey	570
March 37 th Reg ^t	571
Major Churchill's Dance	573

N

New years day	446
Nivens Scots Measure	480
New Stepney March	539 540
Neil Gow's Lament for Abercainey	542
Nos Calen Welch	588

O

Orchal	A Strathspey	503
O he de Nos	Welch	581

P

Presto	No	417
Peggy of Darby or the Dandy O		431
Port Rorie Dall		447
Padeen O'Rafardie	Irish	475
Provance		478
Pady the Weaver	Irish	488
Pither in enough	Irish	589

Q

Quick Step Queen's-or	2 ^d Regt	460
	10 th Regt	519

R

Romance		411
Rough and Hardy		451
Royal Scots March		505
Rodger's Farewell		528
Red Jock		559
Rondo D' Henry	4 th	575
Rog dow dow		584

S

Shaver the Quilt		402
Sawge nae my Peggy		471
Six Fish & Dumplings		487
Serenzati		508

Saw away 'Tias, forape away	No	553
St. John Whiteford's	Strathspey	561
Sweet Richard	Welsh	574
She had something else to do		597
Southwark Grenadiers March		598

T

The Job of Journey work		401
Tibby Fowler in the Glen		403
The Loudon		404
The highway to Edin ^r	409	410
The Maid of the Mill		412
To Rodney we will go		415
The Feathers-a new set		419
There's my thumb, I'll ne'er beguile ye		421
The Blathrie o'it		422
The Madrigal		424
The Prince's welcome to the Isle of Sky		426
The Birks of Abergeldie		429
The Key of Kindness	Strathspey	433
The King of Sweden's March with Var ^{ns}		434
The Parlour		436
The humours of the Point		437
The Prince of Tunis		44

The Irish Cudgel	N ^o 442	The York fancy	N ^o 541
The house of Gray	445	The Trimbuilt Wherry	545
The Rakish Highlandman or Jack Murray's)	449	The Royal Boarding School or 5 th of Dec ^r	554
4 Herrings		The Merry Minx	563
The Life we love	457	The Goddeffes	564
The humours of Limerick	463	The Green Garters	572
The Ragged Sailor	469	The Rural thought	579
The Petticoat	473	The Fox Hunters' Jig	580
The Shepherd Adonis	483	The back of the Change house	583
Tambourine	492	The Excambey	587
The Pig bow wow - a new Sett	494	The Lillies of France	590
The Dawning of the day	502	The Amazon	596
The Whirlie wha	510	The Irish Lalsie	600
The Sailor Laddie	513		W
The General Toast	512	Woman's dance, to Quares Chinoises	482
The Rope dance	515	Wantonnes for ever more	483
The Sailor Lalsie	517	Wattie Lang	464
The Fumbler	520	Will ye go to the Ew-bughts Marion	476
The Conquering Hero	521	Winter	507
The Kings Anthem	523	Water parted from the Sea	577
The Rakes of Rochester	534	War's alarms intic'd by Willie Goun	
The Chaplet	537		
The New Spa Dance	538		

FINE.

The Following Music Printed & Sold by _____ at his Shop in

G L A S G O W

	Sh:	D.
A Selection of 200 Scotch English Irish & Foreign Airs adapted for the Fife) L		
Violin or German Flute Voll. 1 st - - - - -)	3	6
Ditto Voll. 2 ^d (200 Tunes) - - - - -)	3	6
Ditto Voll. 3 ^d (200 D ^o) - - - - -)	3	6
Claggett's Easy Duets for 2 German Flutes or Violins Op. 6 th - - - - -)	3	=
Riddle's Collection of Scotch Reels &c. With a Bass for Violoncello or Harps ^d	5	=
Cumming's Collection of Strathspeys - - - - -)	5	=
Corri's 6 Sonatas for the Piano Forte with Accompaniments dedicated to the Earl of Kelly Op: 2 ^d Price reduced from 10/6 to - - - - -)	7	6
Corri's Canzones for 2 Voices or Guittars and a Bass for the Harps ^d	2	=
Meddley for one or more Voices by D ^o with a Bass for the Violoncello or Harps ^d	1	=
D ^o A Rondo for Voice & Harps ^d with Accomp ^{ts} - - - - -)	9	=
D. B ^s favourite Scotch Medley - - - - -)	6	=
Reinagle's Collection of Scotch Tunes &c with Variations for the Harps ^d - - - - -)	4	=
J. Aird's Collection of Scotch Reels and Strathspeys in Numbers - each - - - - -)	6	=
With great variety of Music Books and Musical Instruments at the London Prices		
Musical Instruments Repaired and lent out per Month or Quarter.		
Campbell's Collection of Scots Reels &c. with a Bass for the Violoncello or)		
Harpsichord - - - - -)	5	=
Collection of Strathspey Reels for Violin or Piano Forte by Malcom Macdonald)		
Violoncello player to Neil Gow - - - - -) Price	2	6