

QUARTETTO

1

in Mi minore

GIUSEPPE VERDI

I.

VIOLINO I^o

Allegro $\text{♩} = 120$

Proprietà G. RICORDI & C. Editori, MILANO.

Tutti i diritti sono riservati.

Tous droits d'exécution, de diffusion, de reproduction et d'arrangement réservés.

44912

RIPRISTINO 1948

Printed in Italy

Imprimé en Italie

CARLO BARATO

VIOLINO I.^o

47 *ff*

51

54 *in tempo* **B** *dolce*

59 *ppp*

64 *pp* *dolciss.* *pp*

70 *morendo* *p* *pp*

74 *f* **C**

79 *ff*

82

VIOLINO I^o

85  *pp*

89 

93 *pp*  *ff*

96 

99 

102 **D** 4^a corda -  *espress.*

106 

111  *pp dolce* *sempre dolciss.*

116 

VIOLINO I.^o

leggeriss.

120

ppp

124

E

129

f

1

ff

133

136

7

pp

147

pp

151

ff

154

156

1

159 **F** *in tempo* VIOLINO I^o

VIOLINO I^o

200 *animato sempre* *cres. sempre*

203 *con fuoco*
f

206

209

211

213 *dim.*

215 *cres.*
f

217 *ff*

II.

VIOLINO I^o

Andantino $\text{♩} = 88$
con eleganza

dolciss.

6

12

19

25

31

A

39

45

52

B

59

VIOLINO I°

66 *pp*

73 *dolce*

78

83 **C**

86 *cres.*

89 *pp dolce*

95 **D**

101

VIOLINO I^o

108 *f.*

111

114

118

121 *f* *ff*

124 **E** *ppp* *pp*

132 *PIZZ.* *ARCO*

139

145

151 *ff* *p*

VIOLINO I°

158 *f* *pp*

163 *ff* *p*

168 *pp* **F** *pp*

173

177 *pp* *pp*

185 *pp* *mf*

192 *ppp* *allarg.*

III.

VIOLINO I.

Prestissimo $\text{♩} = 108$

Carlo Barato

44912

12

VIOLINO I^o

60 **A**

64

68

cres. *cres. sempre*

72

ppp legg.

77

ff

85

p

ff

ff

92

B

PIZZ.

FINE

p

99

107

ARCO

VIOLINO Iº

115 *PIZZ.*
p

123

131 *ARCO*
p

139

147 *poco rall.* *A tempo*
PIZZ.

155

163 *ARCO*
D.C. al Fine

IV. SCHERZO FUGA

VIOLINO I^a

Allegro assai mosso $\text{♩} = 100$

pp legg.

pp

A
f

ff

B
ff

VIOLINO I^o

37 *pp*

41 *ppp*

46 *ppp*

52 *cres.* *f* *pp dolce* *leggr.* **C**

56 *ff*

60 *pp*

64 *fff*

68

VIOLINO I^o

72 *ff*

76 *legg.*
ppp

80 *legg.* *cres.*

85 *ff*
pp

93 **D** *legg.*
pp

101

105 *2*

111

VIOLINO I^o

415

418

421

424

427

432

438

444

VIOLINO I:

152 **F** *tr*
ppp

160 *tr*
cres. *p*

165 *ppp* *ff*

169 *legg.* *ppp*

173 *G* *ff*

177 *ppp*

181 *Poco più presto* *ppp*

VIOLINO I^o

cres. a poco a poco sempre cres.

185

188

191

194

197

200

204

Fin

QUARTETTO

in Mi minore

GIUSEPPE VERDI

I.

Allegro $\text{♩} = 120$
4^a corda

VIOLINO II^o

6

11

15

19

24

29

33

39

p

cres.

cres. sempre

ppp

ff incalz.

A

dolce

dolciss.

ppp

morendo

Proprietà G. RICORDI & C. Editori, MILANO.

Tutti i diritti sono riservati.

Tous droits d'exécution, de diffusion, de reproduction et d'arrangement réservés.

44912

RIPRISTINO 1948

Printed in Italy

Imprimé en Italie

CARLO BARATO

Violata

VIOLINO II.

45 *f*

48

50 *ff*

54 *dim.* *poco allarg.*

57 **B** *in tempo*
dolce *ppp*

63 *ppp* *p* *dolciss.*

68 *pp* *p* *morendo* *pp*

73 *f*

76 **C**

VIOLINO II^o

79

82

84

88

93

96

98

104

VIOLINO II°

108 *pp*

114

118 *ppp*

122

126 **E** *f*

130 *ff*

133

136 *pp*

VIOLINO II^o

139

141

143

145

147

149

152

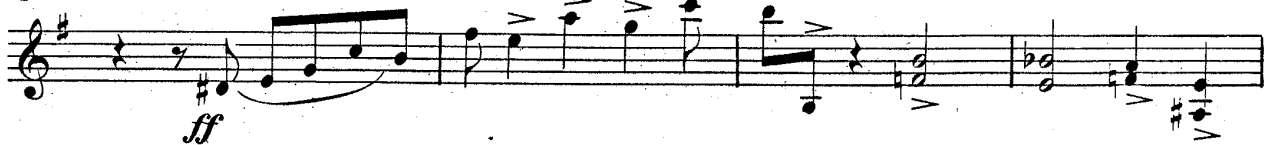

156

VIOLINO II.º

159 **F** *in tempo*

165

171

175

178

G

181

184

186

VIOLINO II:

185 *pp*

193 *pp*

197 **H** *animato*

201 *cres. sempre* *f con fuoco*

204

207

240

243 *dim.* *cres.* *f*

247 *ff*

II.

VIOLINO II^o

Andantino ♩ = 88

pp

pp

f pp

f p pp

pp

f pp dolce

ppp dolce morendo

ppp dolce

VIOLINO II:

64 *p*

69

74

81 **C**

85 *cres.*

88 *pp* **A**

94 **D**

99

VIOLINO II?

105

108

112

116

119

123

E

128

ppp *PIZZ.*

136

pp *ARCO*

143

pp

150

ff *p*

VIOLINO II:

158 *f* *p* *pp* *ff*

164 *p* *pp* **F**

171 *stacc.*

174

177 *pp* *pp*

185 *pp*

192 *ppp* *allarg.*

III.

VIOLINO II^o

Prestissimo $\text{♩} = 108$

f *pp*

9

cres. *f*

16

pp *pp*

24

pppp legg. molto staccato

31

> *>*

40

48

cres. *ff* *tr* *tr* *tr* *tr*

55

A 8

VIOLINO II?

68 *cres.* *cres. sempre*

72 *ppp legg.*

77 *ff*

85 *p* *ff* *ff*

92 **B** *PIZZ.* *p* *FINE*

99

107 *ARCO*

VIOLINO II:

115 *PIZZ.*
p

123

131 *ARCO*

139

147 *poco rall.* *A tempo*
PIZZ.

155

163 *ARCO*
D. C. al Fine

IV. SCHERZO FUGA

VIOLINO II^a

Allegro assai mosso $\text{♩} = 100$

pp legg.

Carlo Barato

44912

VIOLINO II?

37 *ppp*

mp

41 *ppp*

46 *tr*

50 *cres. f* **C** *pp legg.*

55

59 *ff*

64 *pp* *fff*

69

VIOLINO II:

Measures 74-77: *ff*

Measures 78-81: *ppp*

Measures 82-85: *ff*

Measures 86-89: *ff*

Measures 90-93: *pp*, includes fingerings 2, 2, 4 and a *D* marking.

Measures 101-103: *pp*

Measures 104-107: *pp*

Measures 108-110: *pp*

Measures 111-113: *pp*

Measures 114-116: *pp*

VIOLINO II^o

118 *cres.* *f*

122 *più forte*

126 *ff* **E**

130 *ppp*

135 *1*

140 *2* *ff*

146

150 **F** *legg.* *pp*

155

159

VIOLINO II^o

163 *ppp*

167 *legg.*

171

175 **G**

179 *pp* *ff* *ppp* **Poco più presto**

184 *cres. a poco* *ff* *a poco* *ppp*

188 *f* *ff*

192

197

202 **1**

Fm

V
V
V
V
V

QUARTETTO

in Mi minore

GIUSEPPE VERDI

I.

VIOLA

Allegro $\text{♩} = 120$ *sotto voce*

pp legato

cres.

cres. sempre

f

ff incalz.

f succ.

ppp

dolciss.

Proprietà G. RICORDI & C. Editori, MILANO.

Tutti i diritti sono riservati.

Tous droits d'exécution, de diffusion, de reproduction et d'arrangement réservés.

44912

RIPRISTINO 1948

Printed in Italy

Imprimé en Italie

CARLO BARATO

VIOLA

43 *morendo* *f*

47 *ff*

51

55 *dim.* *poco allarg.* **B** *in tempo* *dolce* *ppp*

60 *ppp* *p*

66 *dolciss.* *pp* *p* *morendo*

72 *pp*

75 *f* **C**

78

84 *ff*

84 *1*

VIOLA

88 *pp*

92 *pp*

95 *ff*

97

100

103 **D** *sotto voce* *pp*

107

109

VIOLA

112 *ppp*
dolciss.

116

120 *leggeriss.*

123

126 **E**

129

132 *ff*

135 **4**

VIOLA

142

p legato

146

152

ff

156

dim. allarg.

159

F *in tempo*

p dolce

ppp

165

pp

ppp

dolciss.

171

pp

ppp morendo

175

178

G

181

ff

VIOLA

184

187

191

195

199

203

205

209

212

217

II.

VIOLA

Andantino ♩ = 88

1
2
3
4
5
6

7
8
9
10
11

12
13
14
15
16
17
18
19

20
21
22
23
24
25
26

27
28
29
30
31
32

33
34
35
36
37
38
39
40
41
42
43

44
45
46

47
48
49
50
51
52
53

54
55
56
57
58

44912

CARLO BARATO

VIOLA

60

p *pp*

67

pp

74

81

C

f

85

cres.

88

pp
cant.

VIOLA

D

93

pp

100

105

108

f

111

114

118

121

ff

VIOLA

124 **E** 1 2 5 *ppp* 4 5

132 *PIZZ. ARCO* *PIZZ. ARCO*

139 *PIZZ. ARCO* *PIZZ. ARCO* *PIZZ. ARCO* *PIZZ. ARCO* *PIZZ.*

144 *PIZZ. ARCO* *PIZZ. ARCO* *PIZZ. ARCO* *PIZZ. ARCO* *PIZZ. ARCO*

149 *ff* *p*

156 *f* *p* *pp*

VIOLA

163 *ff* *p* *pp*

169 **F** *PIZZ. ARCO* *PIZZ. ARCO* *PIZZ. ARCO*

172 *stacc.*

175 *pp*

179 *pp*

186 *pp*

193 *ppp* *allargando*

III.

VIOLA

Prestissimo $\text{♩} = 108$

f *pp*

9 *cres.* *f*

16 *pp* *pp*

24 *pppp legg. molto staccato*

31

40

48 *cres.* *ff*

55 *A 4*

VIOLA

64 *p* *cres.*

69 *cres. sempre*

74 *ppp legg.*

81 *ff* *p*

88 *ff* *ff* **B** *PIZZ.* *FINE* *p*

96 1 2 5 4 5

104 *ARCO*

VIOLA

112

PIZZ. 1 2 3 4 5

120

6 *ARCO*

129

p

138

148

poco rall. *A tempo*
PIZZ.

155

ARCO

164

D. C. al Fine

IV. SCHERZO FUGA

VIOLA

Allegro assai mosso $\text{♩} = 100$

15 *pp legg.*

19 *pp* **A**

23 *f* *ff*

28

32 **B** *ff*

36 *f* *ppp*

41 *mp*

46 **2**

VIOLA

52 *cres.* *f* **G** *f*

60 *pp legg.*

64 *fff*

69

73 *ff*

77 *ppp*

83 *cres.* *ff*

87 *pp*

VIOLA

D

94

102

legg.

106

111

115

cres.

119

f

123

più forte

ff

127

E

VIOLA

132

141

147

158

162

166

170

VIOLA

174

G

ff

178

pp *ff*

183 Poco più presto

cres. a poco a poco

pp

187

sempre cres.

f

191

ff

195

199

203

QUARTETTO

in Mi minore

GIUSEPPE VERDI

I.

Allegro $\text{♩} = 120$ *legato* **VIOLONCELLO**

8

14 *cres.* *cres. sempre*

19 *f* *f* *ff incalz.*

25 **A** *stacc.* *f*

29

33

36 *ppp* *dolciss.*

39

Proprietà G. RICORDI & C. Editori, MILANO.

Tutti i diritti sono riservati.

Tous droits d'exécution, de diffusion, de reproduction et d'arrangement réservés.

Printed in Italy

44912

RIPRISTINO 1948

Imprime en Italie

CARLO BARATO
Violista

VIOLONCELLO

42 *morendo* *f*

45

49 *ff*

53

57 **B** *in tempo*
dolce *ppp* *ppp*

64 *p* *dolciss.* *pp*

70 *morendo* *p* *pp*

74 *f*

77 **C**

81 *ff*

84

VOLONCELLO.

87 *pp*

91 *pp*

95 *ff*

97

100

103 **D** 5 *pp* *p*

112 6 *ppp*

122 *leggeriss.*

VIOLONCELLO

426 **E**

430

434

437 *dim.* *sotto voce legato*

442 *bo*

447 *p*

452 *ff*

456

VOLONCELLO

159 **F** *in tempo*

p dolce *ppp* *mp*

166

ppp *dolciss.* *pp*

172

ppp morendo

176

f

179 **G**

ff

183

ff

186

pp

189

pp

VIOLONCELLO

193

197 **H**

201

205

208

210

213

217

II.

VIOLONCELLO

Andantino $\text{♩} = 88$

PIZZ. *pp* ARCO PIZZ. ARCO PIZZ. ARCO PIZZ. ARCO PIZZ. ARCO

PIZZ. ARCO PIZZ. ARCO PIZZ. ARCO PIZZ. ARCO PIZZ. ARCO PIZZ. ARCO

PIZZ. ARCO *f* *pp*

f *p* *pp*

pp

pp stacc. A 2

pp

morendo

ppp PIZZ. ARCO PIZZ. ARCO *pp* B

44912

CARLO BARATO

VIOLONCELLO

62

pp
legg.
pp

67

2

75

pp

83 **C**

f

86

cres.

89

2
cant.

10

VIOLONCELLO

97 **D**

stacc.

PIZZ. ARCO PIZZ. ARCO PIZZ. ARCO PIZZ. ARCO

104

stacc.

108

f

112

116

120

f

123

ff **E**

127

ppp *pp*

132

PIZZ. *pp* ARCO

VIOLONCELLO

138

PIZZ. ARCO PIZZ. ARCO PIZZ. ARCO PIZZ. ARCO PIZZ. ARCO

143

PIZZ. ARCO PIZZ. ARCO PIZZ. ARCO PIZZ. ARCO PIZZ. ARCO

148

PIZZ. ARCO

ff *p*

156

f *p* *pp*

163

ff *p* *pp*

169

F PIZZ. ARCO PIZZ. ARCO PIZZ. ARCO stacc.

173

pp

176

pp *pp*

185

pp

192

pp *dim.* *allarg.*

III.

VIOLONCELLO

Prestissimo $\text{♩} = 108$

f *pp*

9

cres. *f*

16

pp *pppp legg. molto*

30

staccato

38

10 11 12 13 14 15

46

cres. *ff*

52

52

56

A 8

Carlo Barato

44912

VIOLONCELLO

68 *cres.* *cres. sempre*

73 *PIEZ.* *pp*

82 *ff* *ARCO* *p* *ff* *ff*

91 **B** *P Cantabile* *FINE*

101

114

125

134

146 *poco rall.* *A tempo*

156

165 *D.C. al Fine*

IV. SCHERZO FUGA

VIOLONCELLO

Allegro assai mosso $\text{♩} = 100$

10

pp legg. *pp*

15

19

A

24

f *ff*

29

B

34

ff *ppp*

40

ppp

45

VIOLONCELLO

102

legg.

106

110

114

cres.

119

f

123

pù forte

127

E

ff

132

ppp

137

143

ff

VIOLONCELLO.

152 **F** 3
pp

161
p *ppp*

166 *legg.*
ff *ppp*

171

175 **G**
ff *pp*

180 *Poco più presto*
ff *ppp*

185 *cres. a poco a poco sempre cres.*

189
ff

195

201 1

