# Clavir Ubung.

bestehend in

Praeludien, Allemanden, Courranten, Sarabanden, Giquen
Menuetten, und andern Galanterien;

Denen Liebhabern zur Gemüths Ergoetzung verfertiget

von

Johann Sebastian Bach

Hochfürstl. Sächsisch-Weissenfelsischen würcklichen Capellmeistern

und

Directore Chori Musici Lipsiensis.

OPUS. I.

In Verlegung des Autoris.

1731.

# Partita 1.

## Præludium.

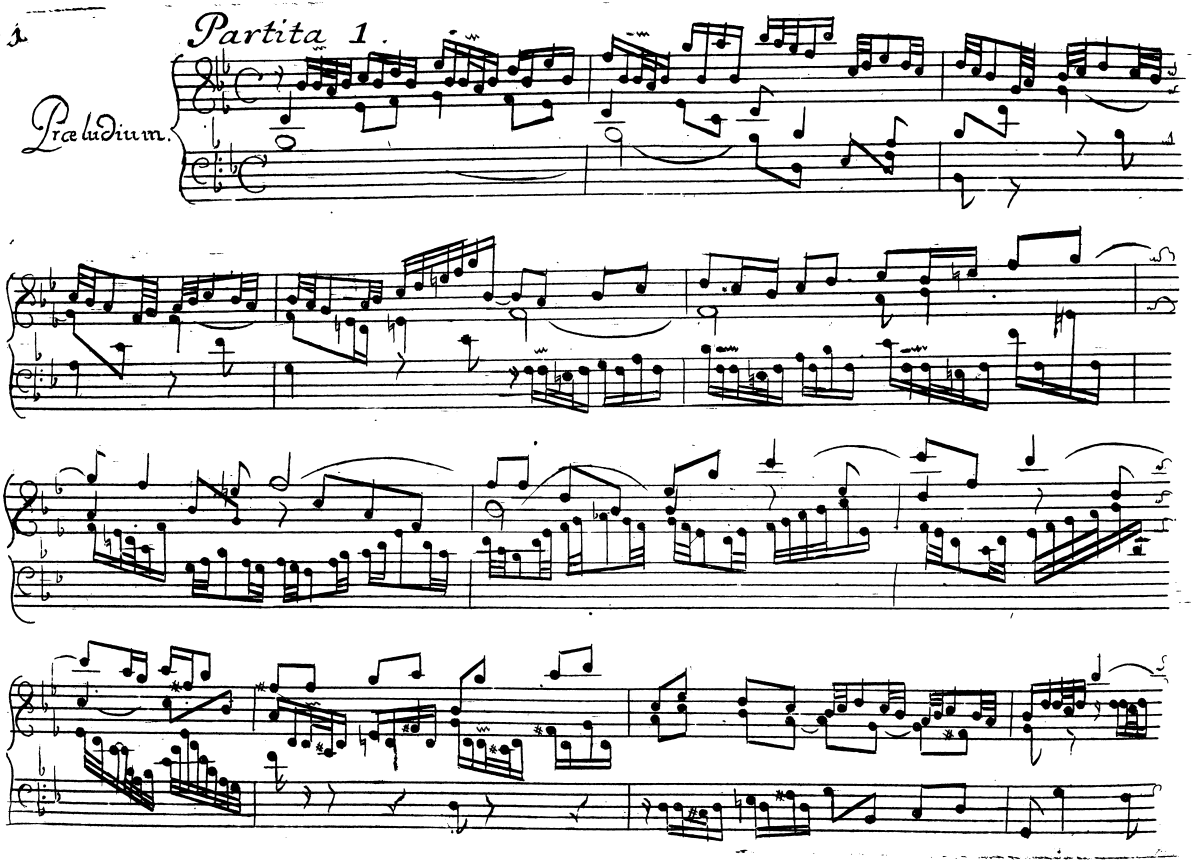

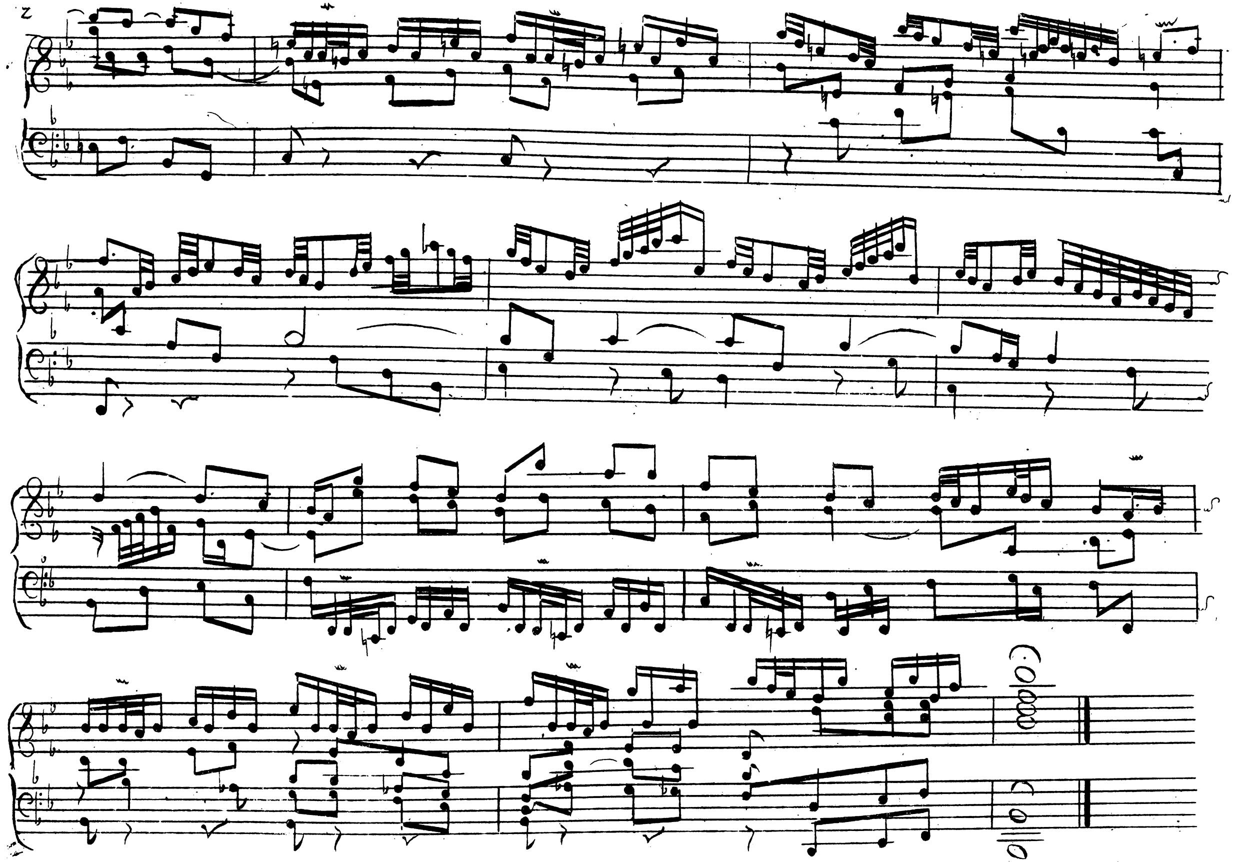

## Allemande.

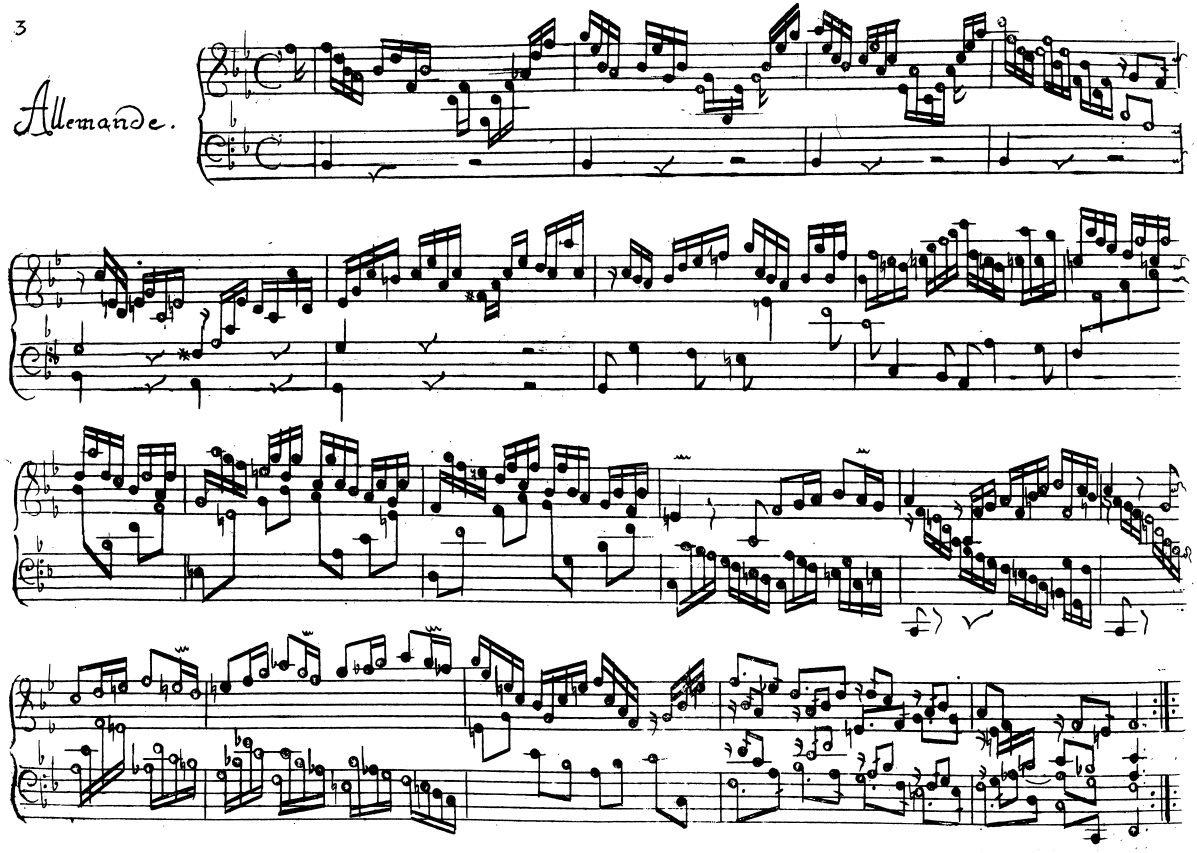

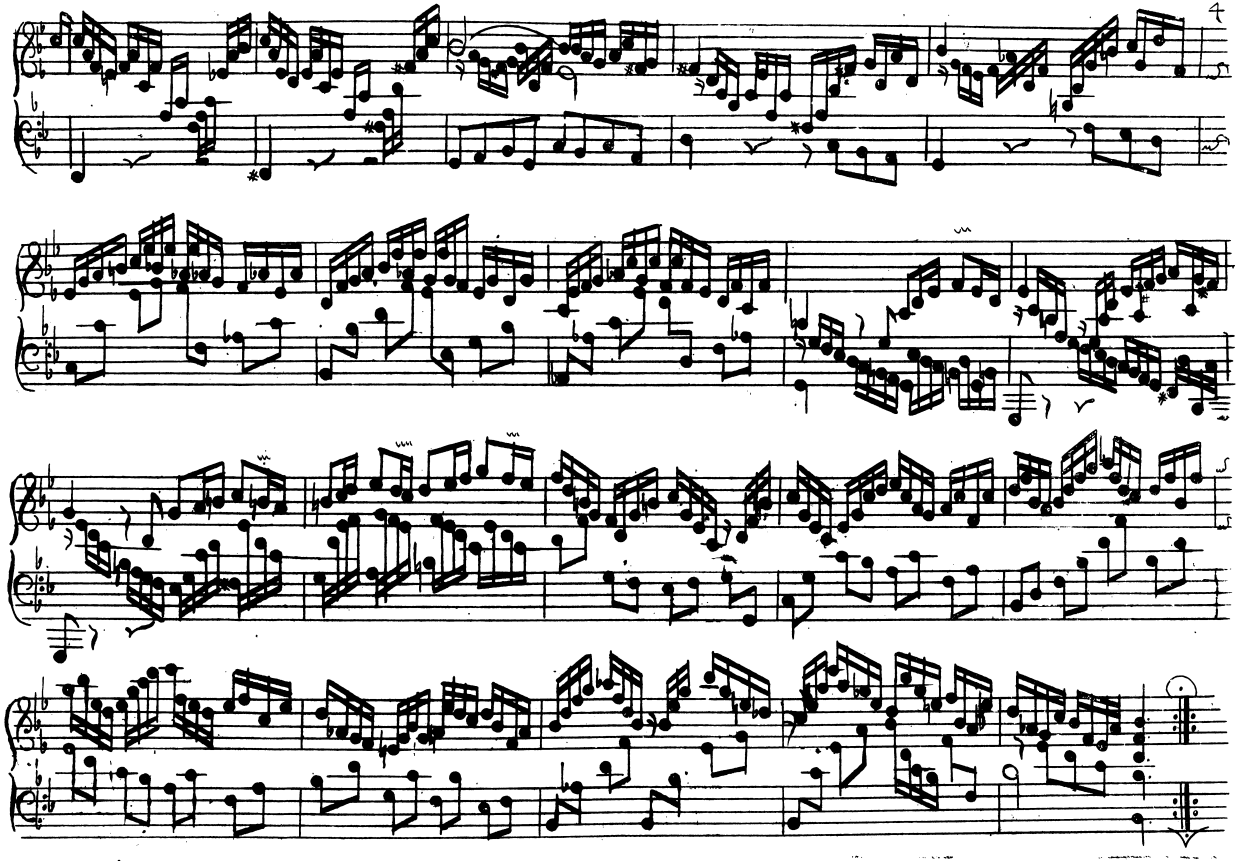

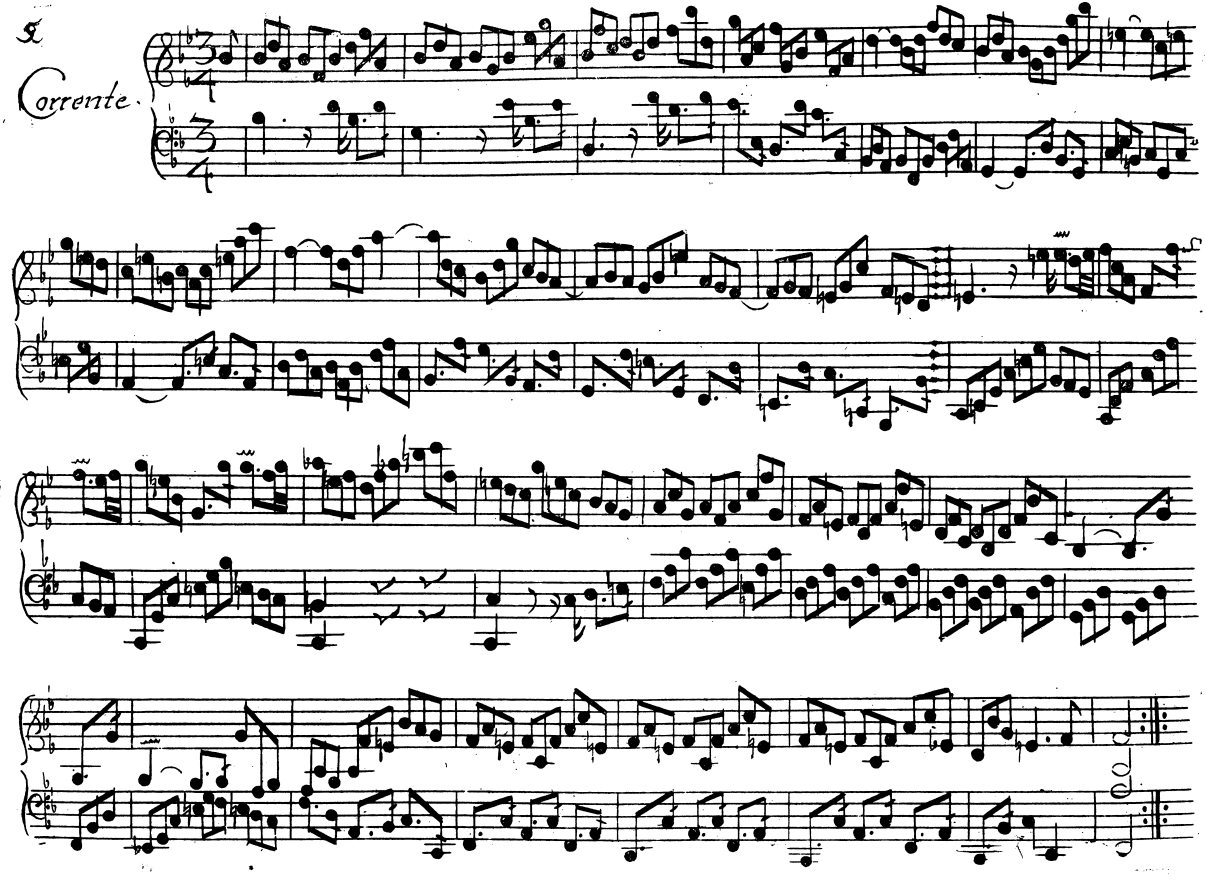
5
Corrente

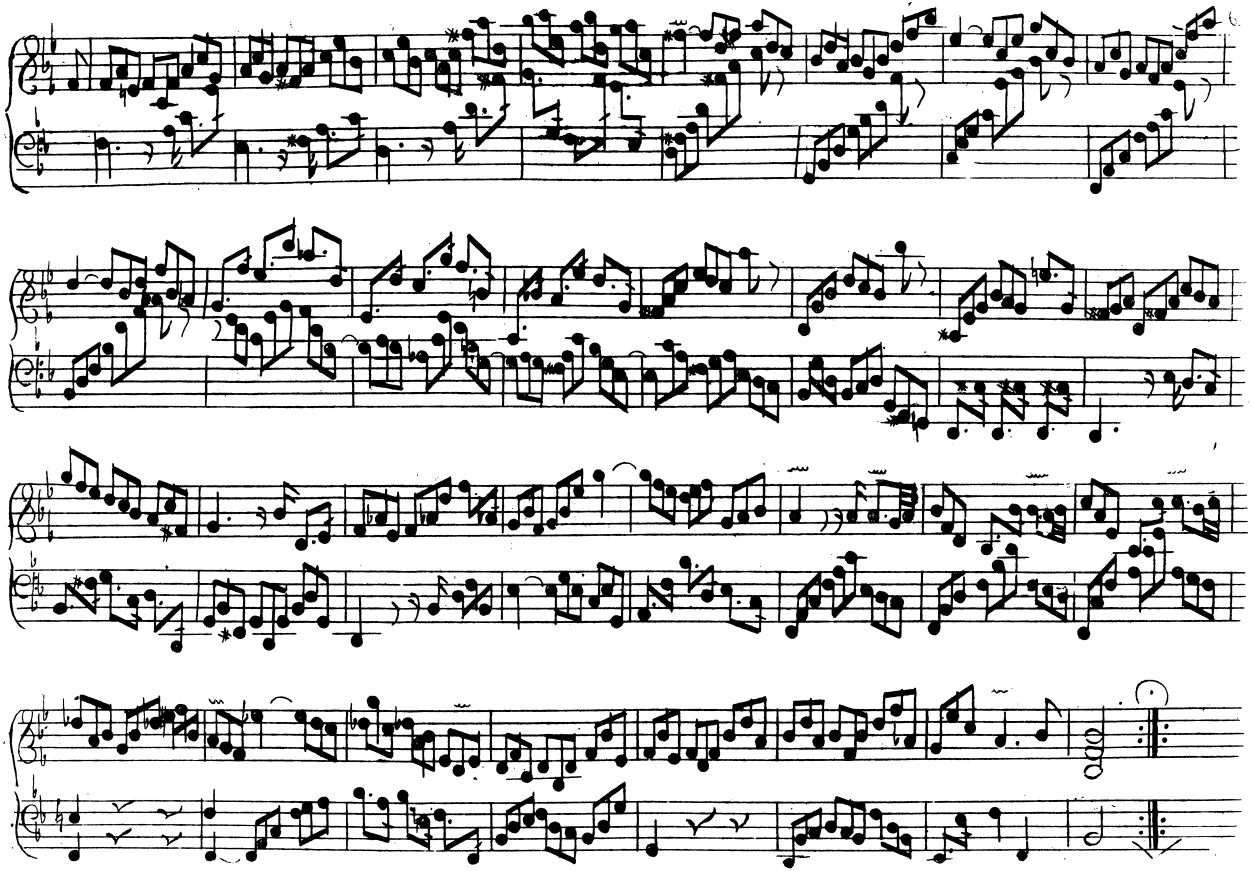

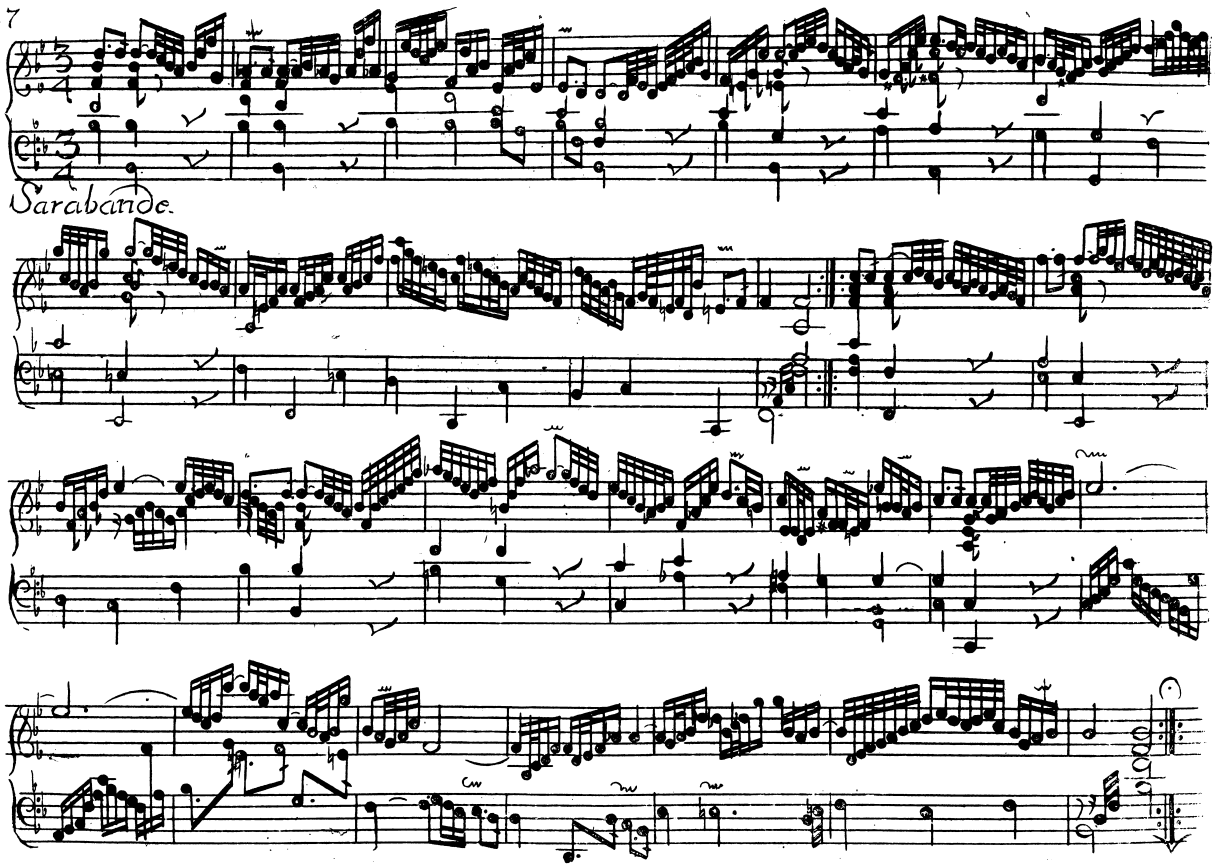
Sarabande.

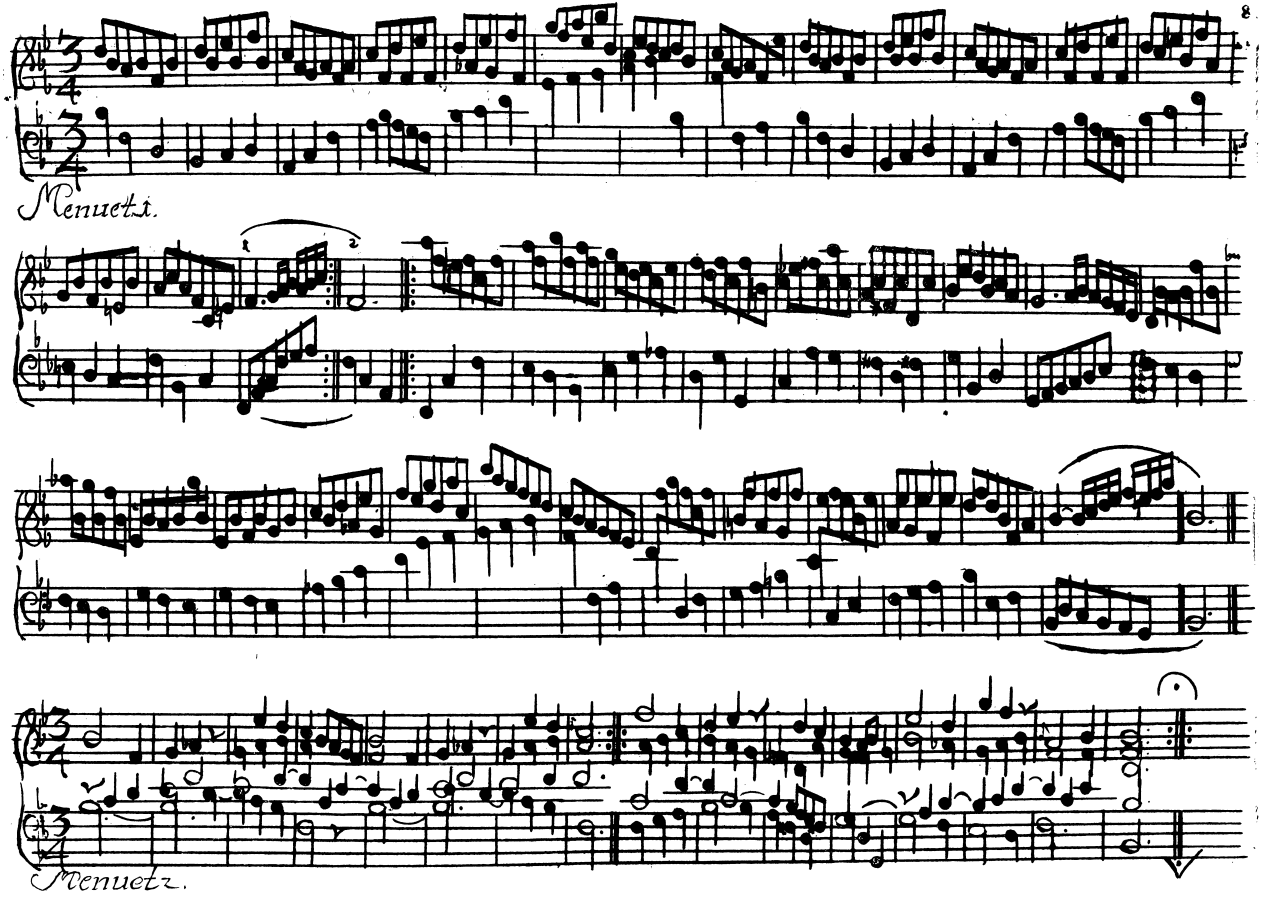
Menuett.
1
2
Menuetz.

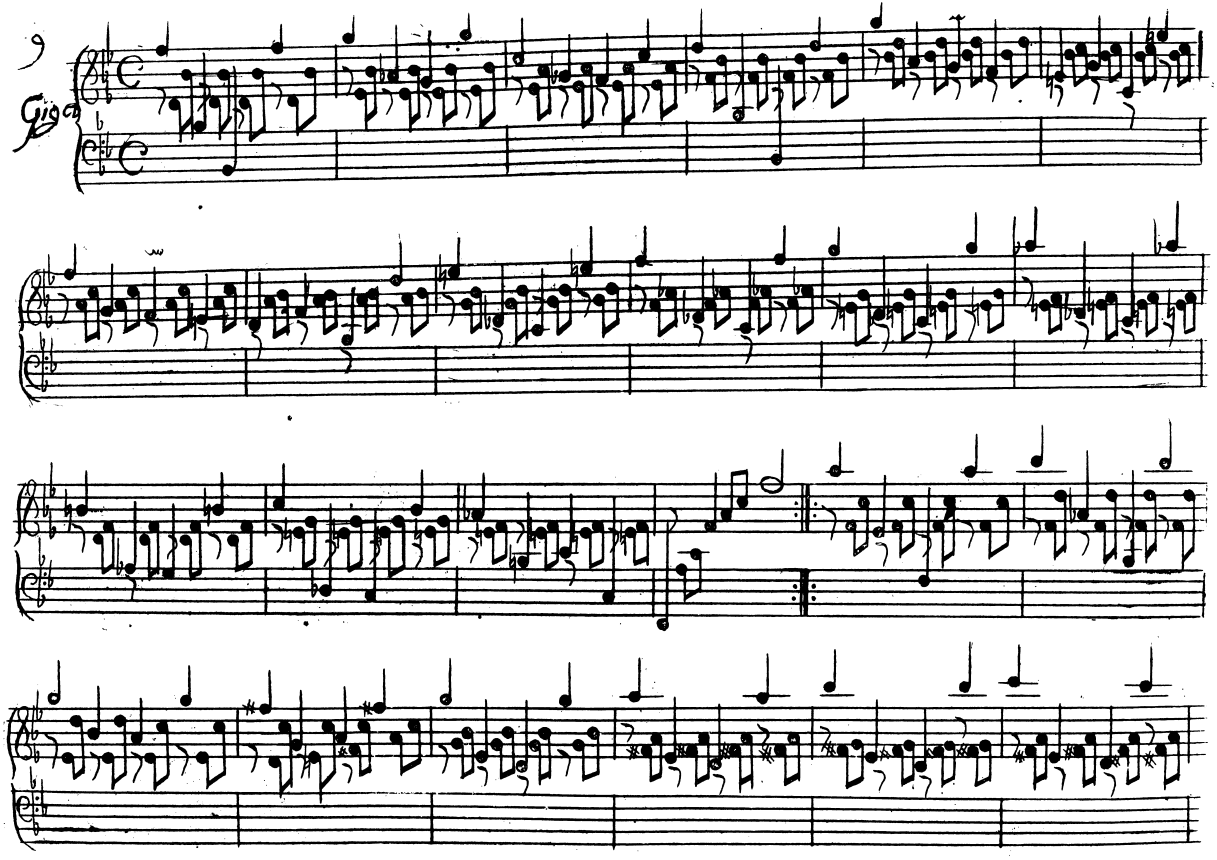
9
Gig

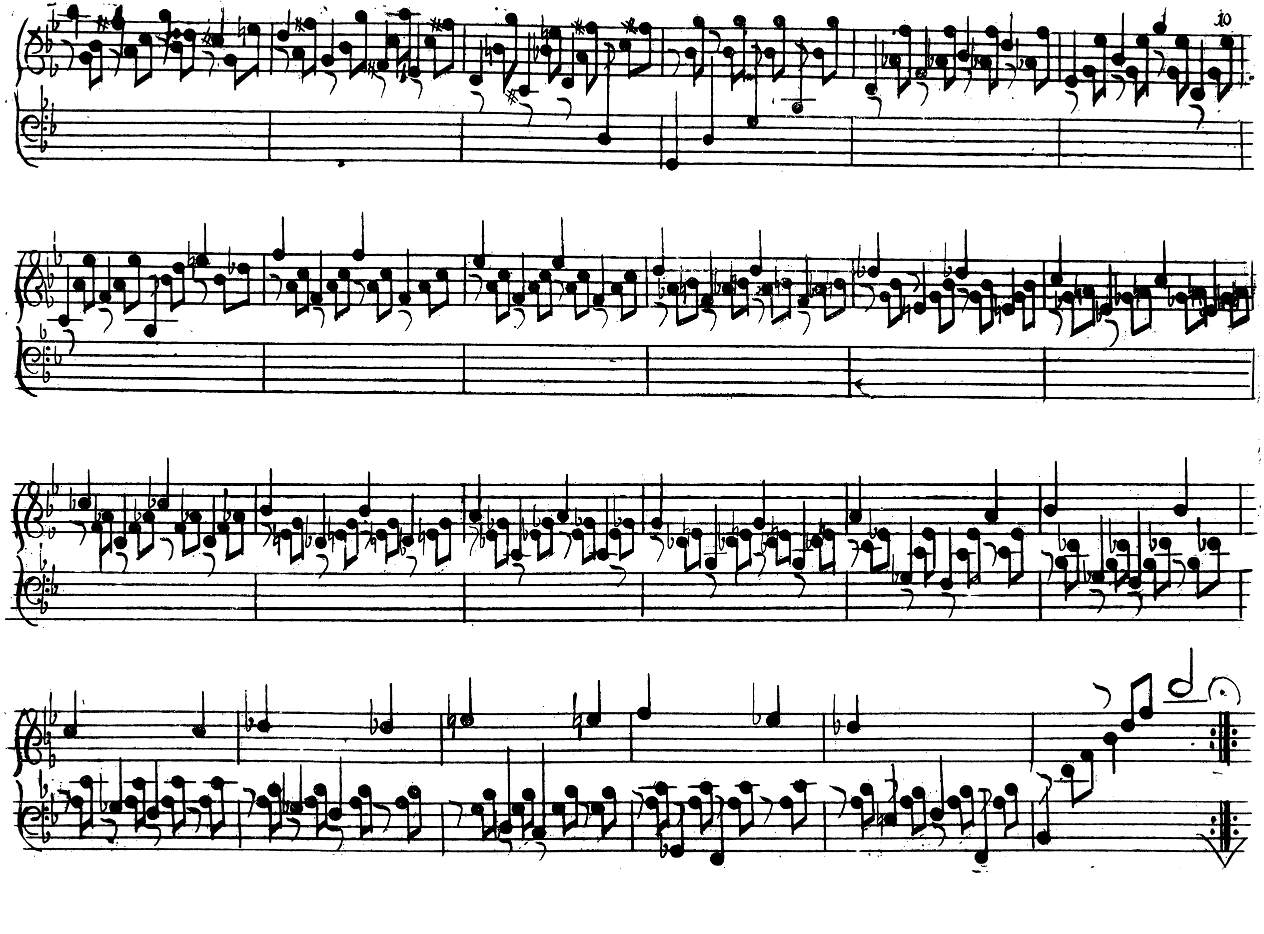

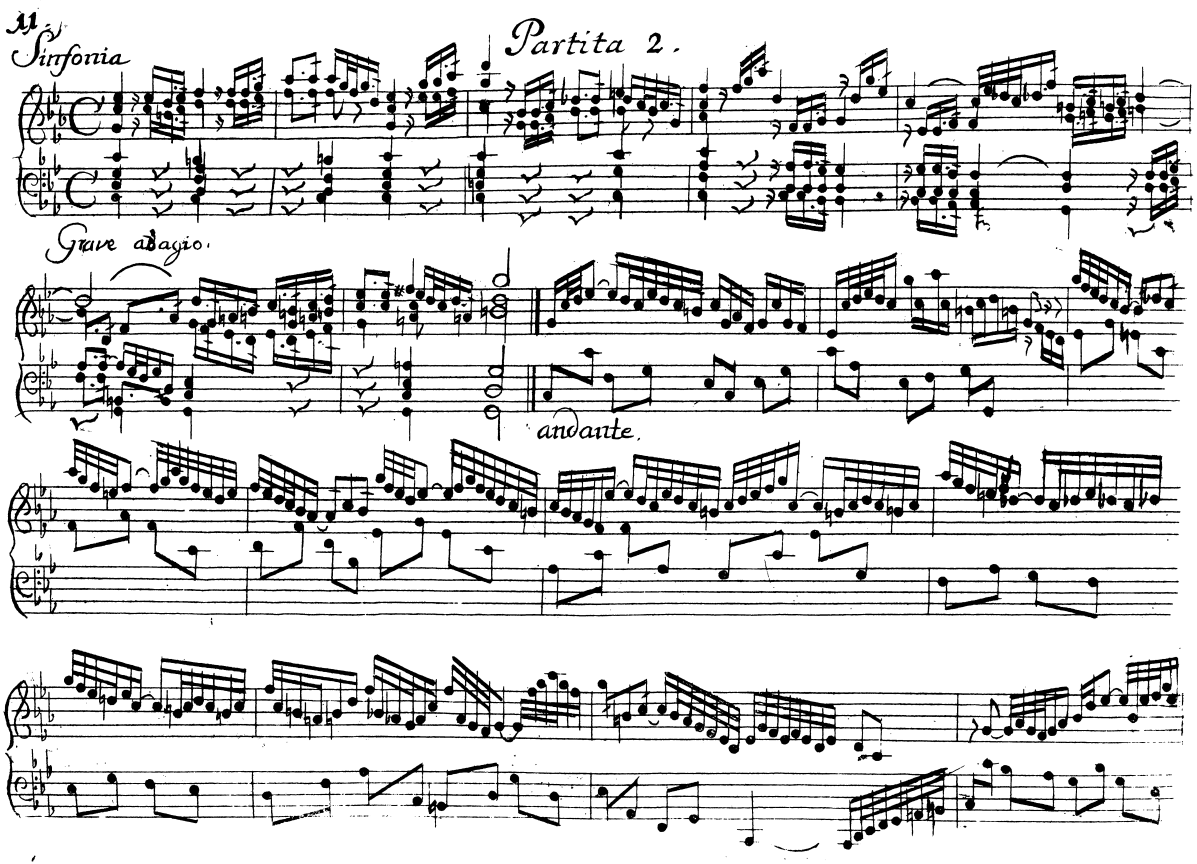
Partita 2.
Sinfonia
Grave adagio.
andante.

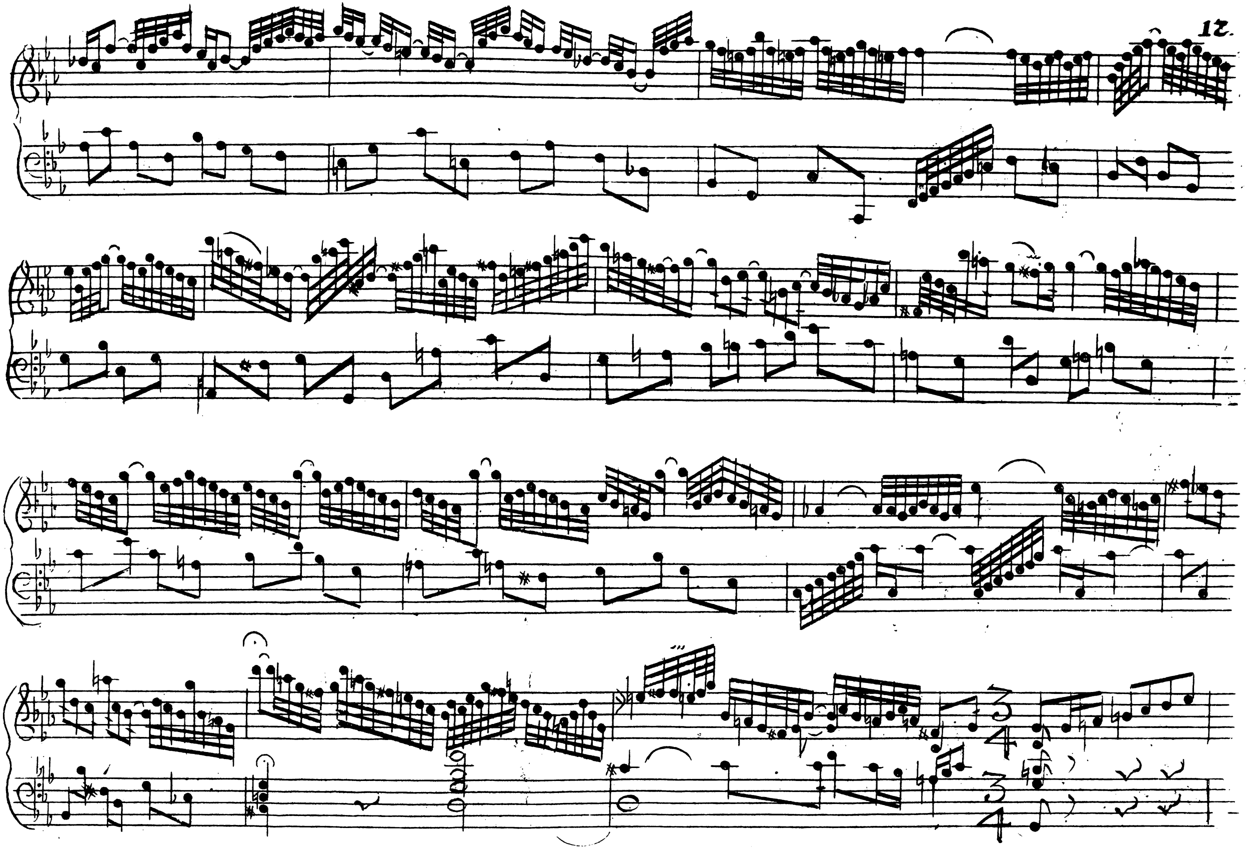

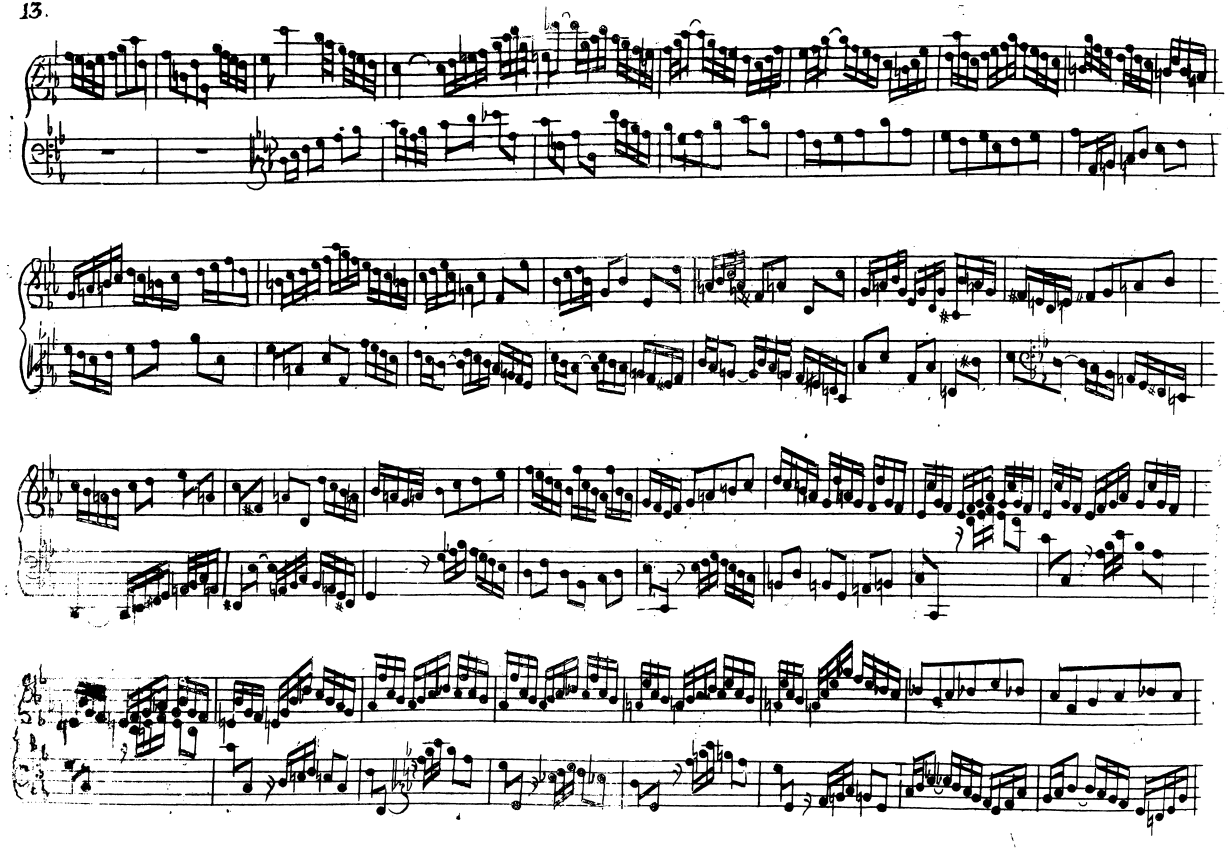

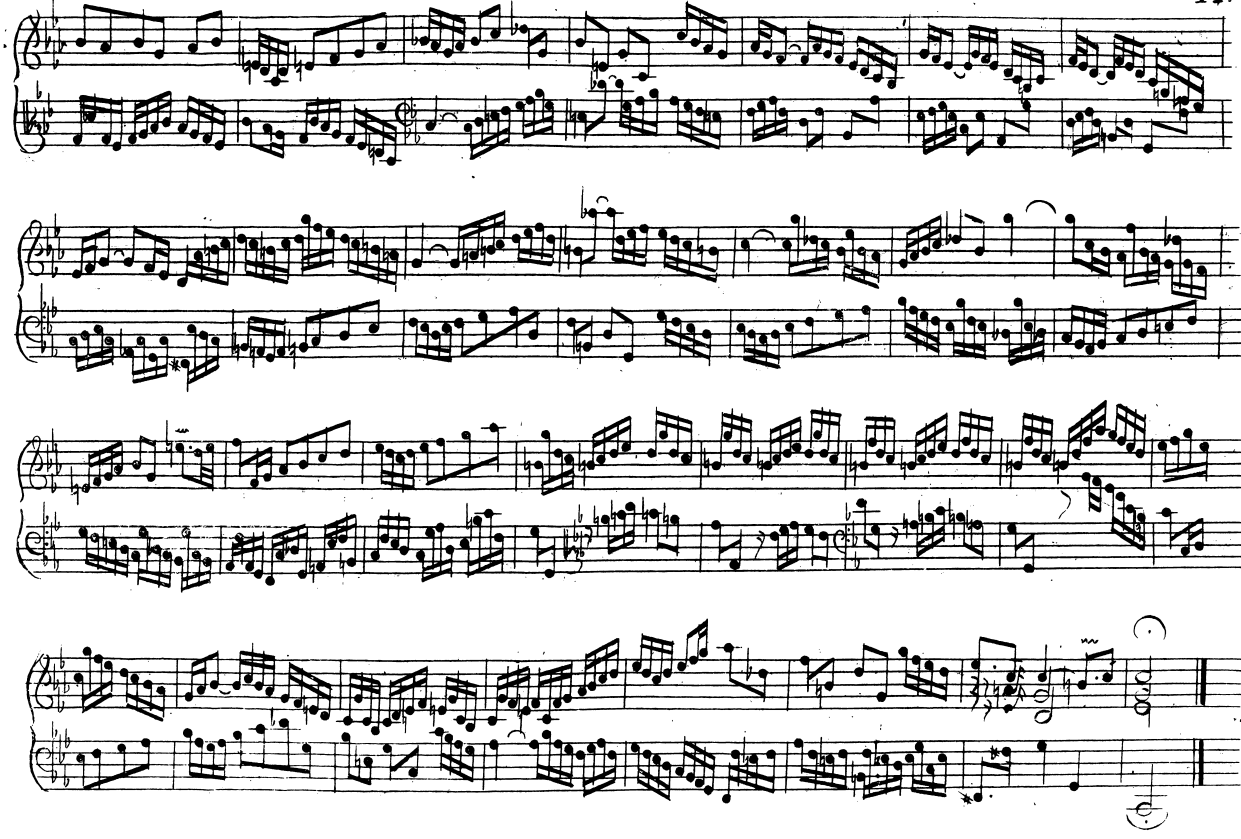

15.

Allemande

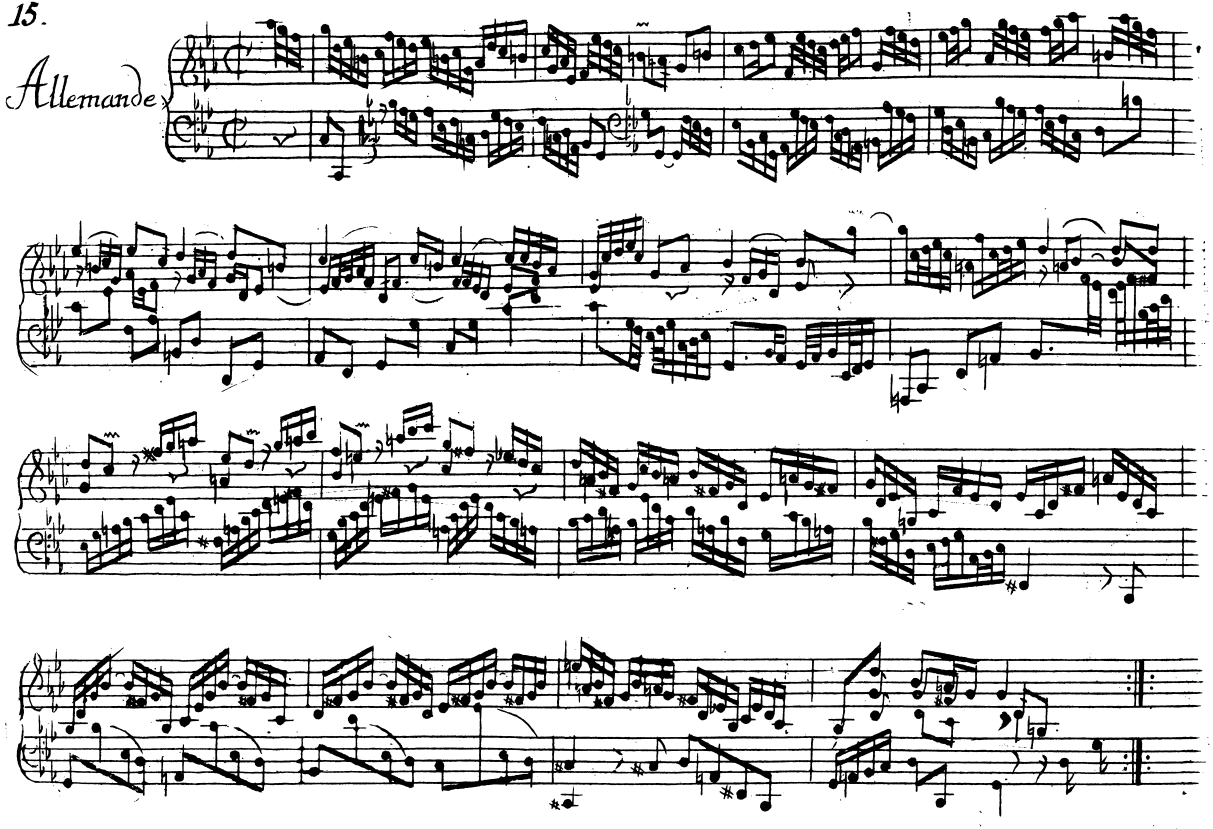

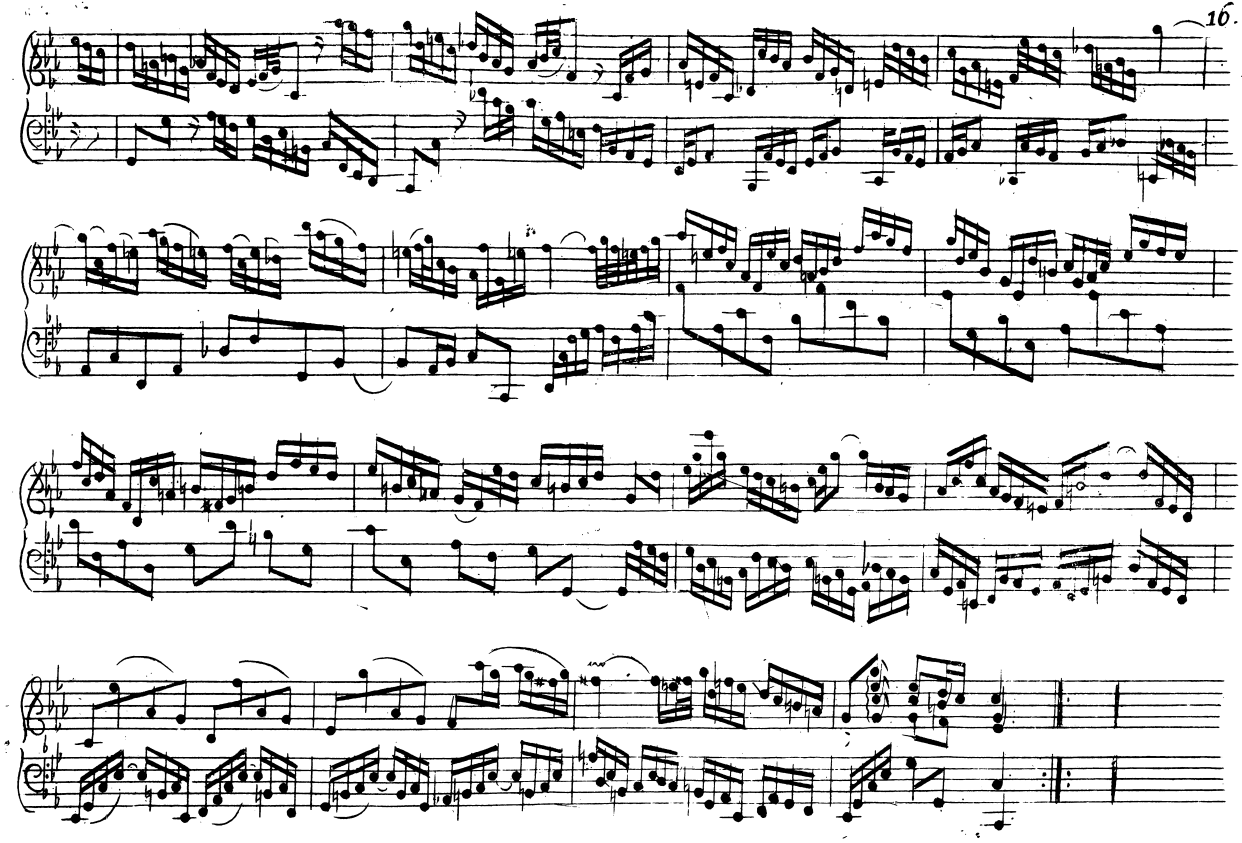

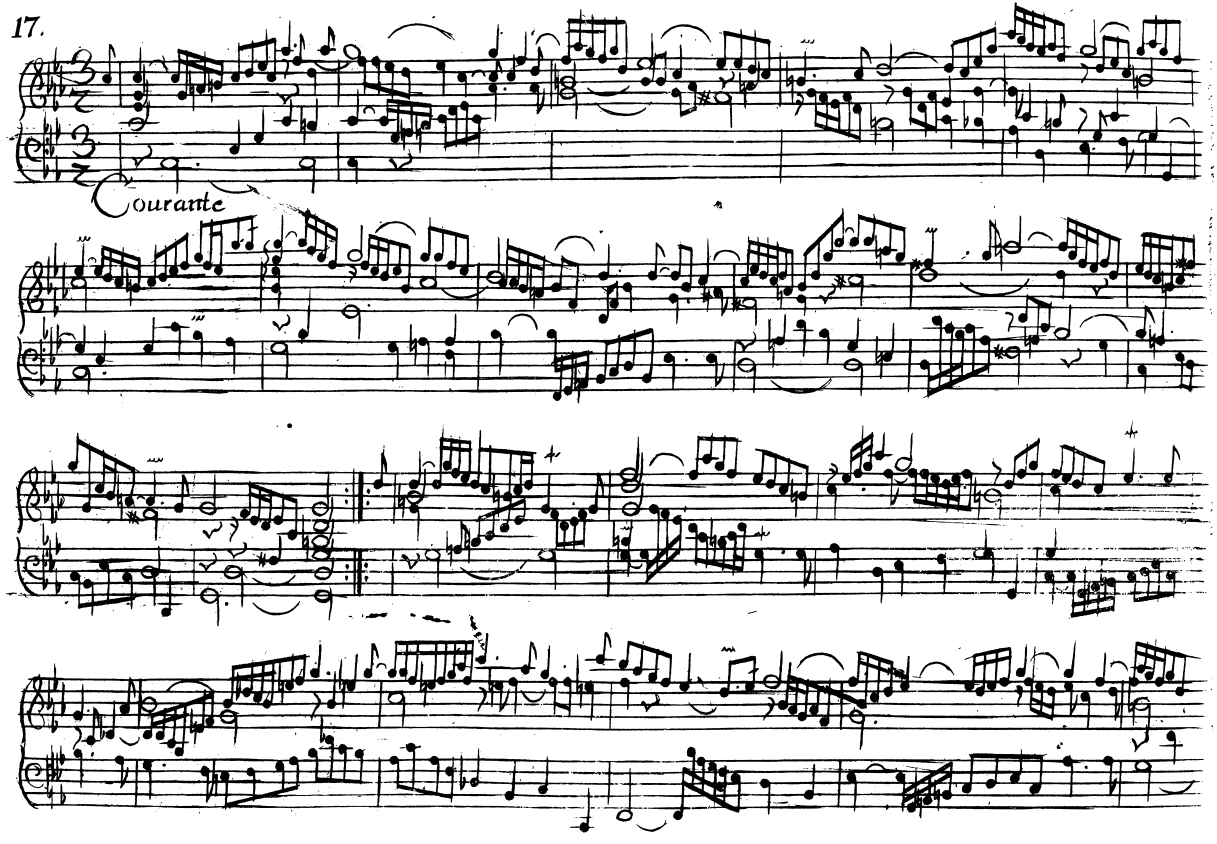
Courante

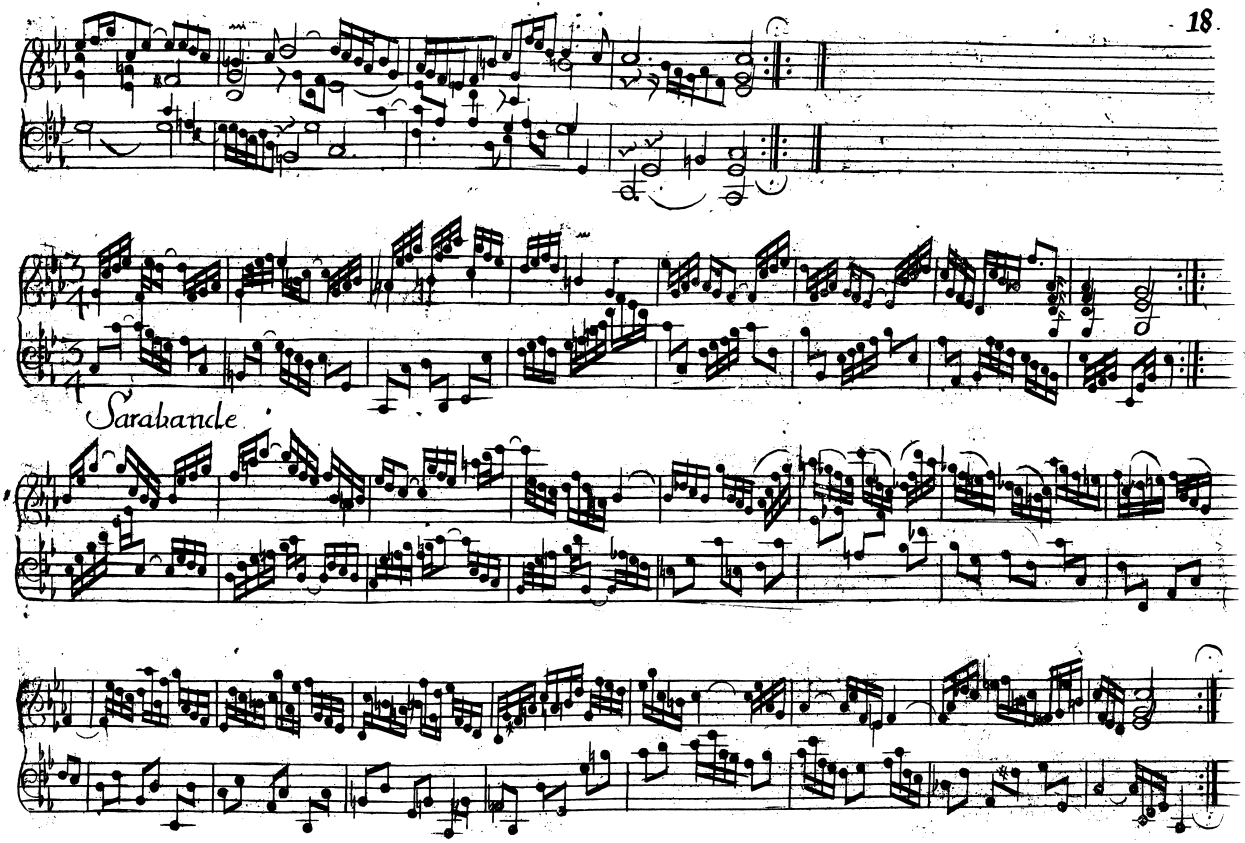
Sarabande

19.

Rondeaux.

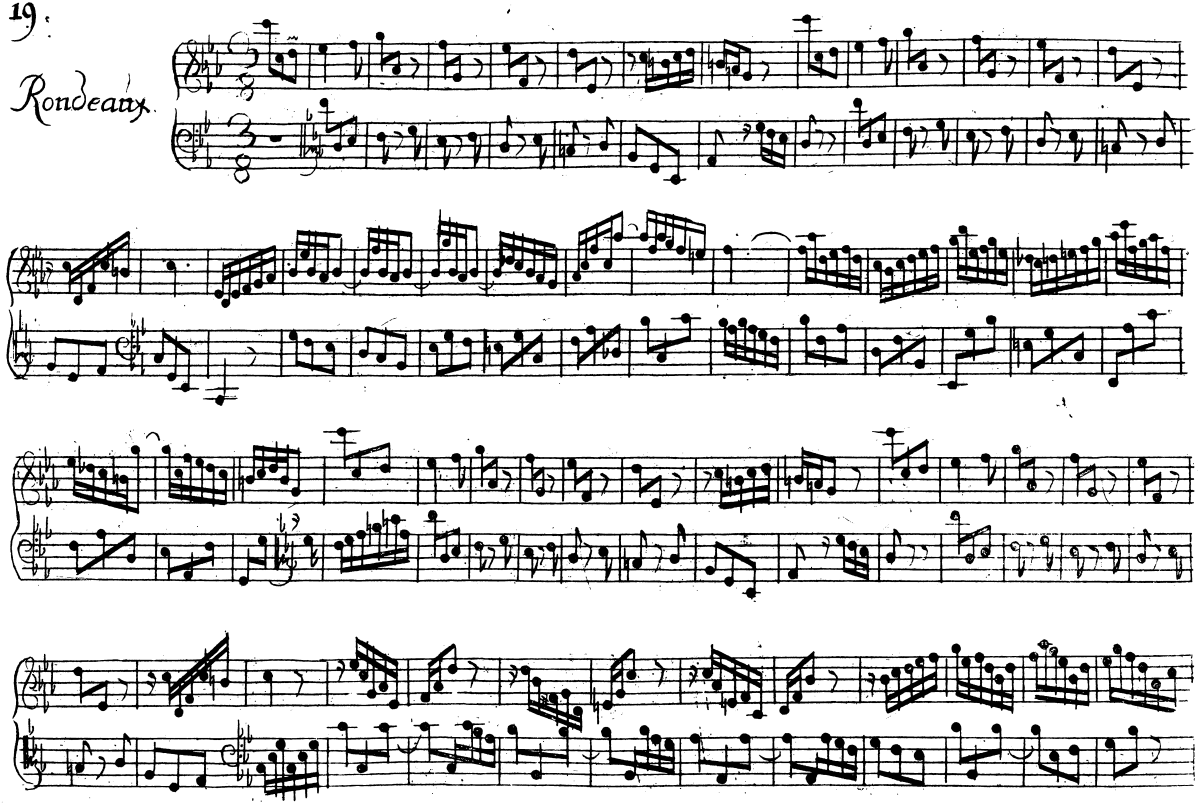

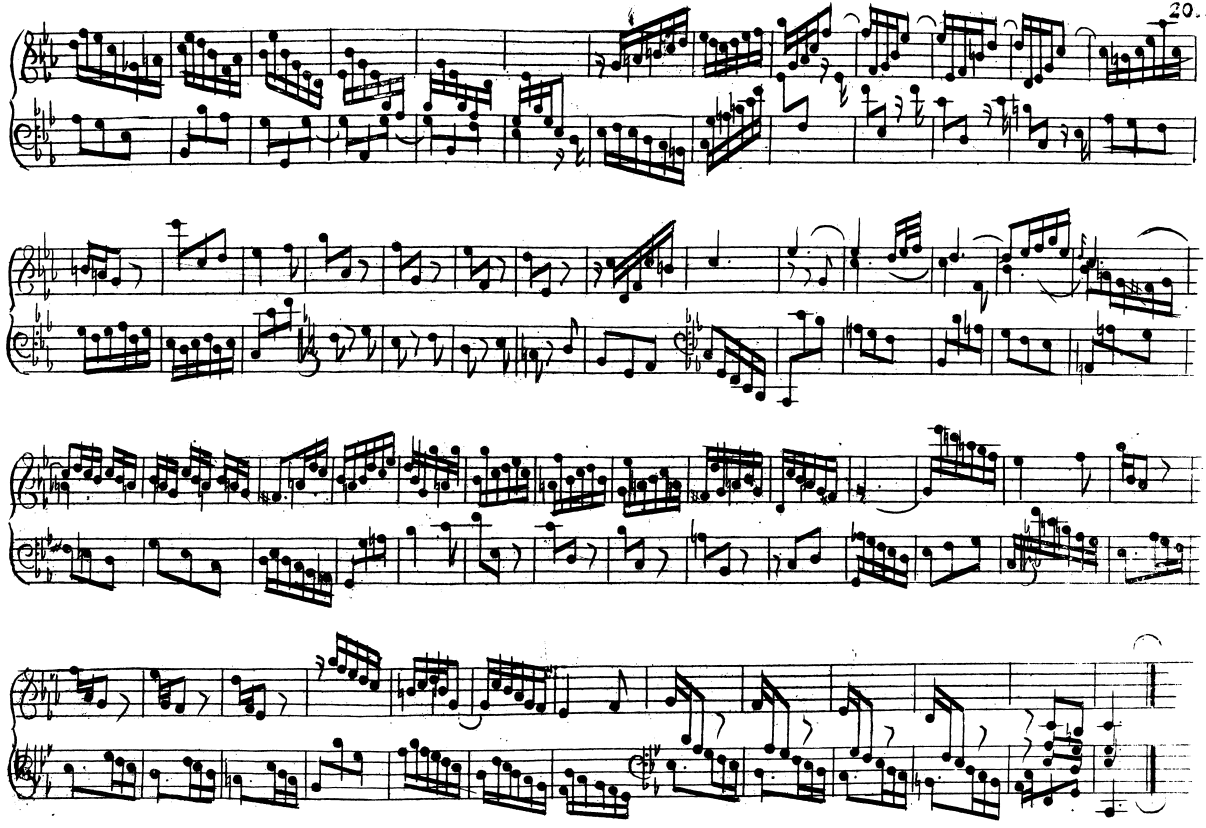

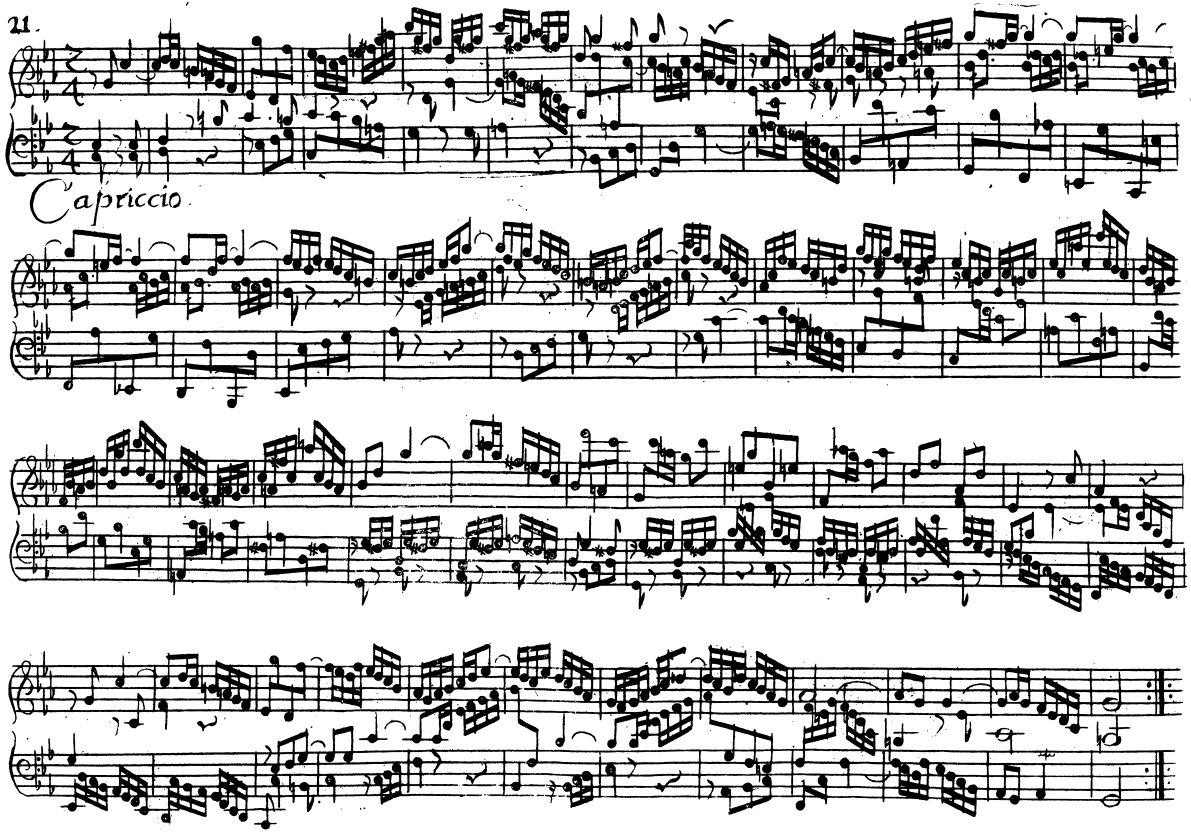
Capriccio.

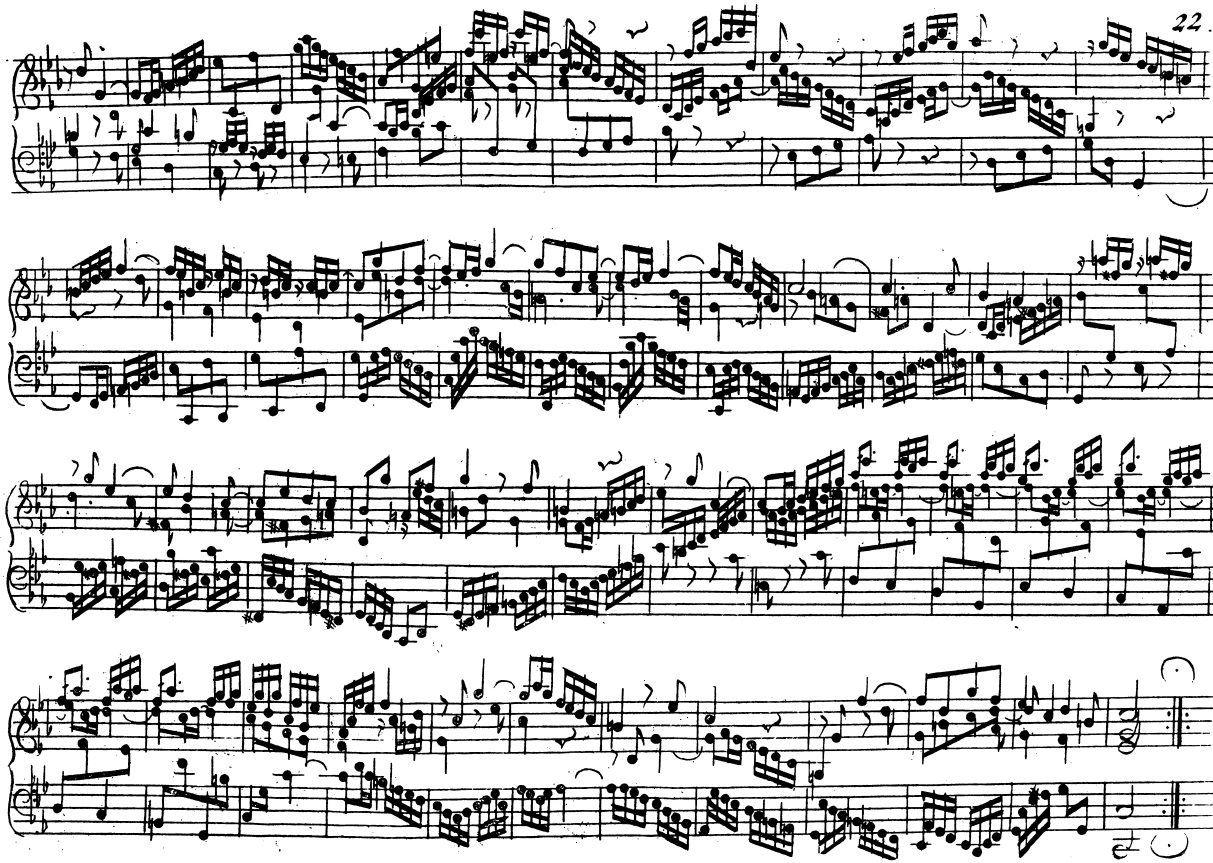

# Partita 3.

## Fantasia.

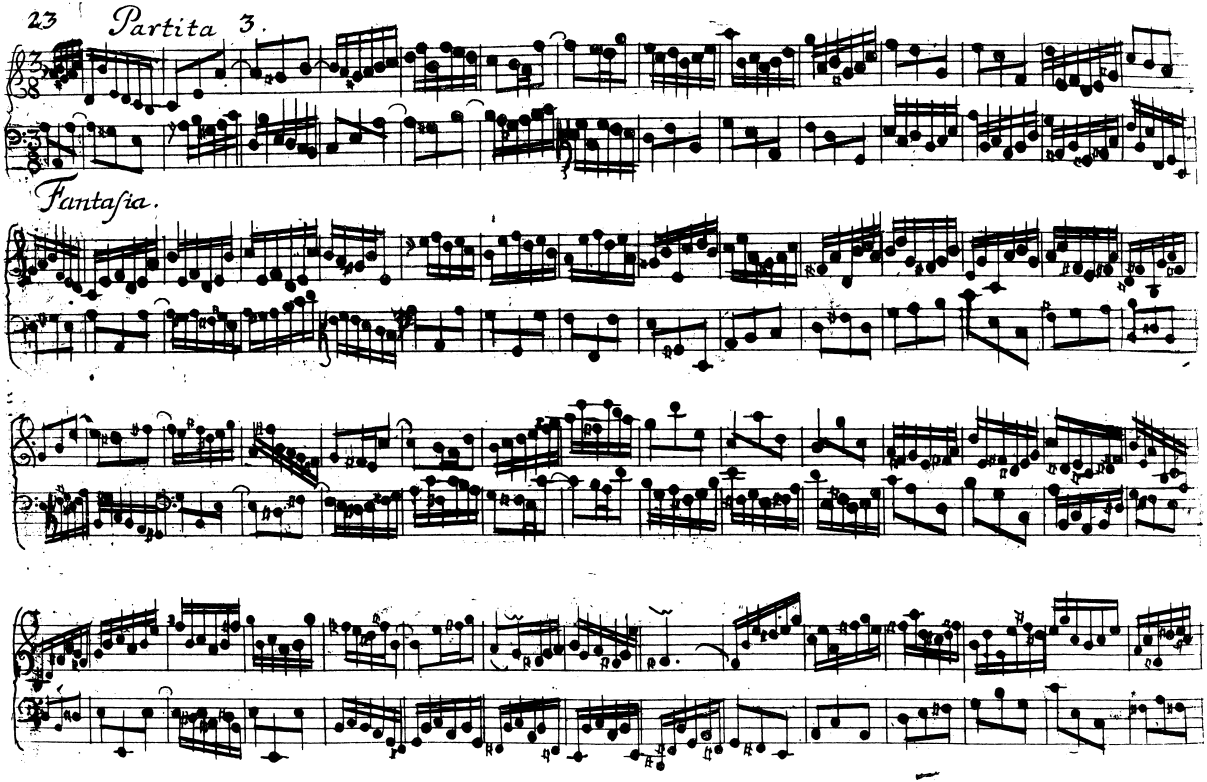

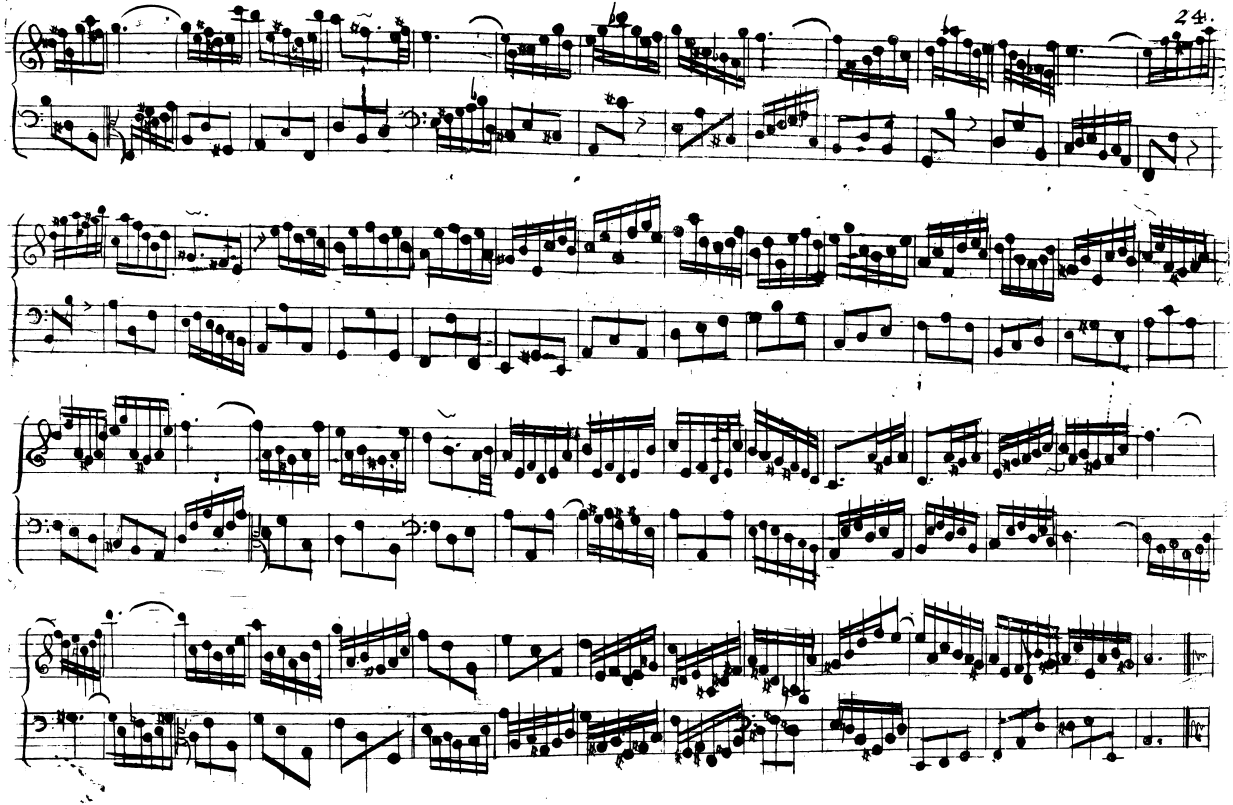

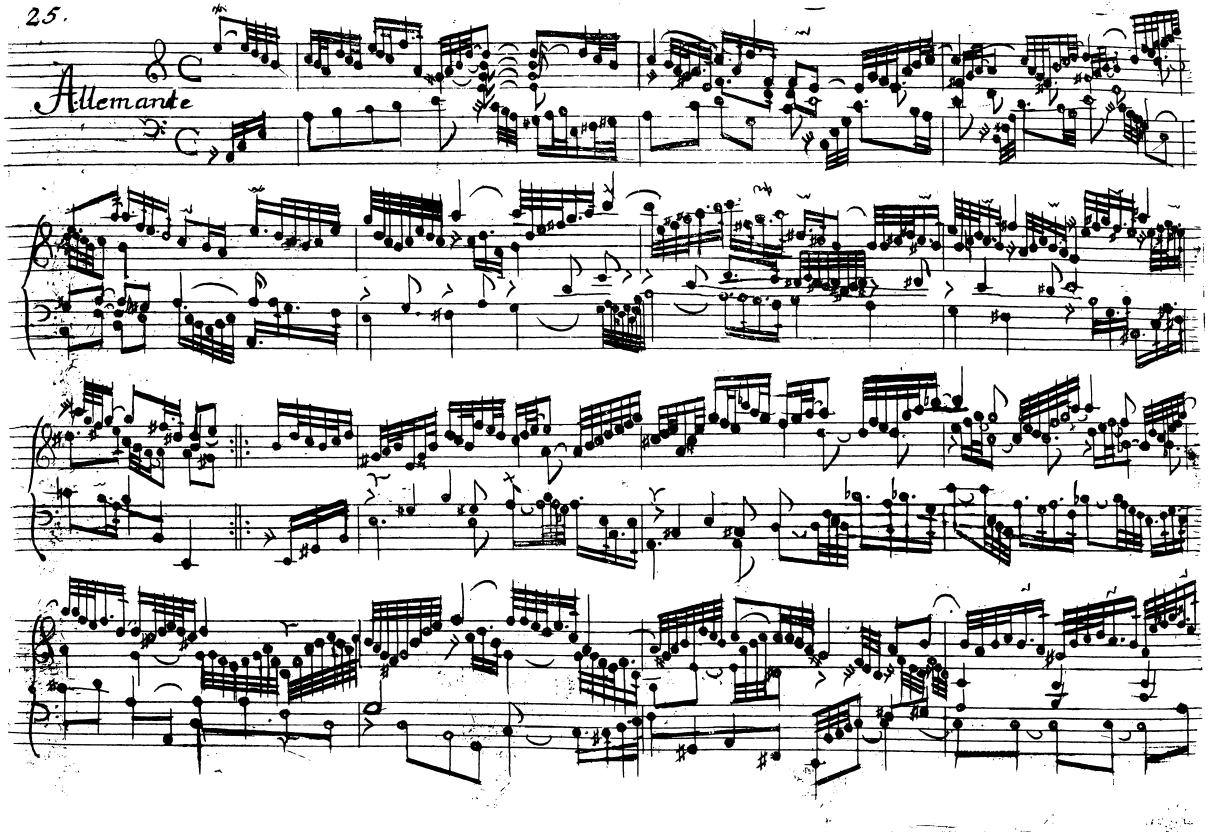
25.
Allemande

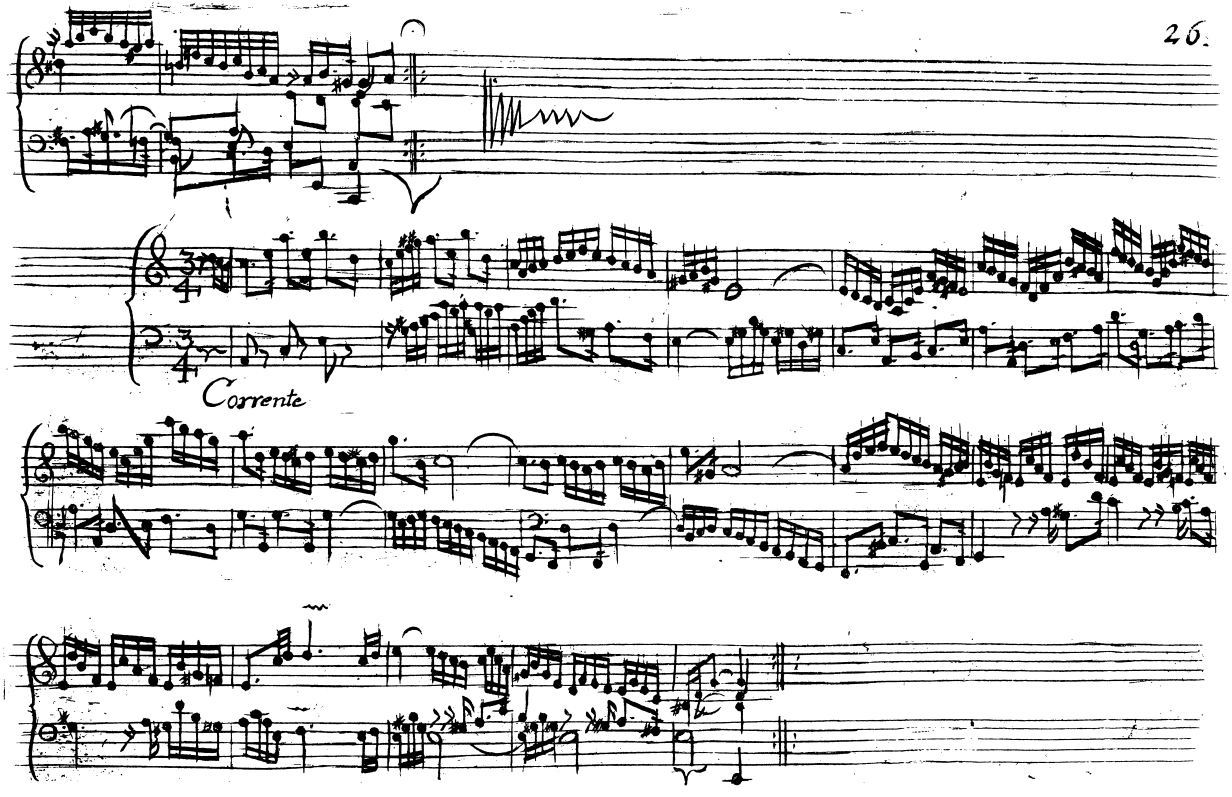
Corrente

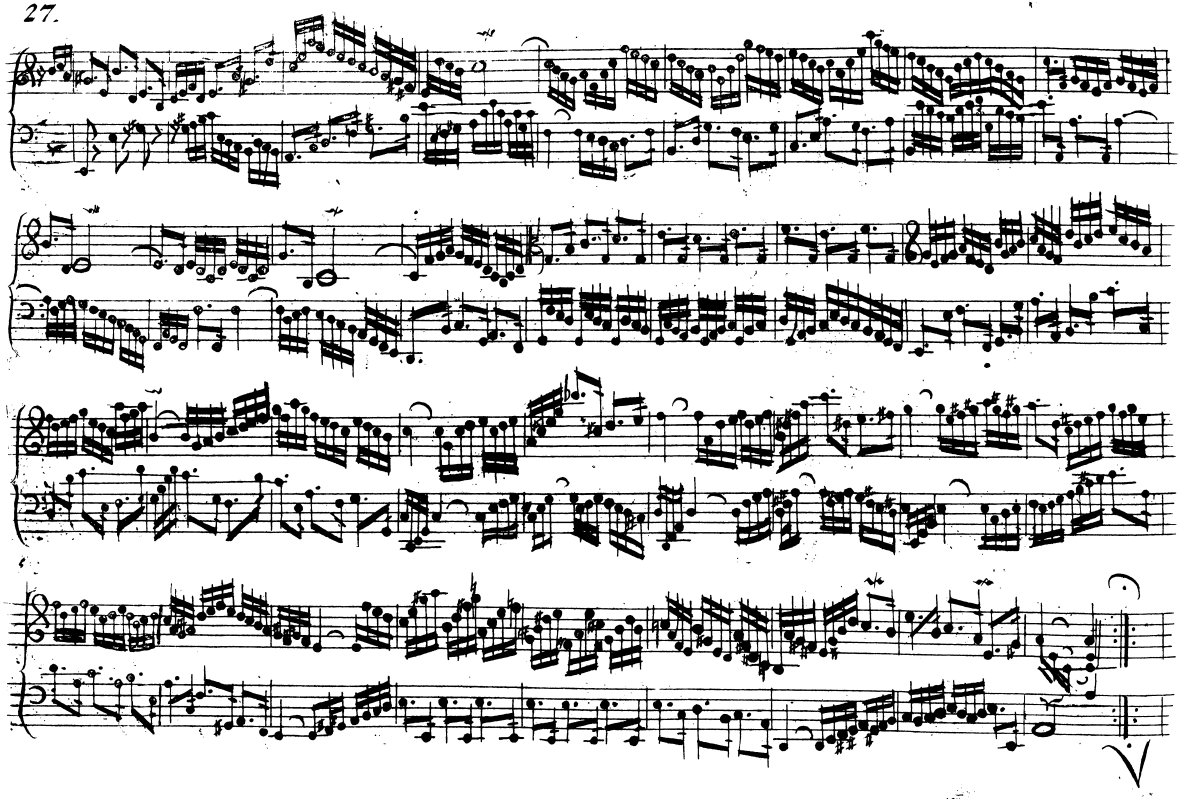

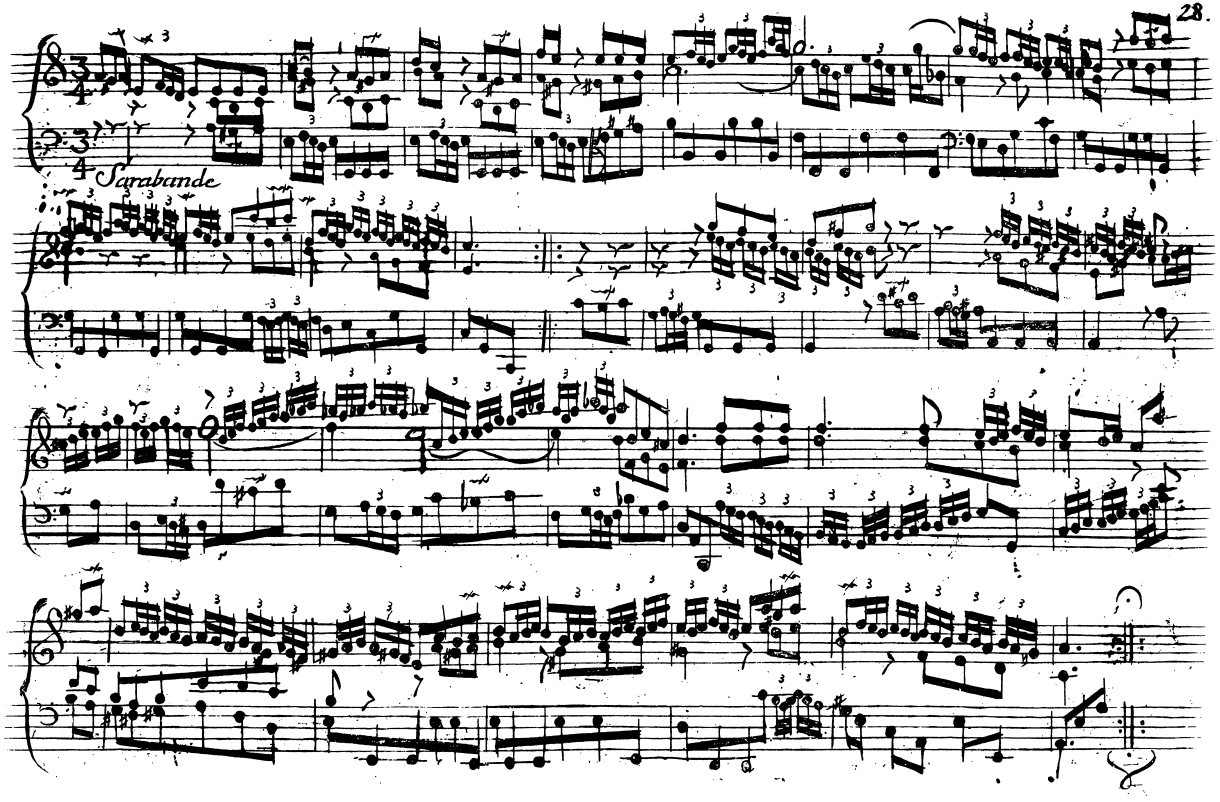
Sarabande

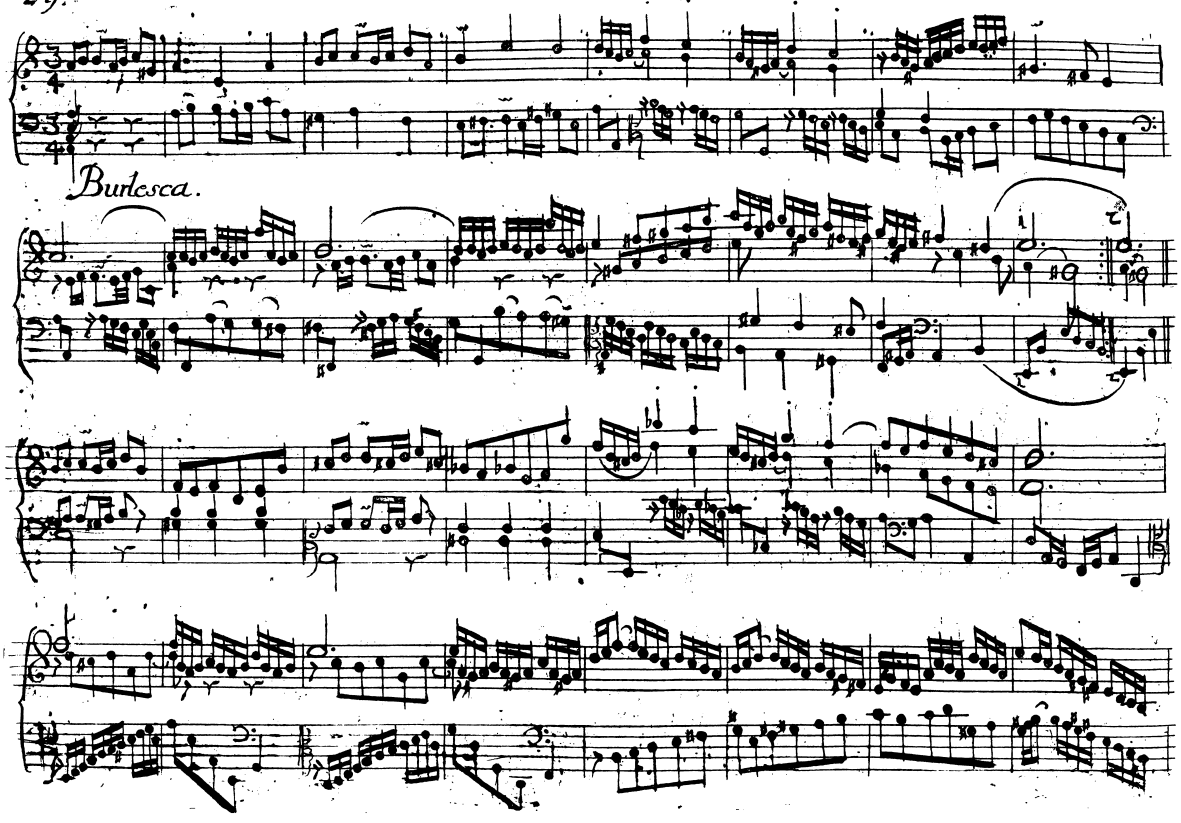
Burlesca.

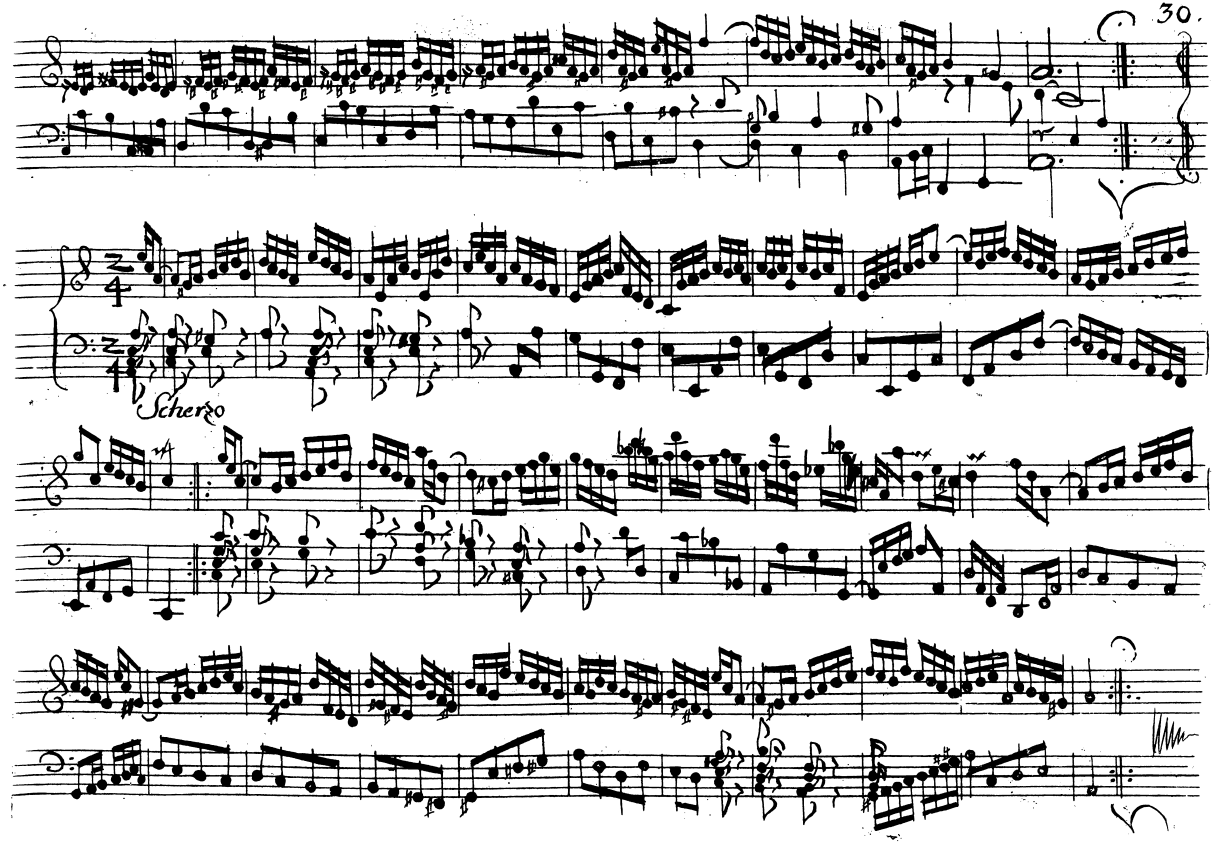
Scherzo

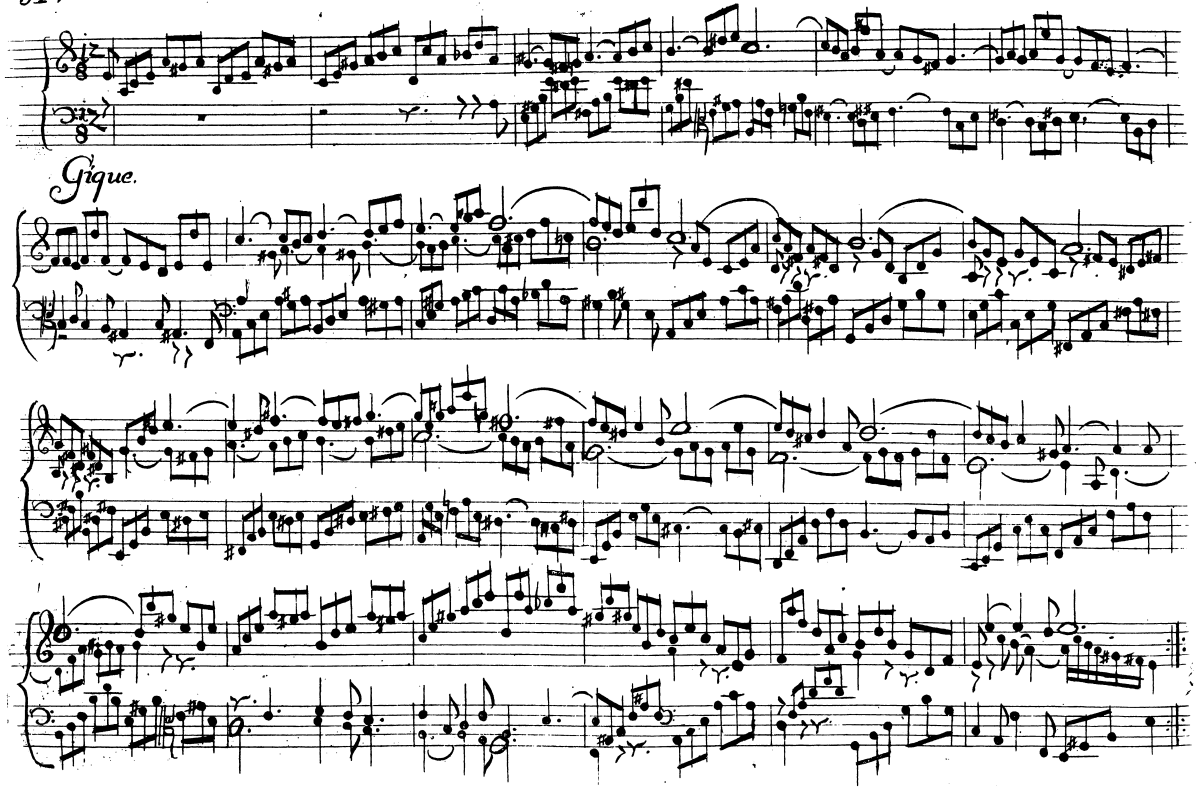
Gique.

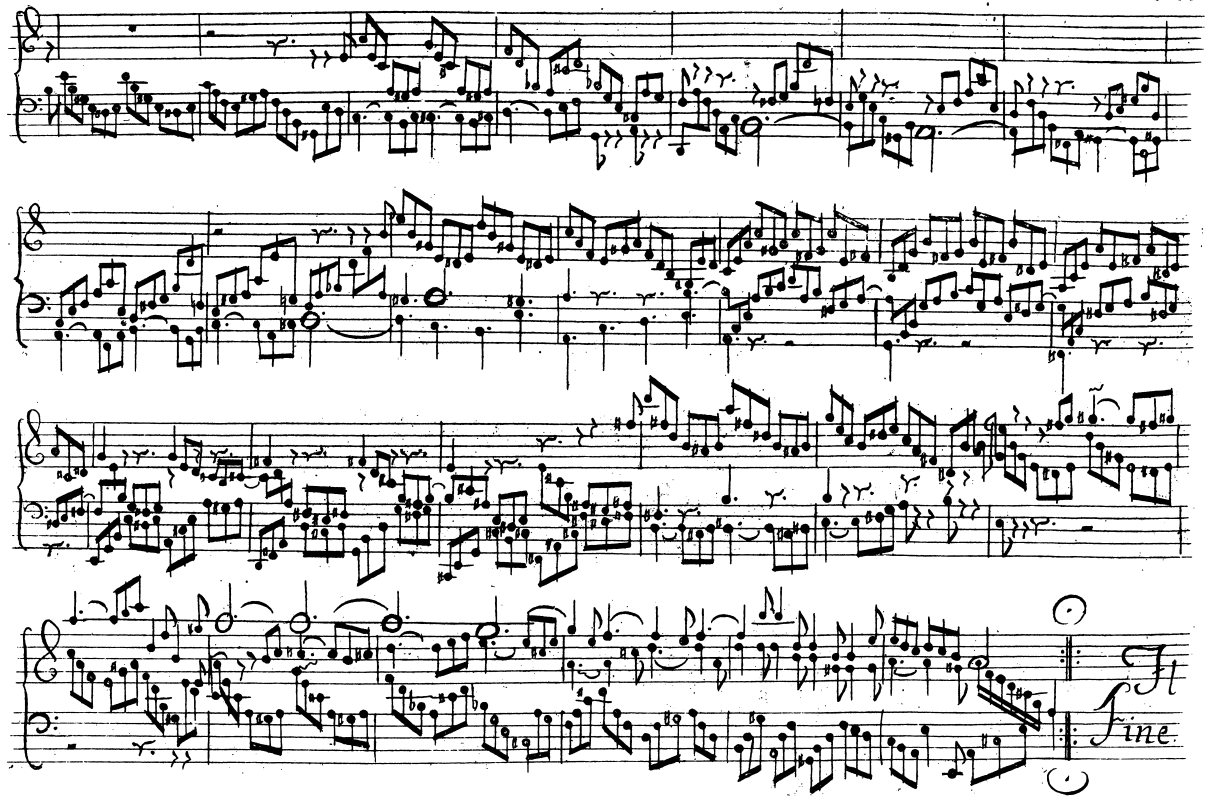
Fine

# Partita 4.

Ouverture.

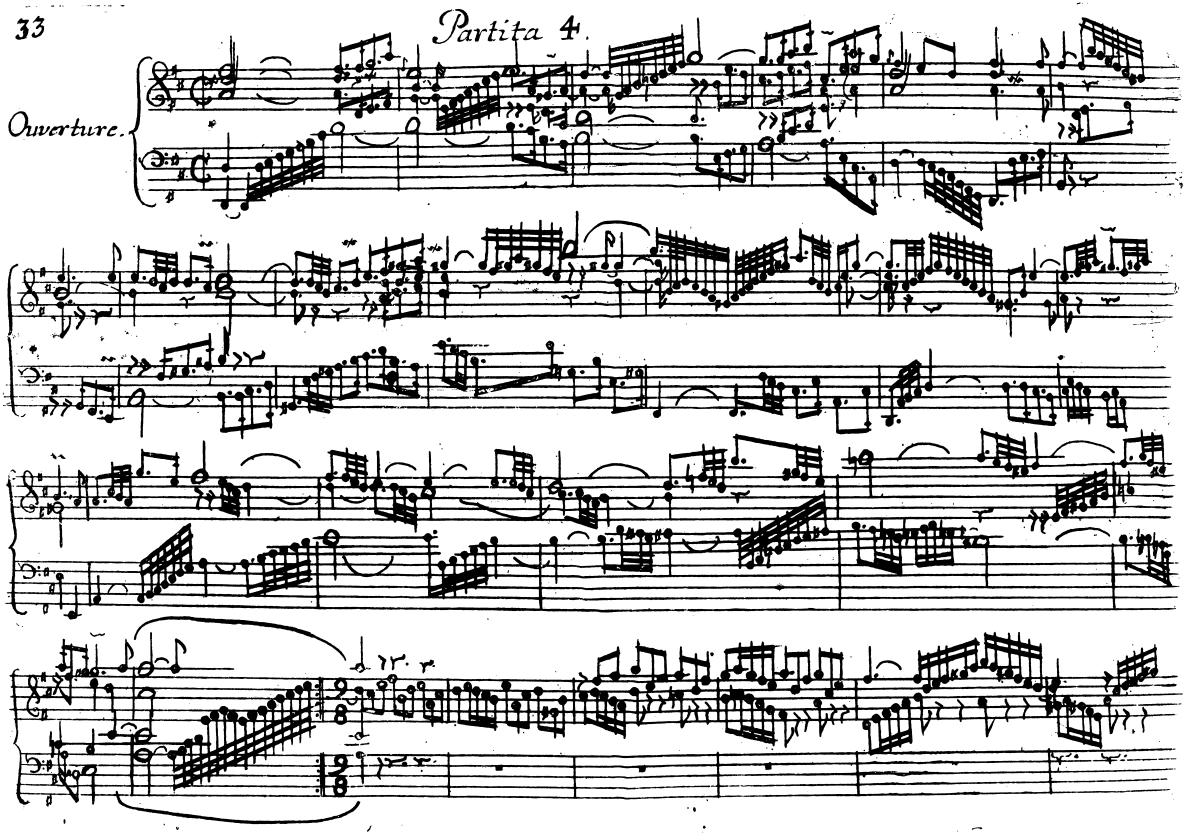

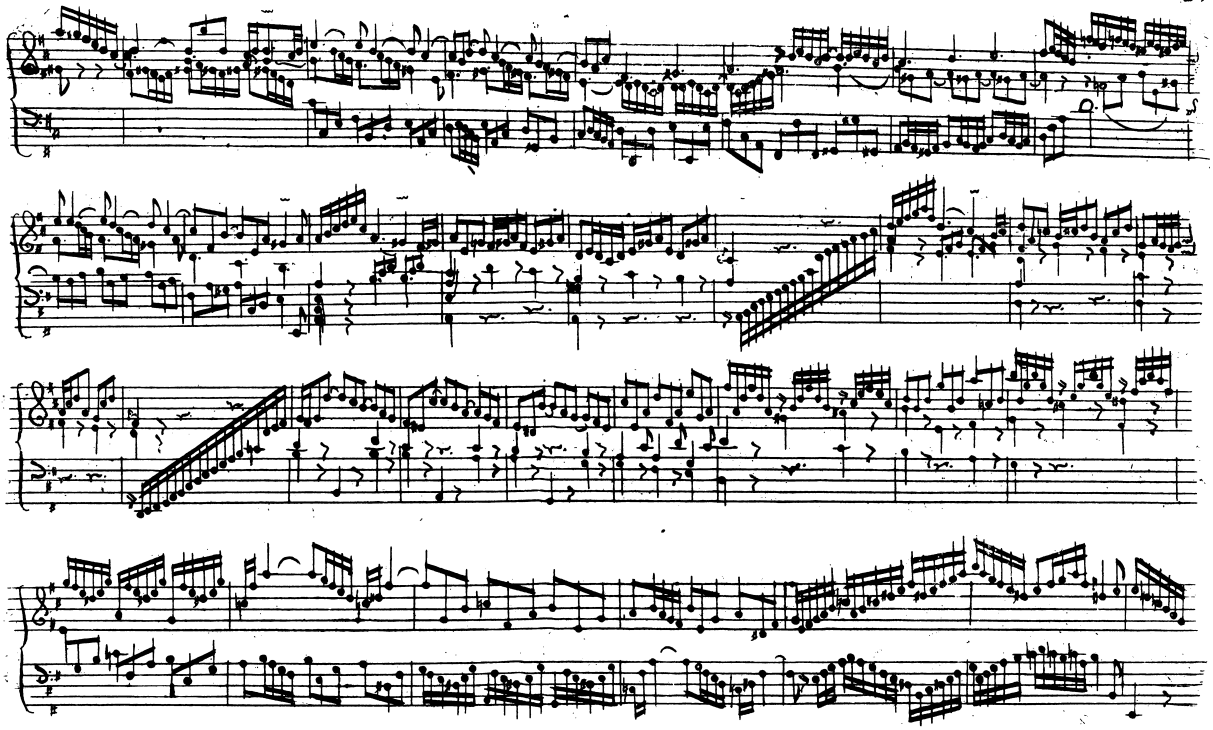

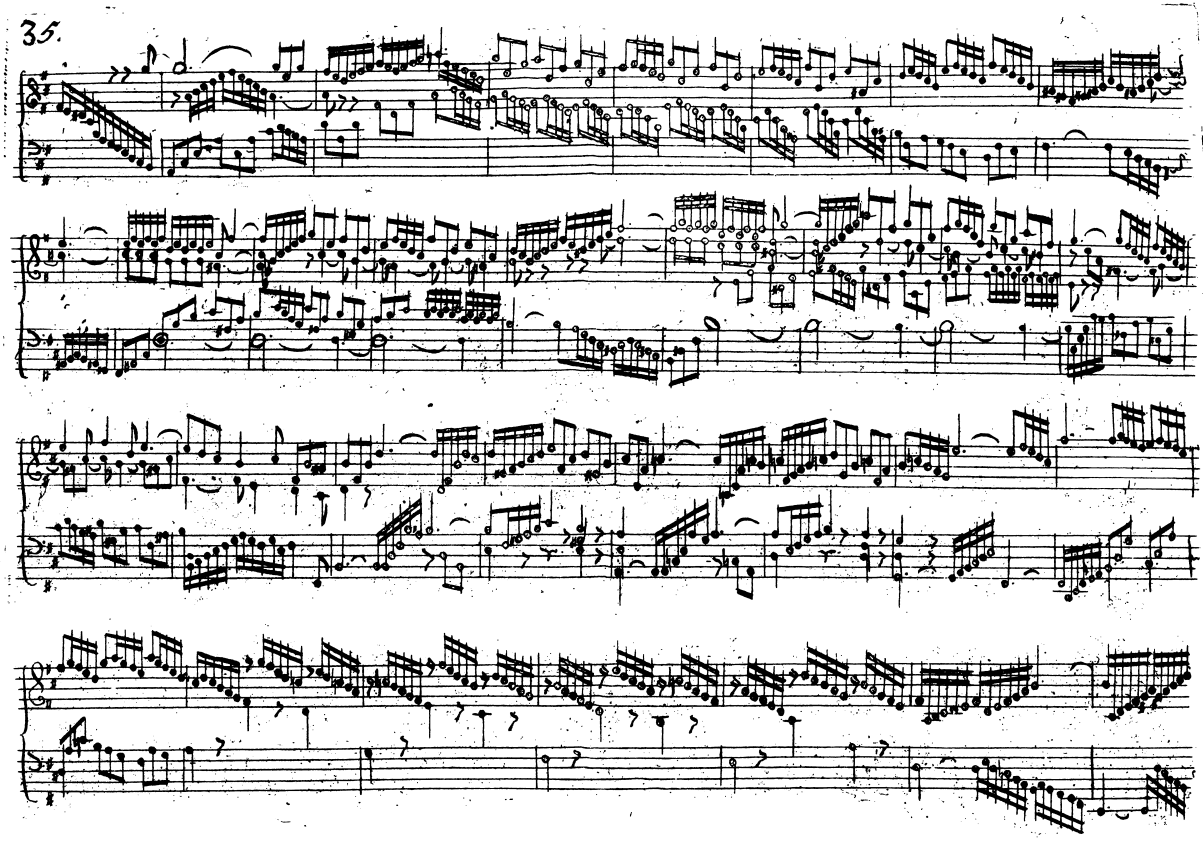
35.

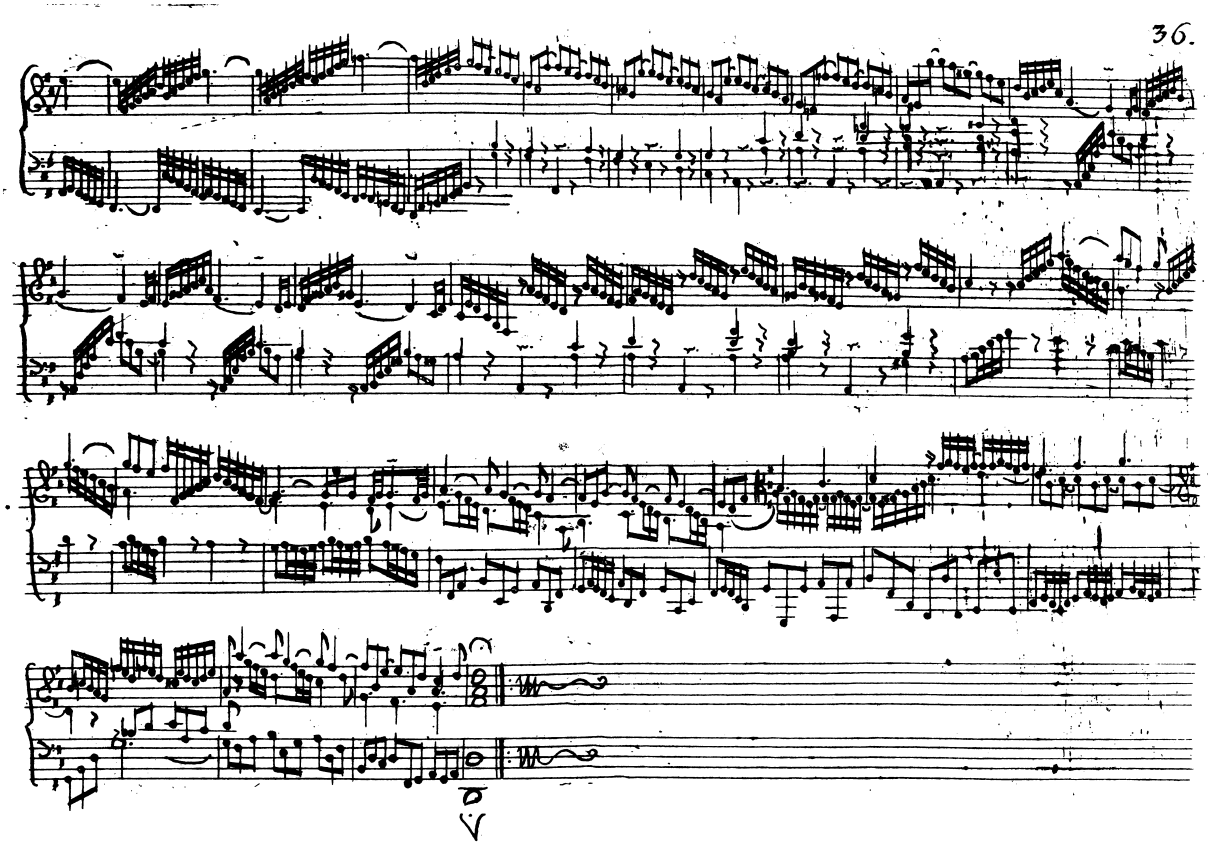

37 Allemande.

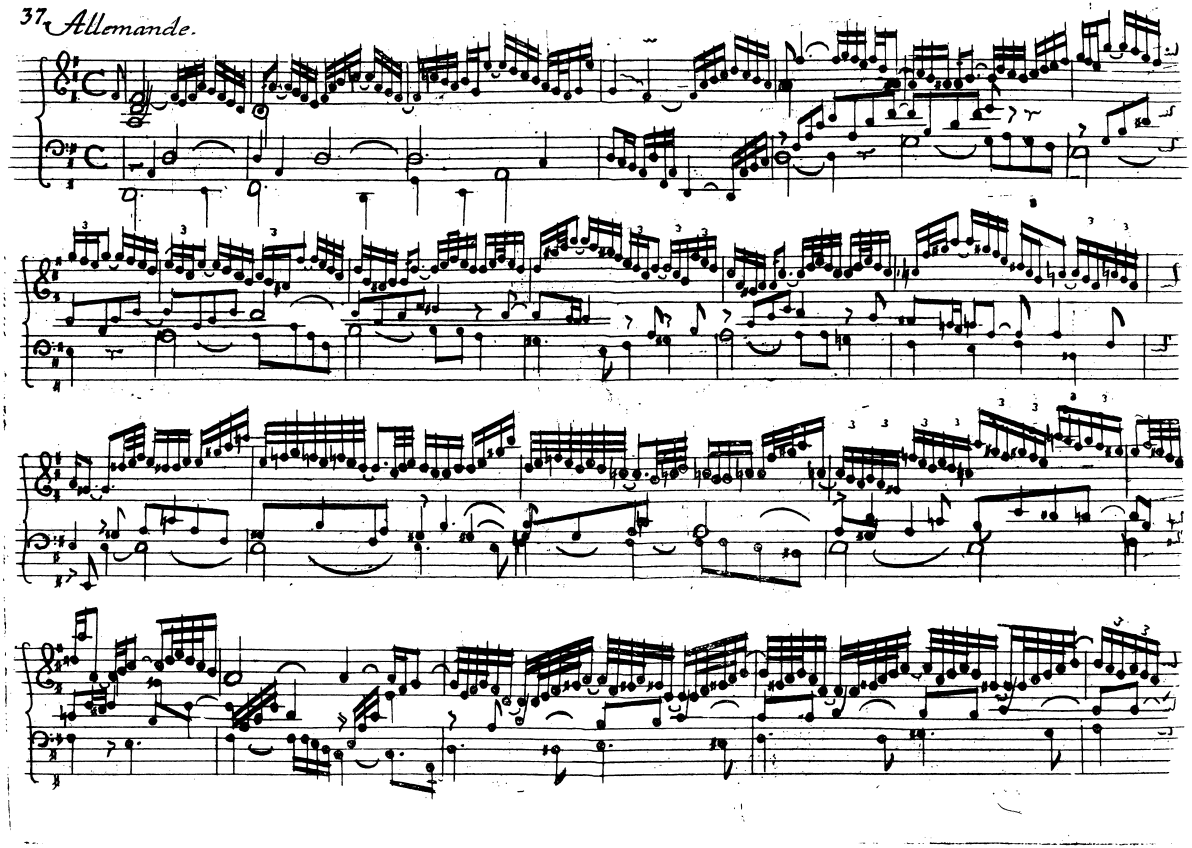

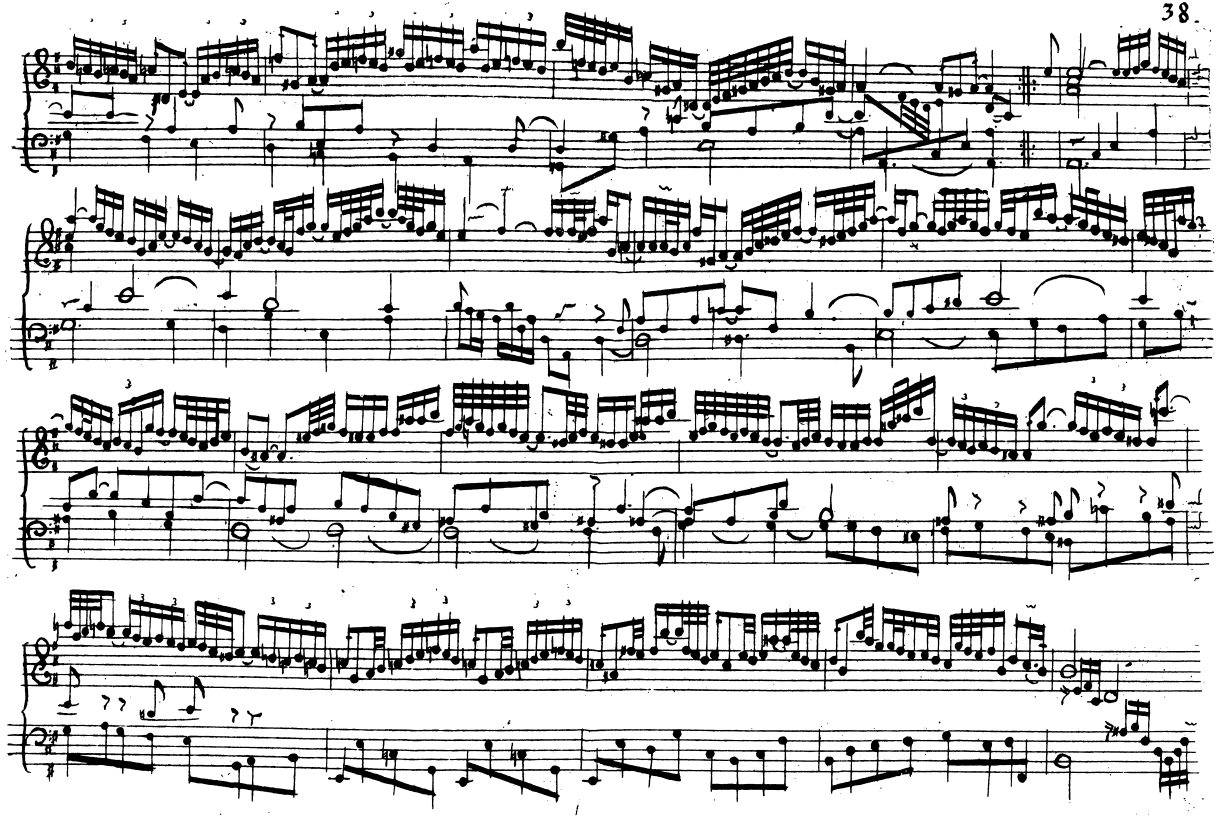

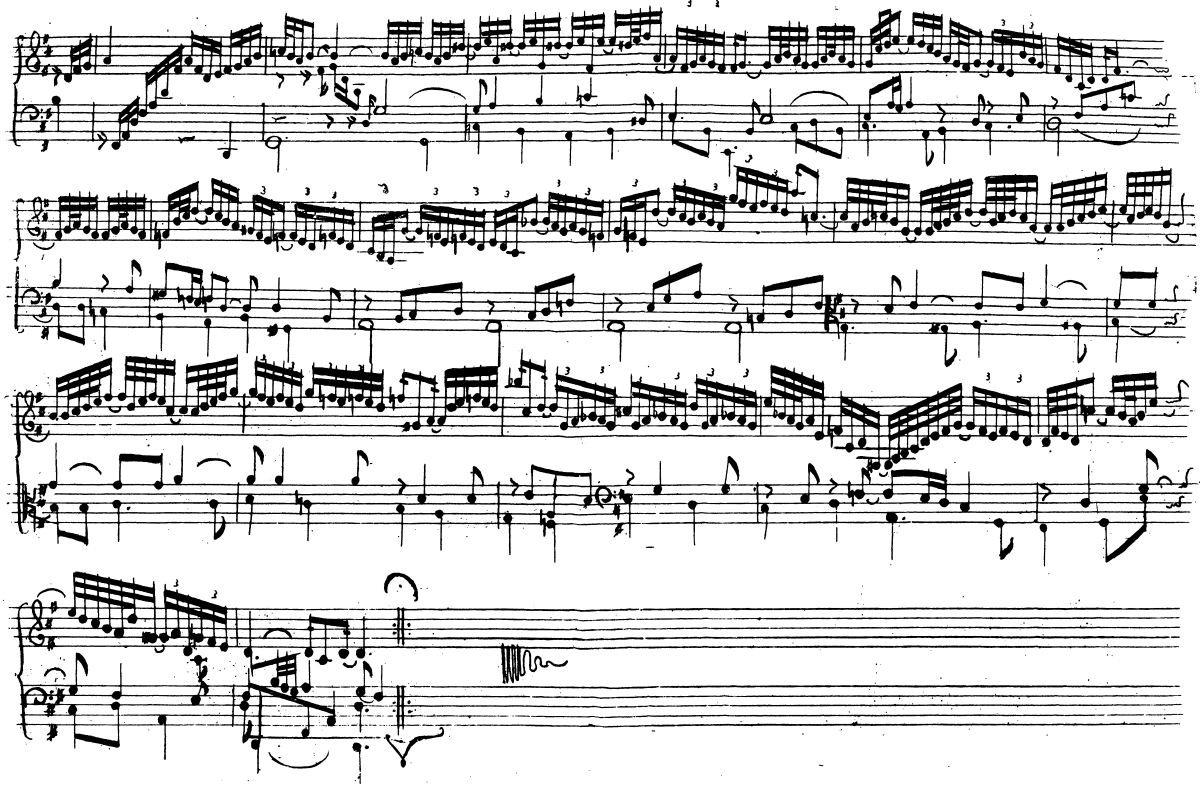

Courante.

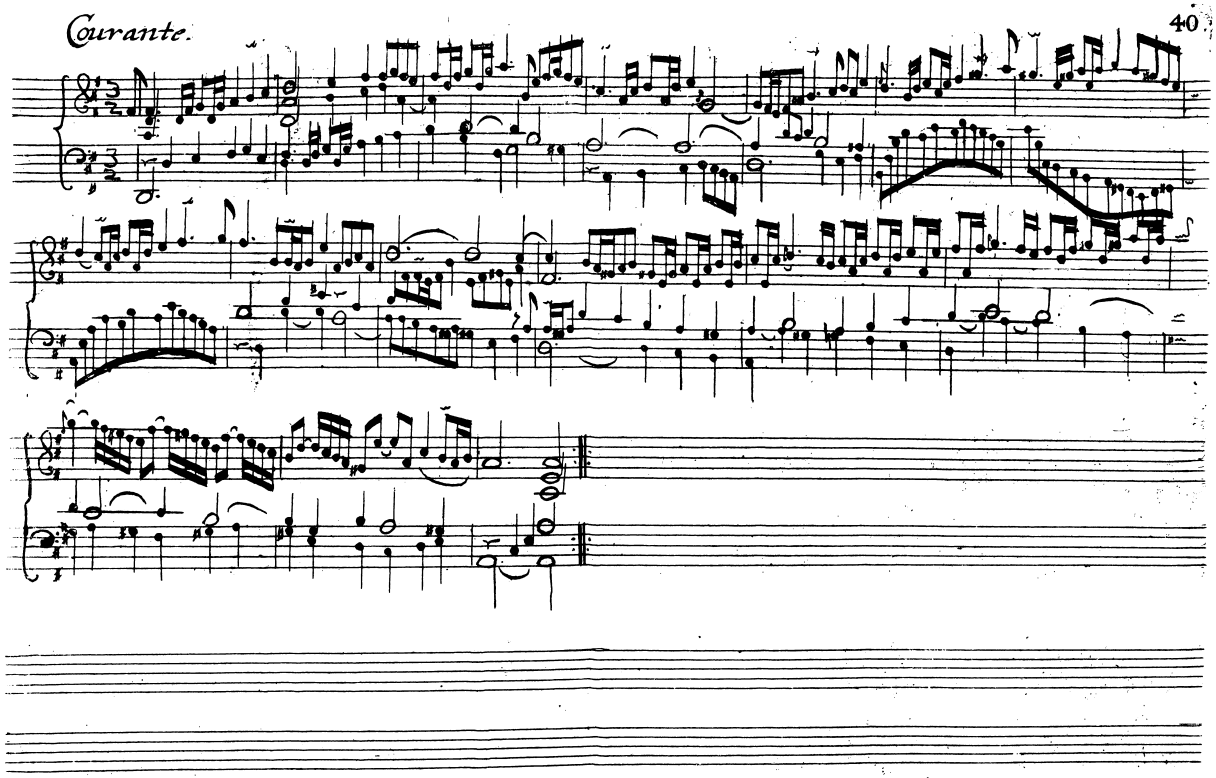

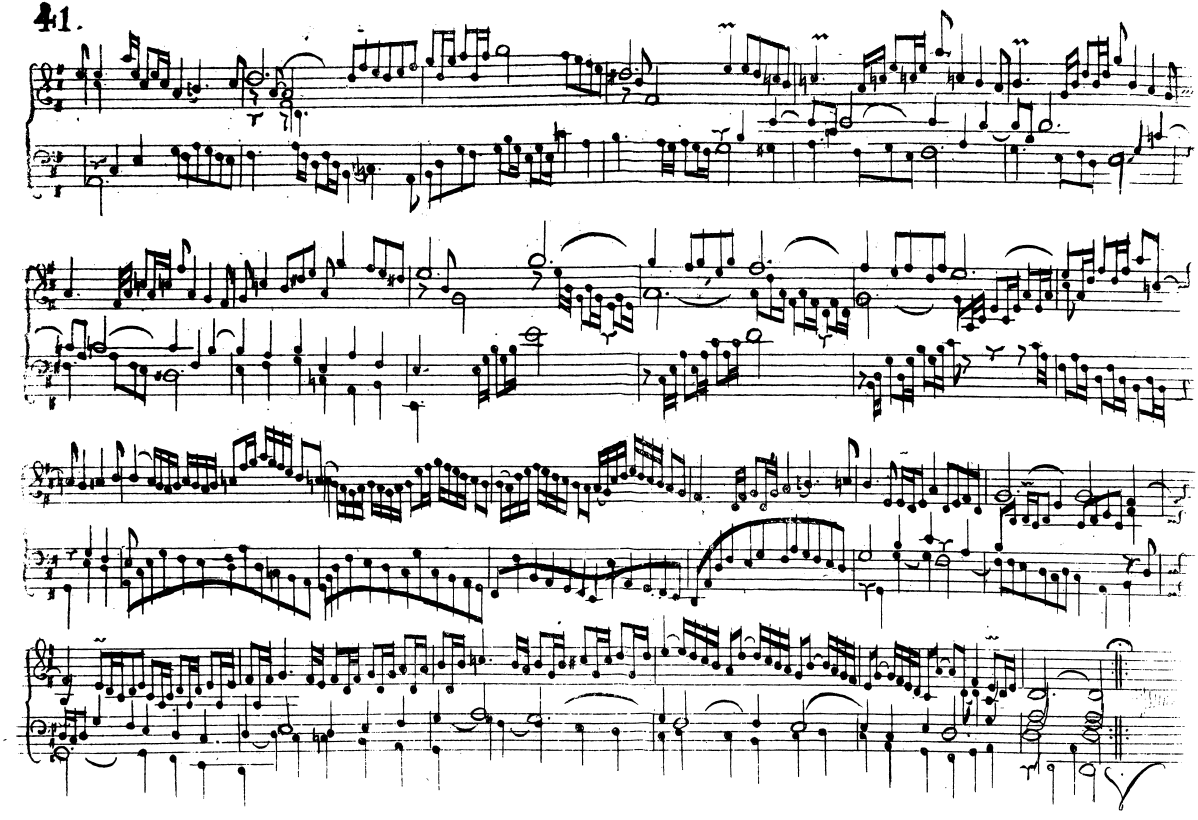
41.

Aria.

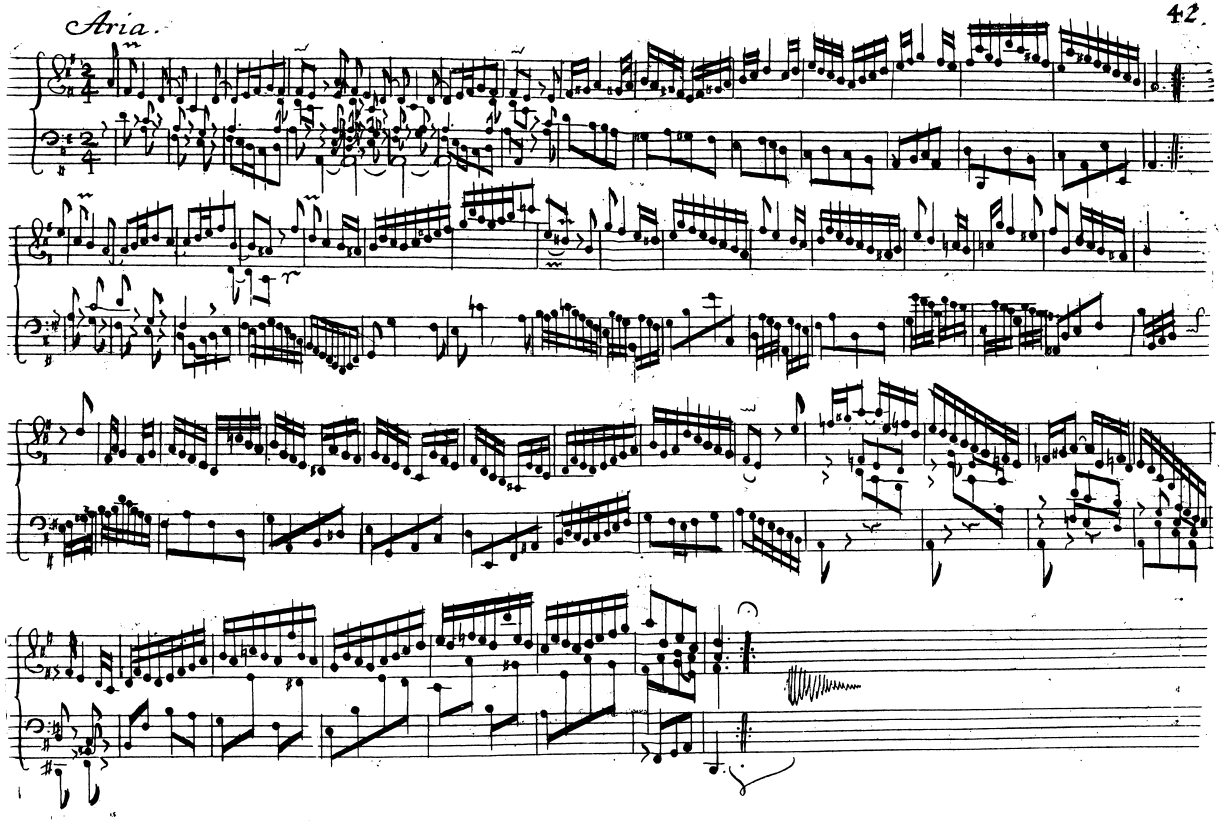

43 Sarabande.

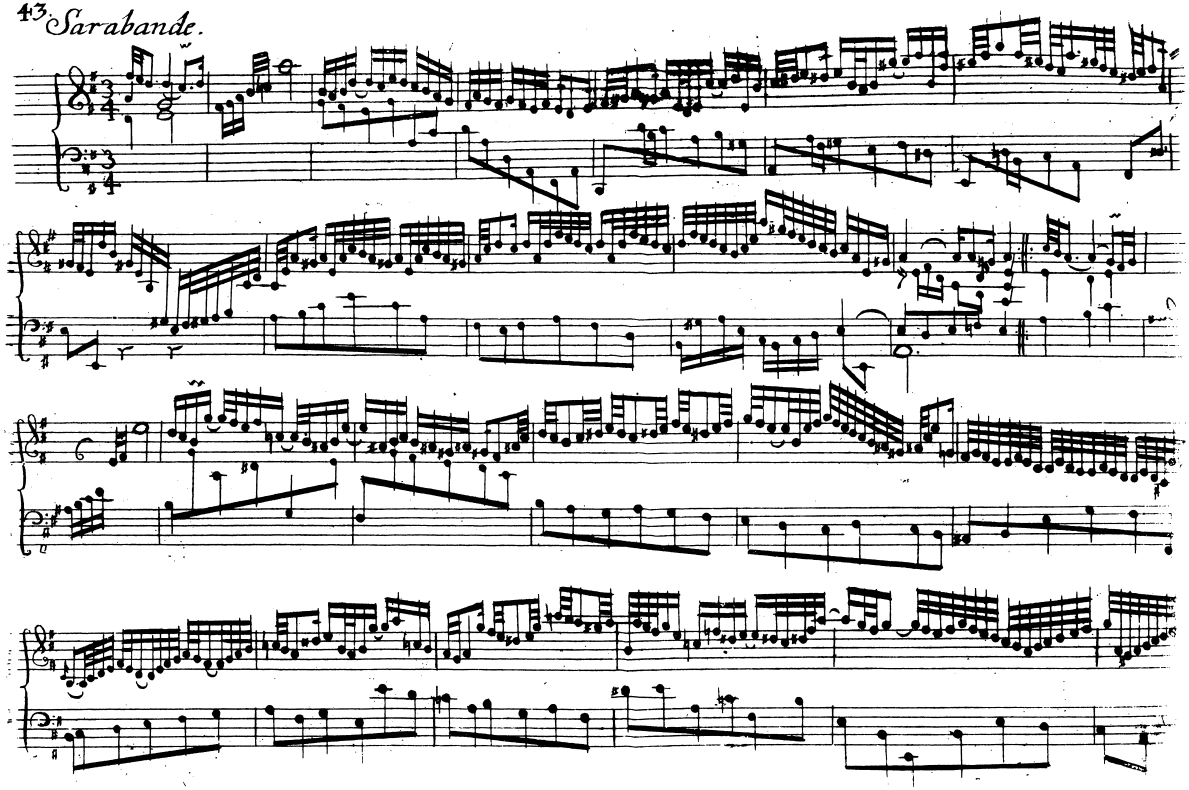

44.

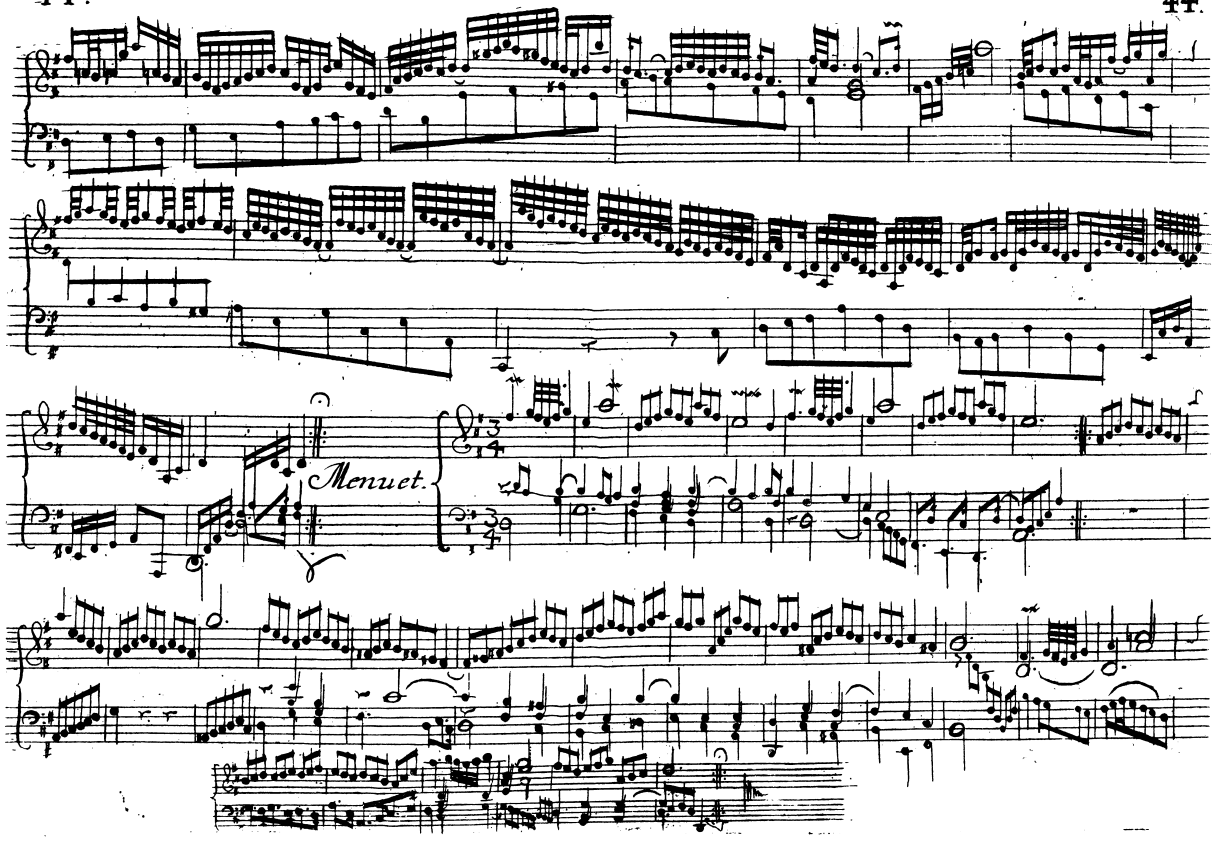

45. *Gique.*

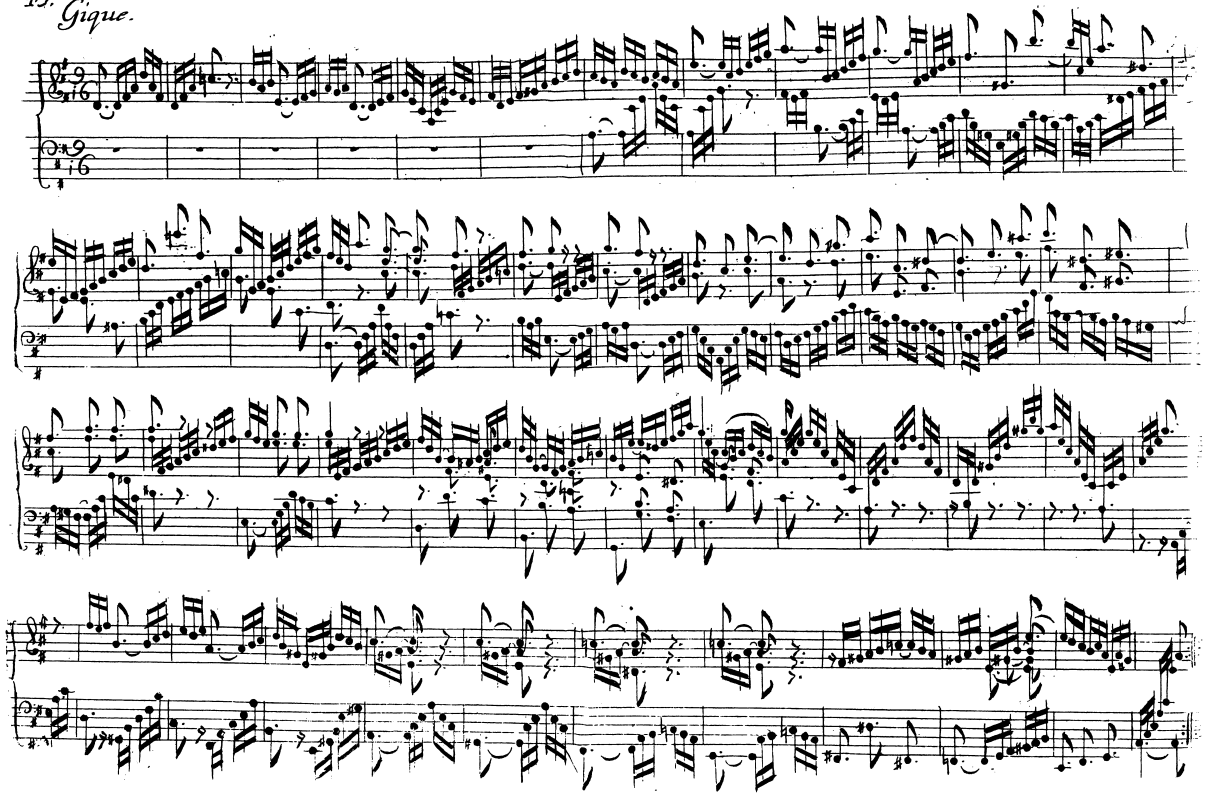

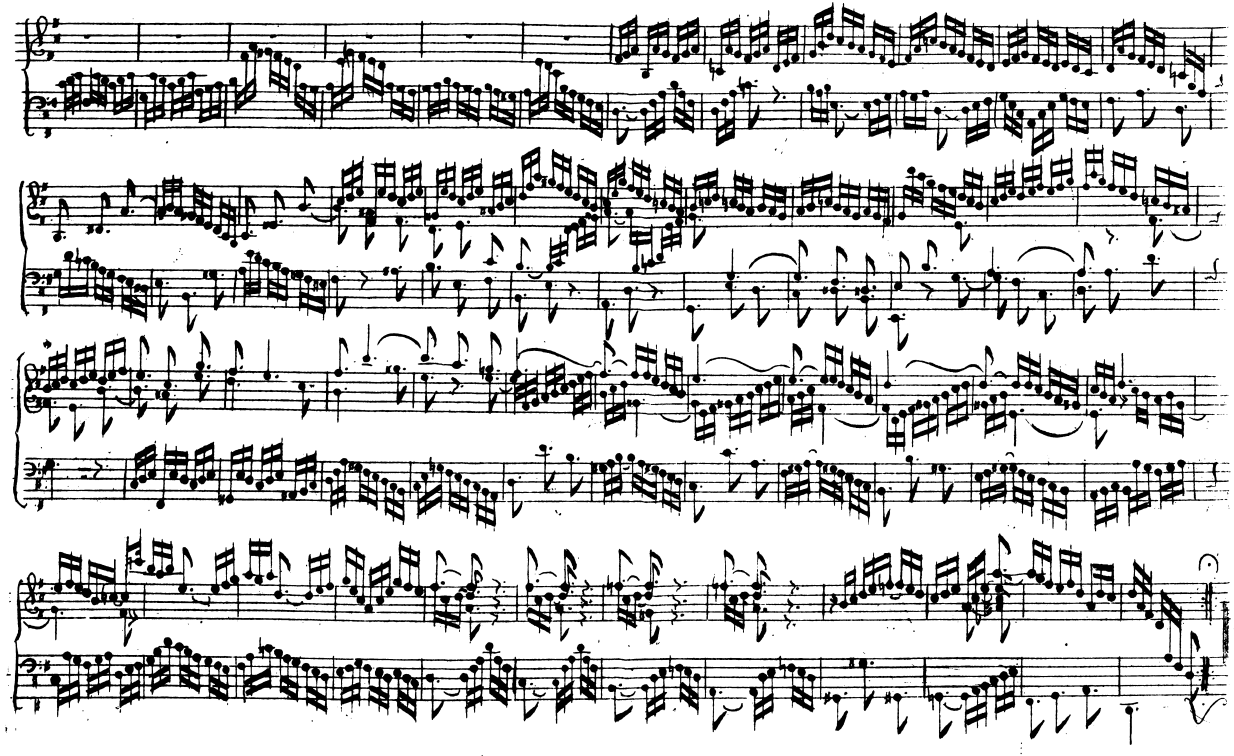

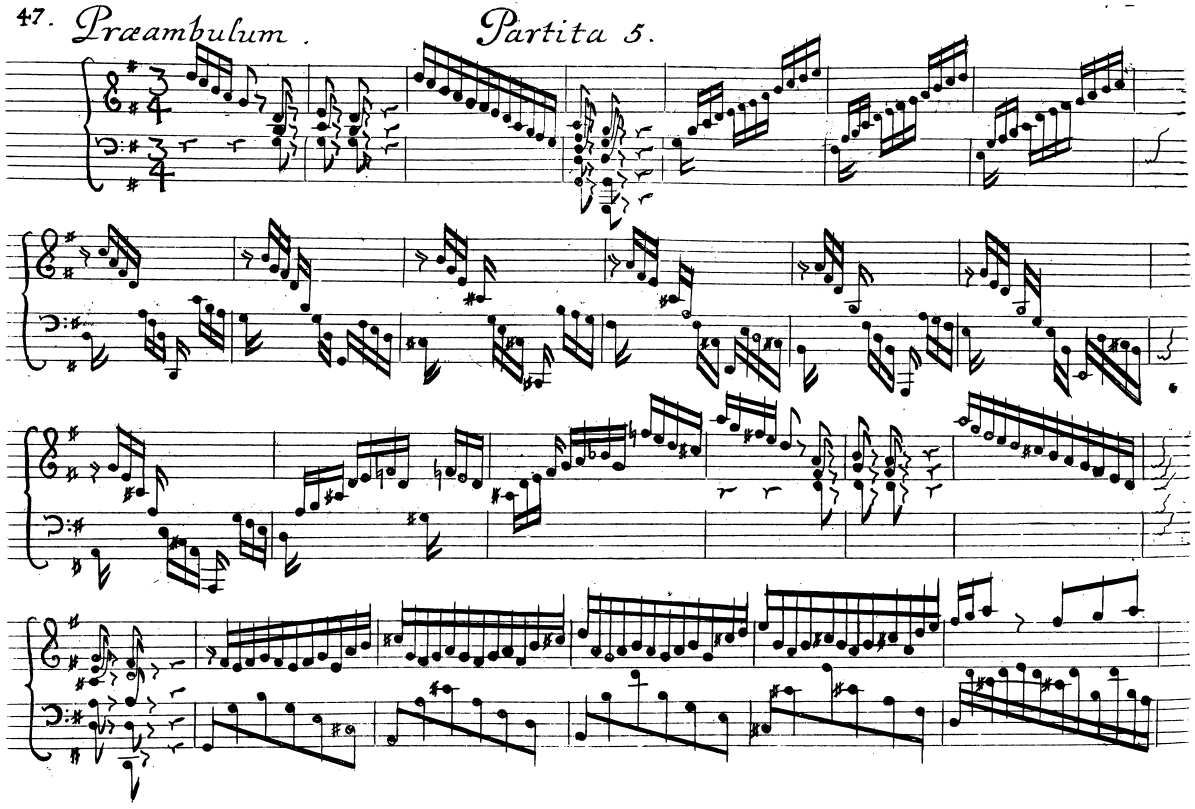
47. Præambulum. Partita 5.

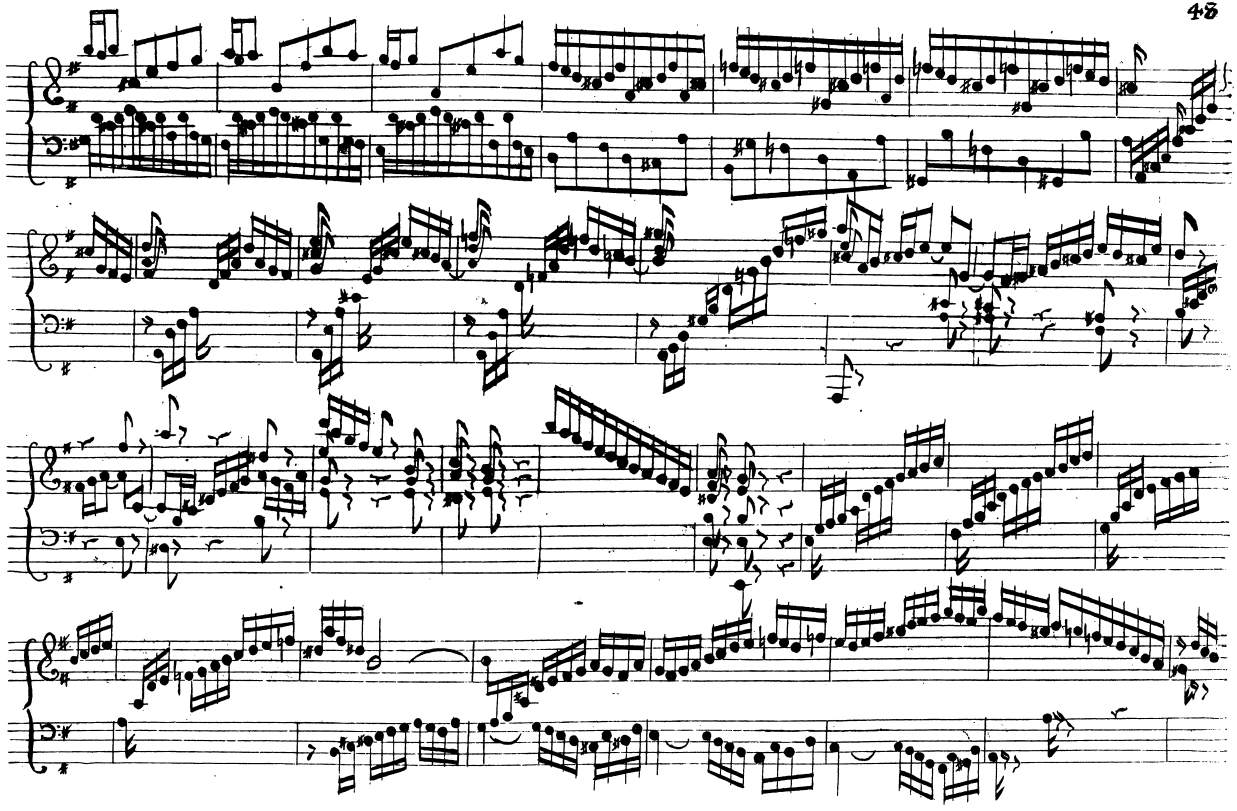

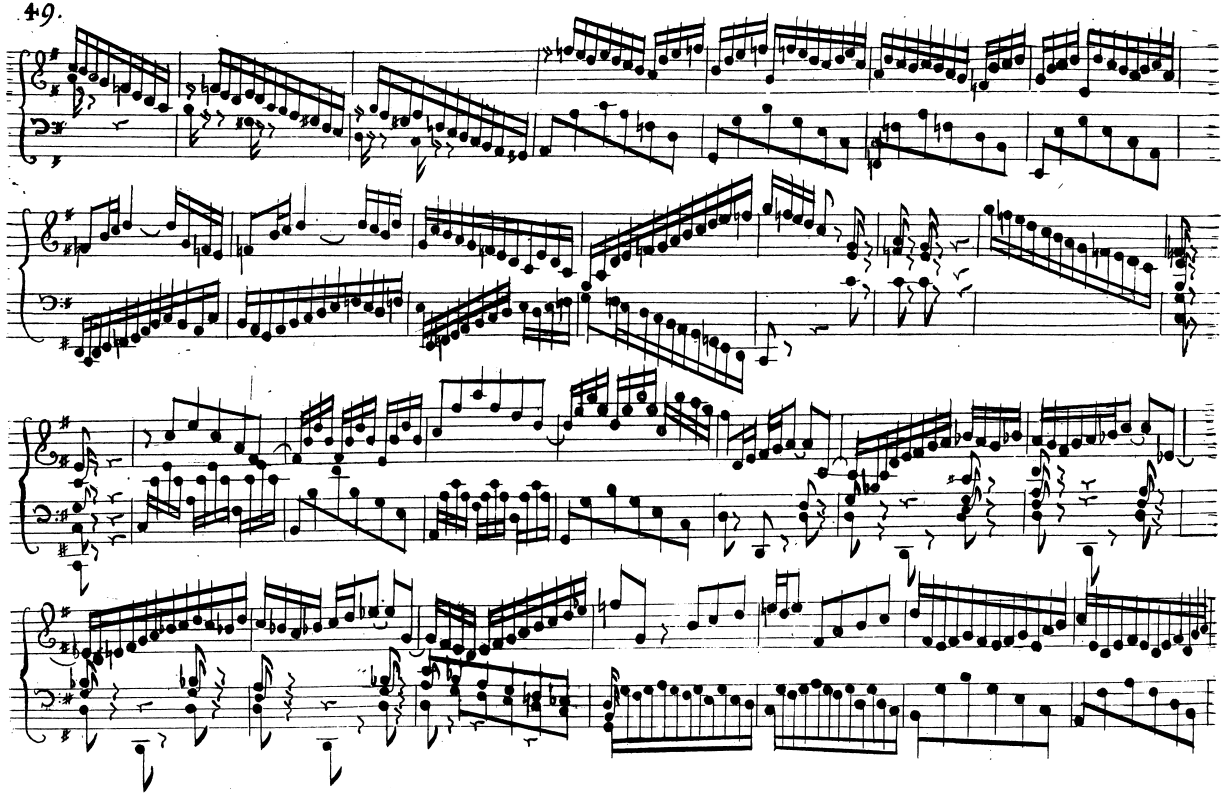

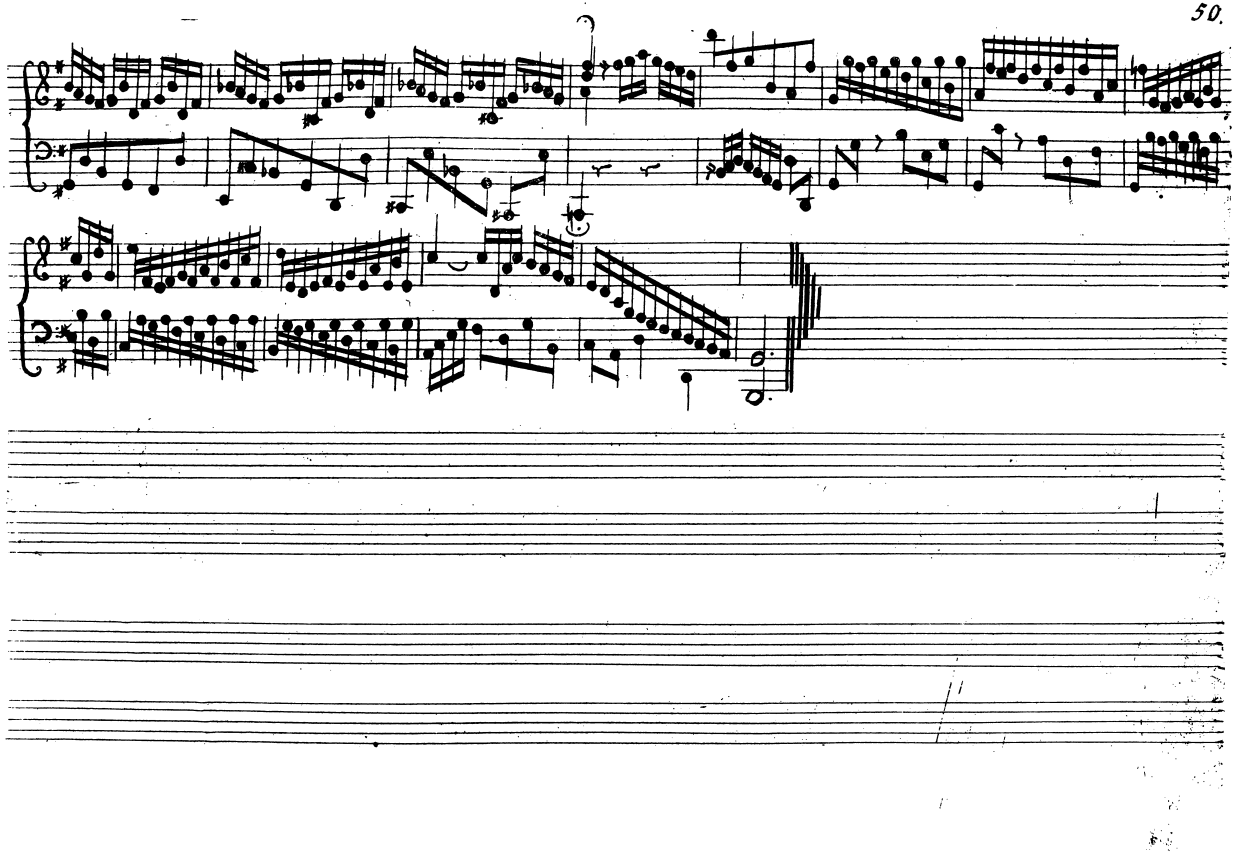

51. Allemande.

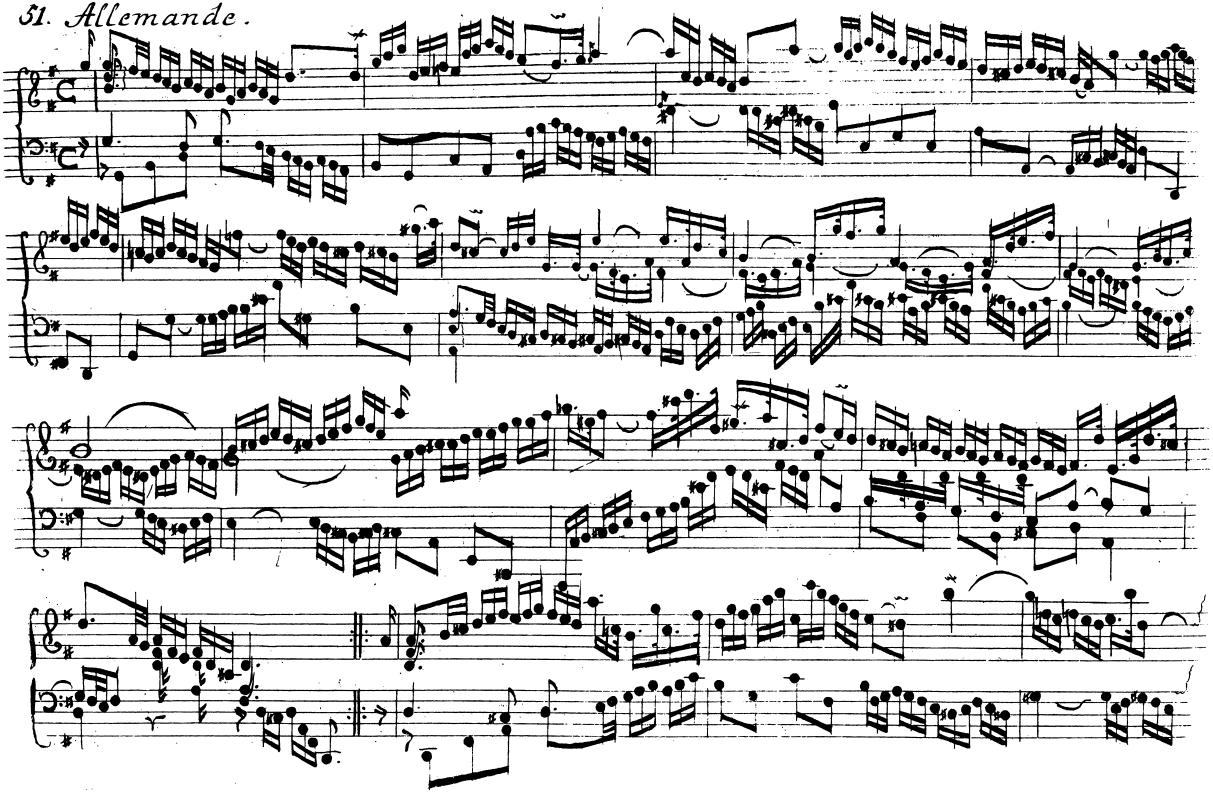

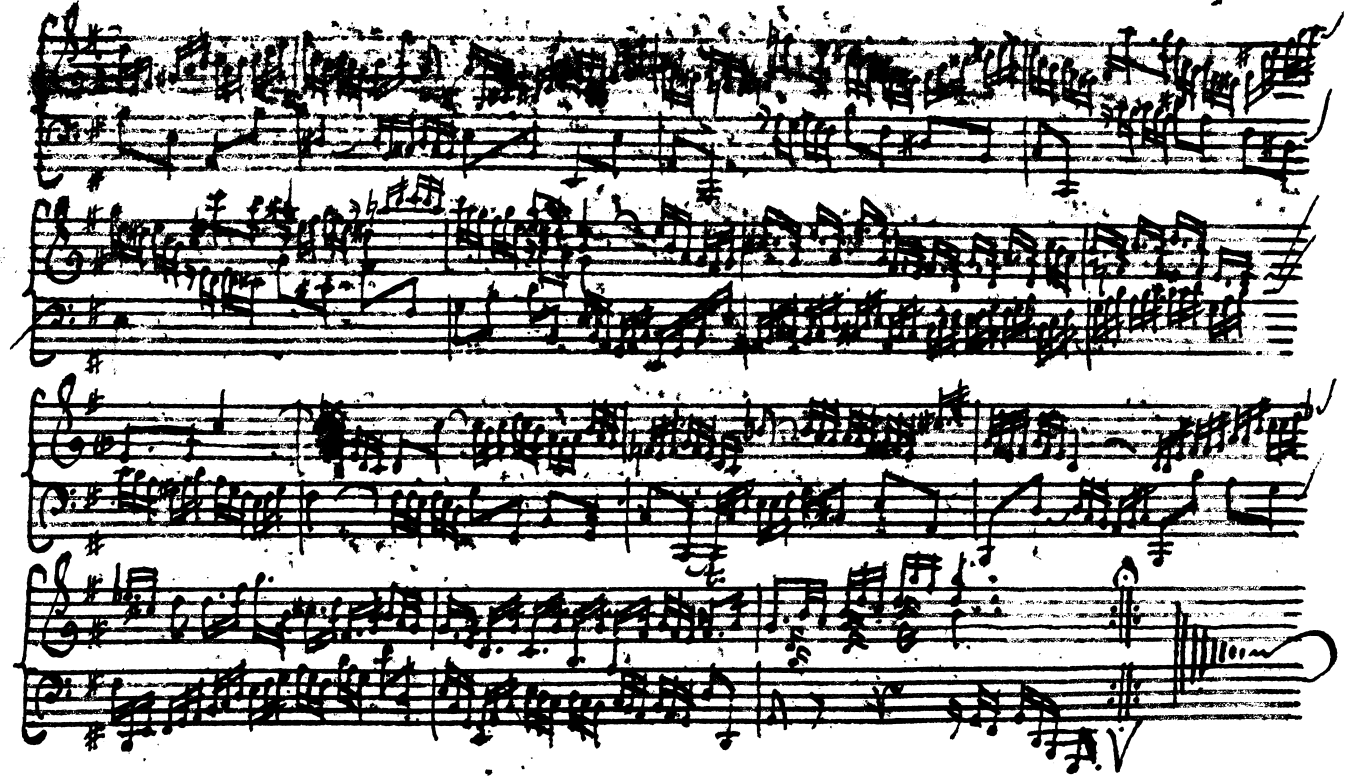

53.

## Corrente.

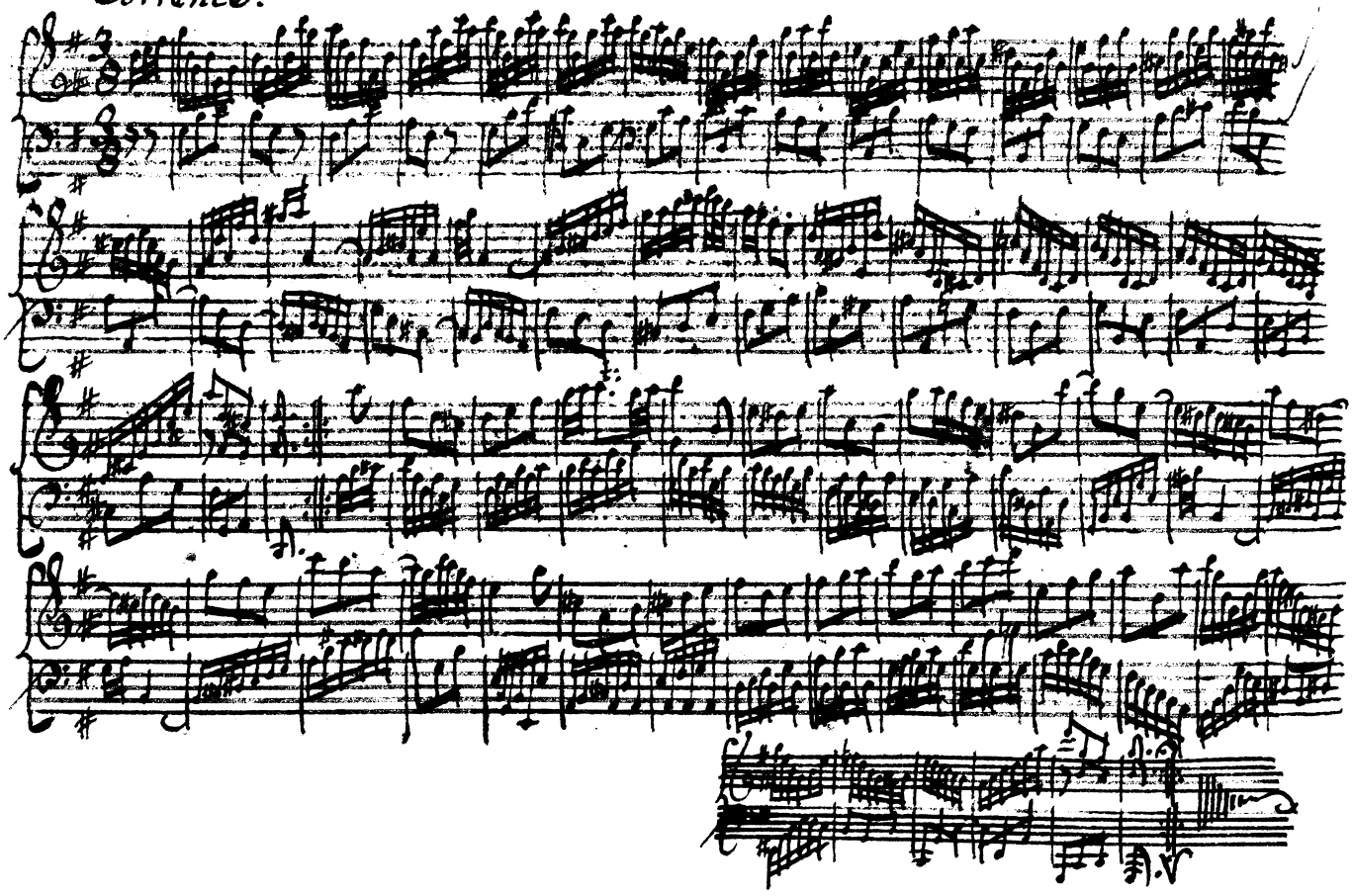

Sardbande.

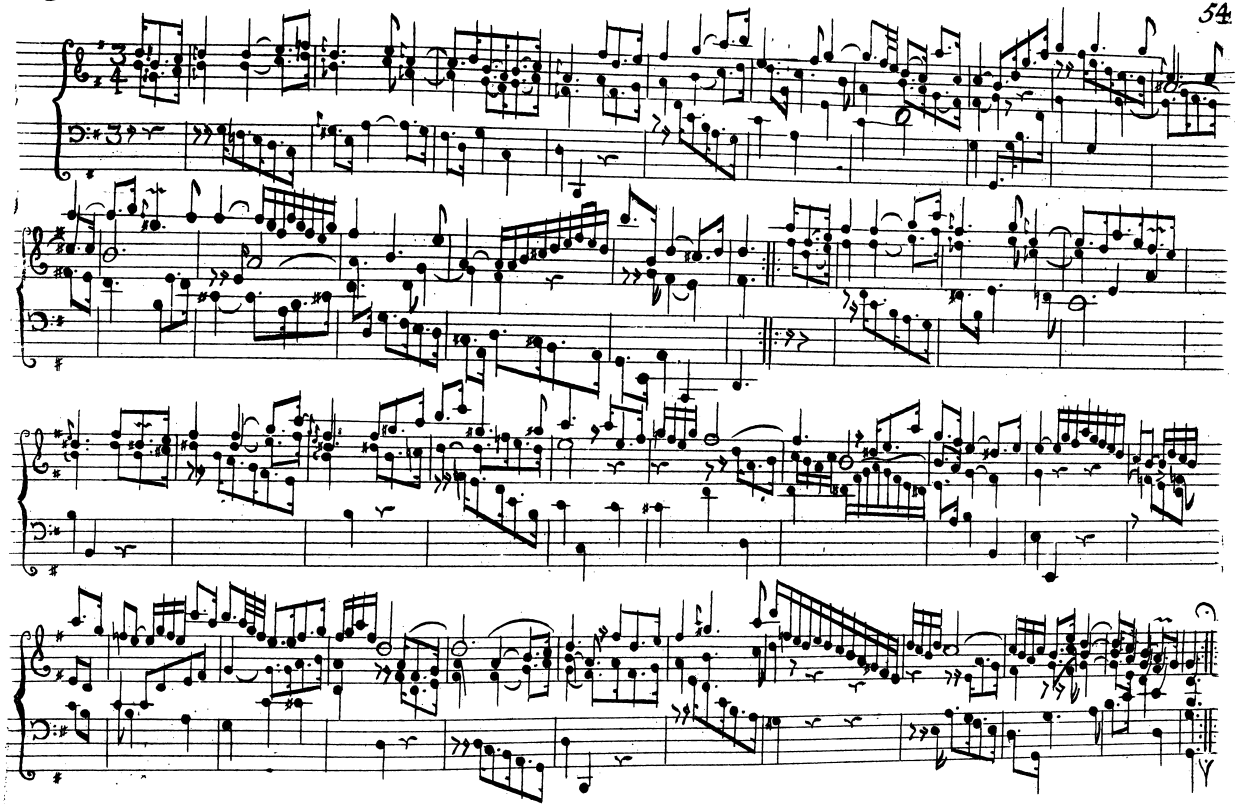

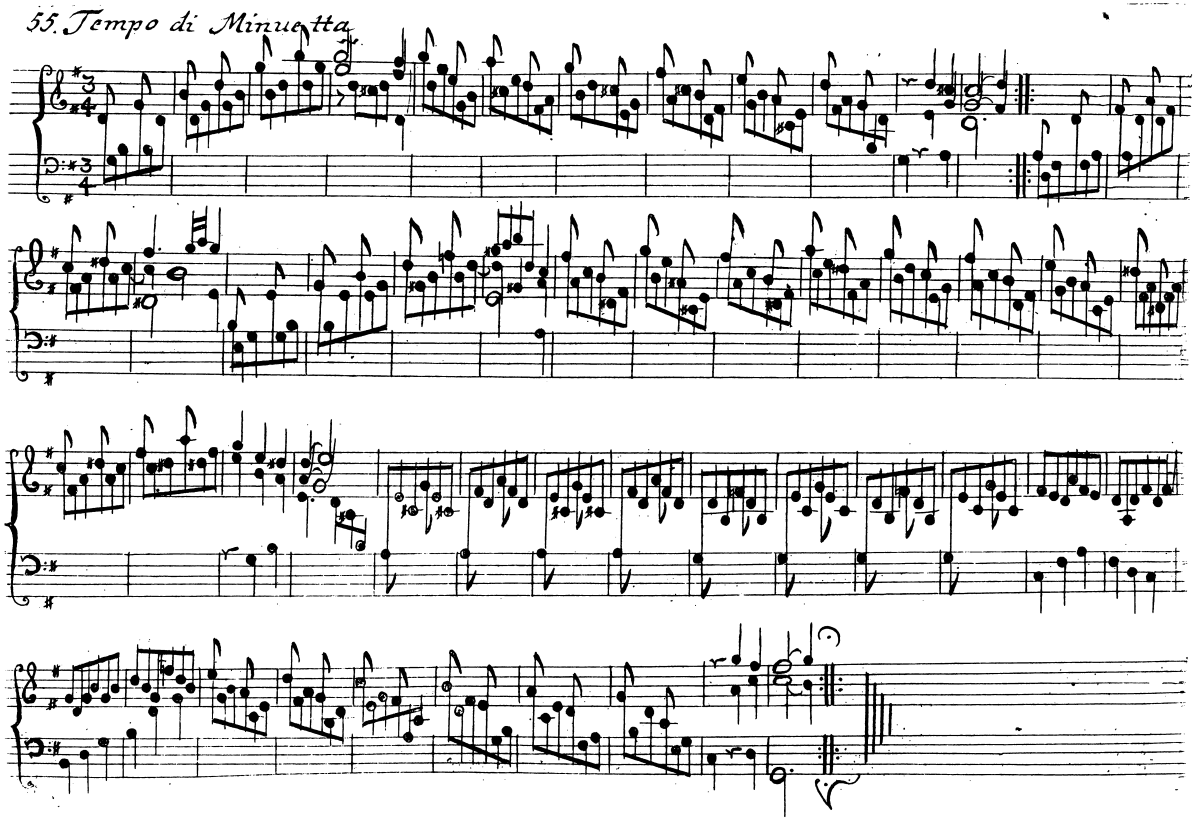
55. Tempo di Minuetta

## Passepied.

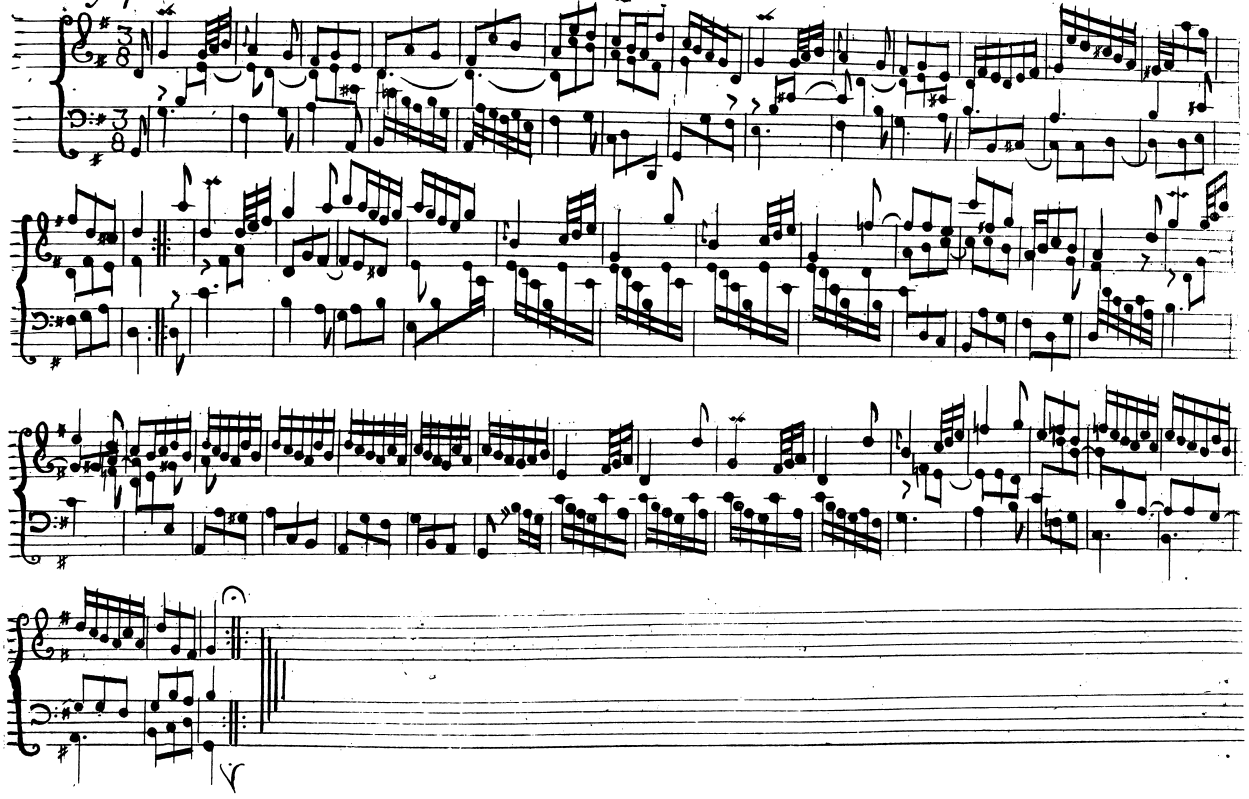

57 Gique.

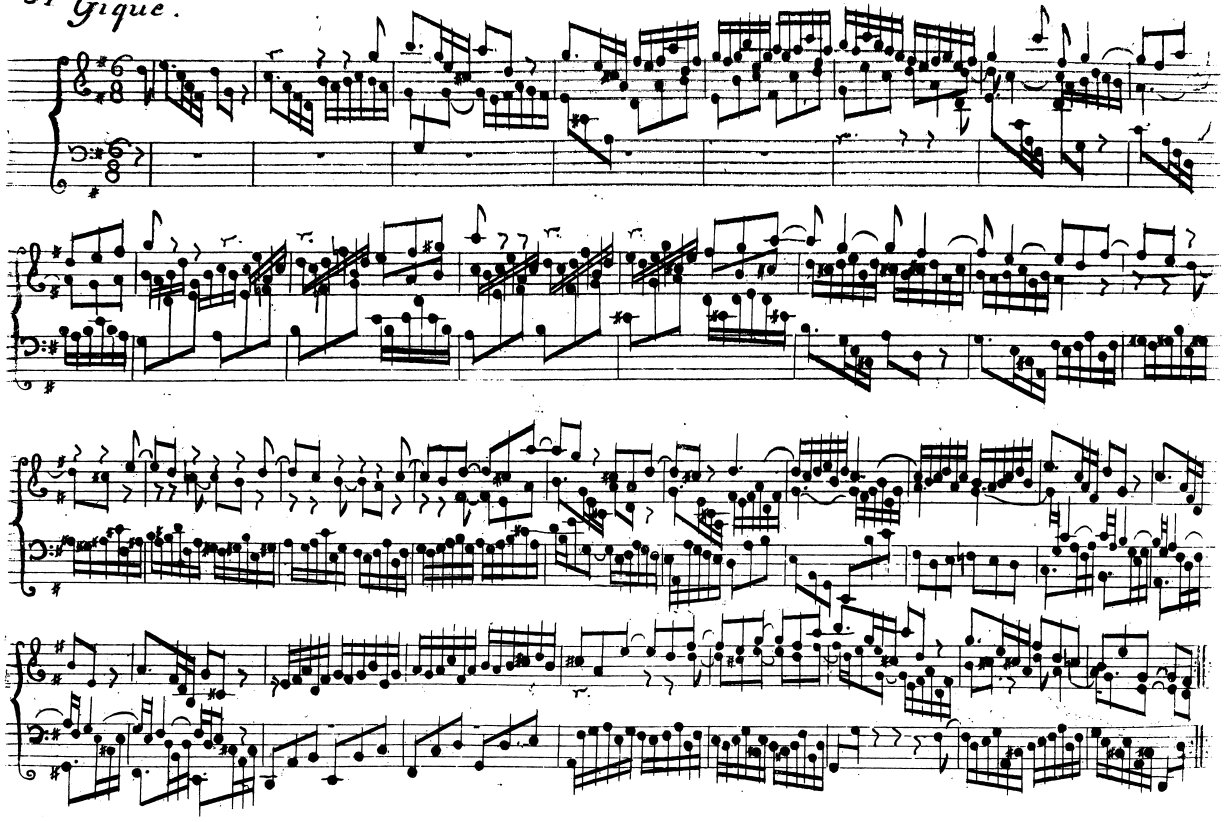

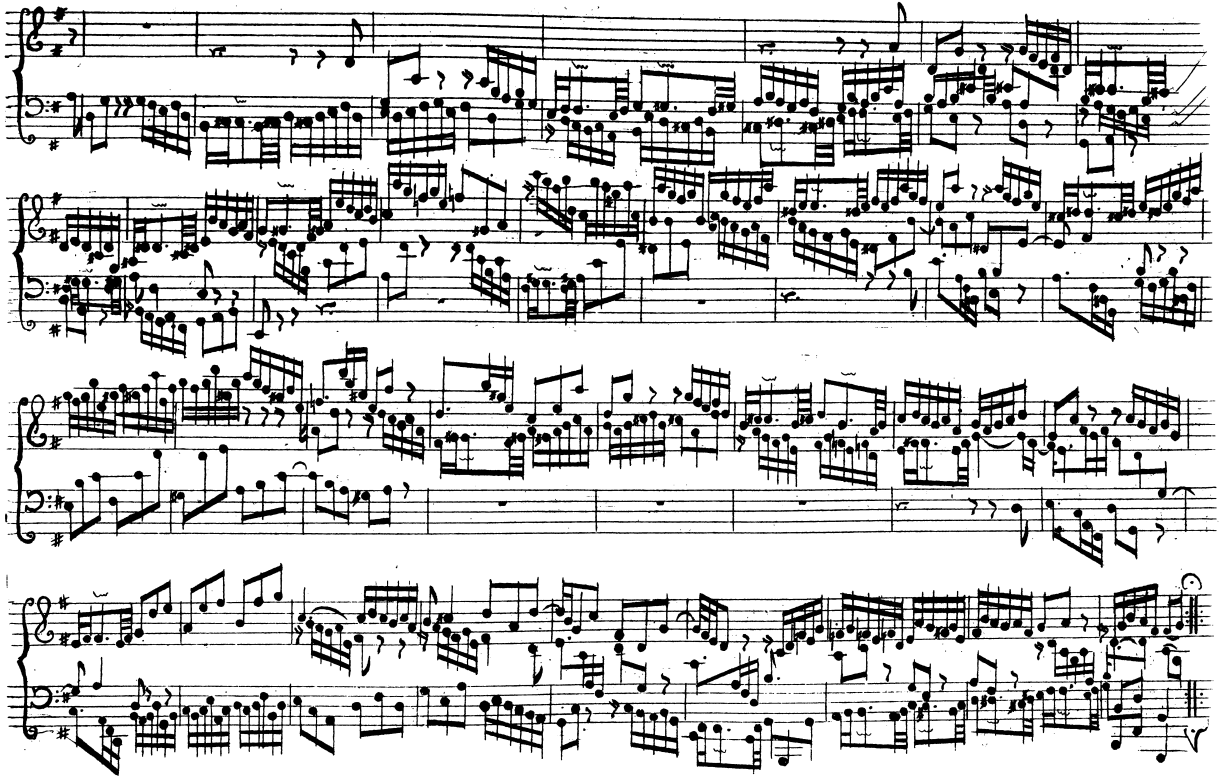

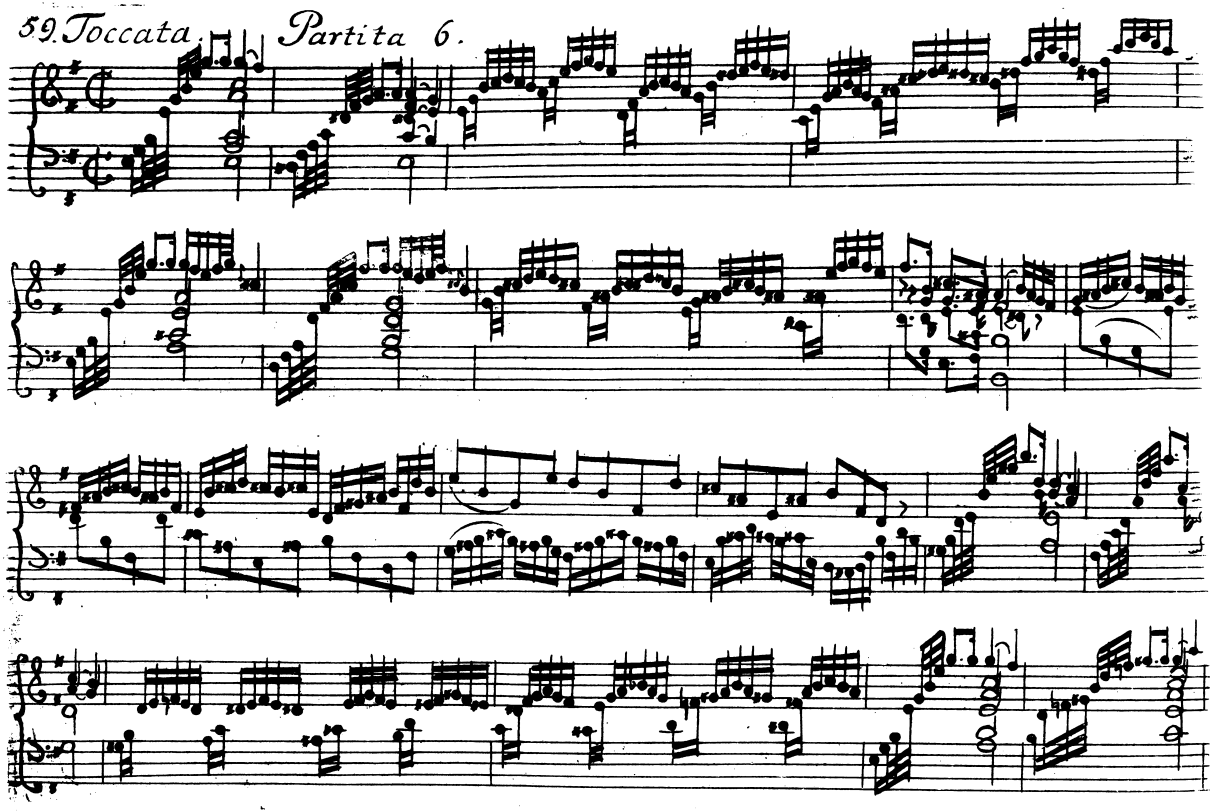
59. Toccata
Partita 6.

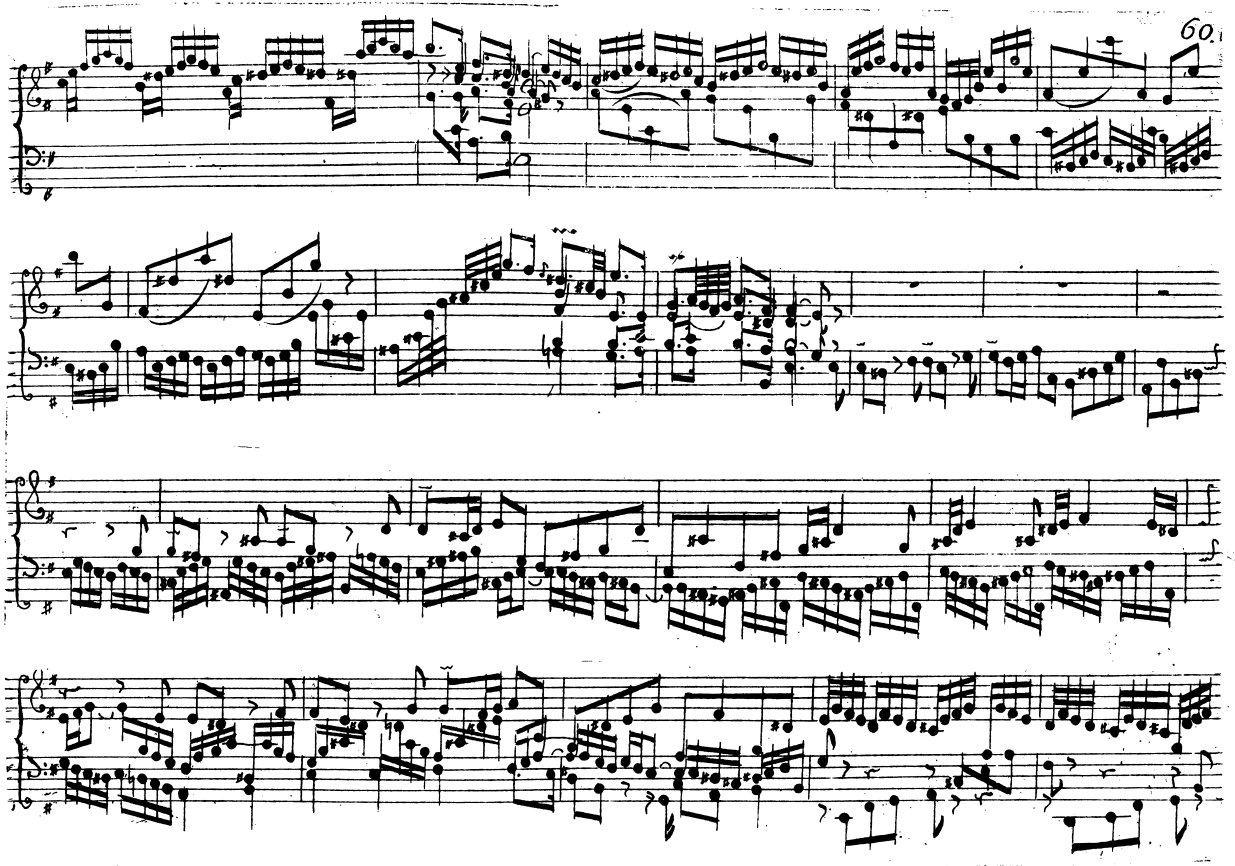

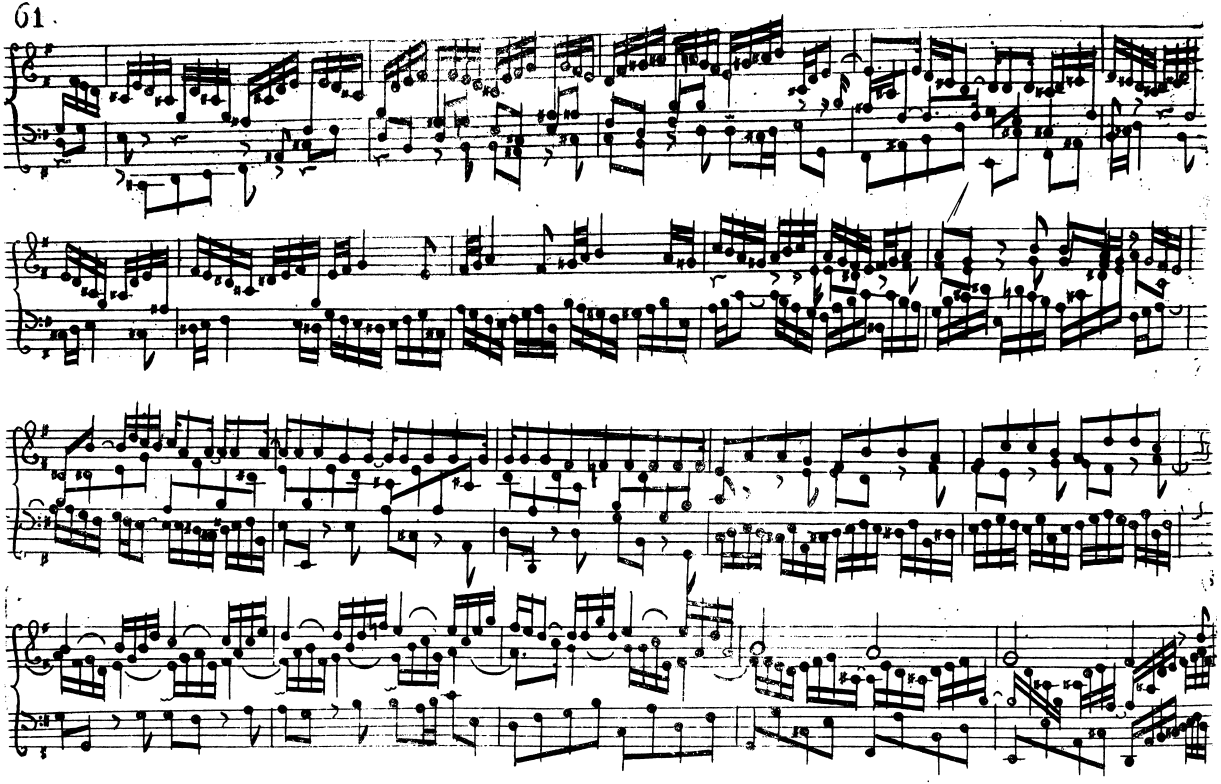

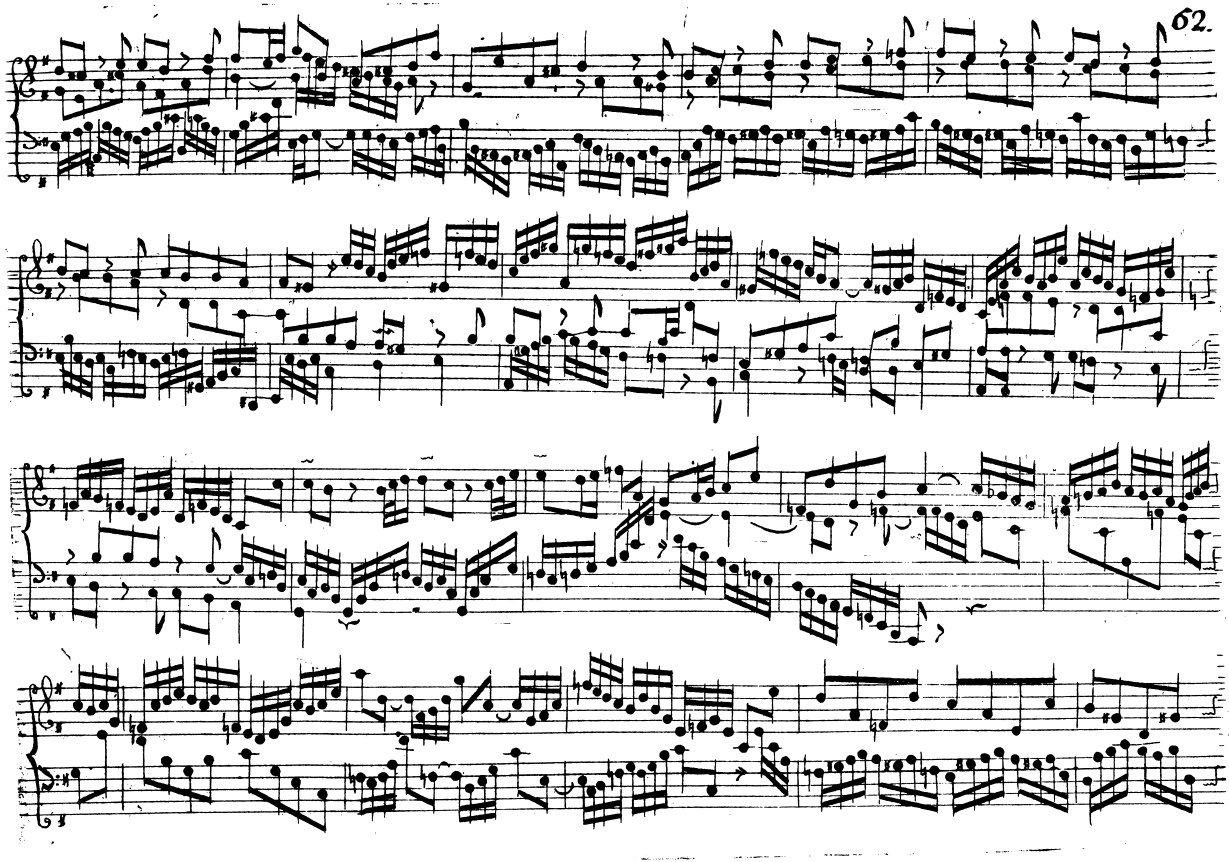

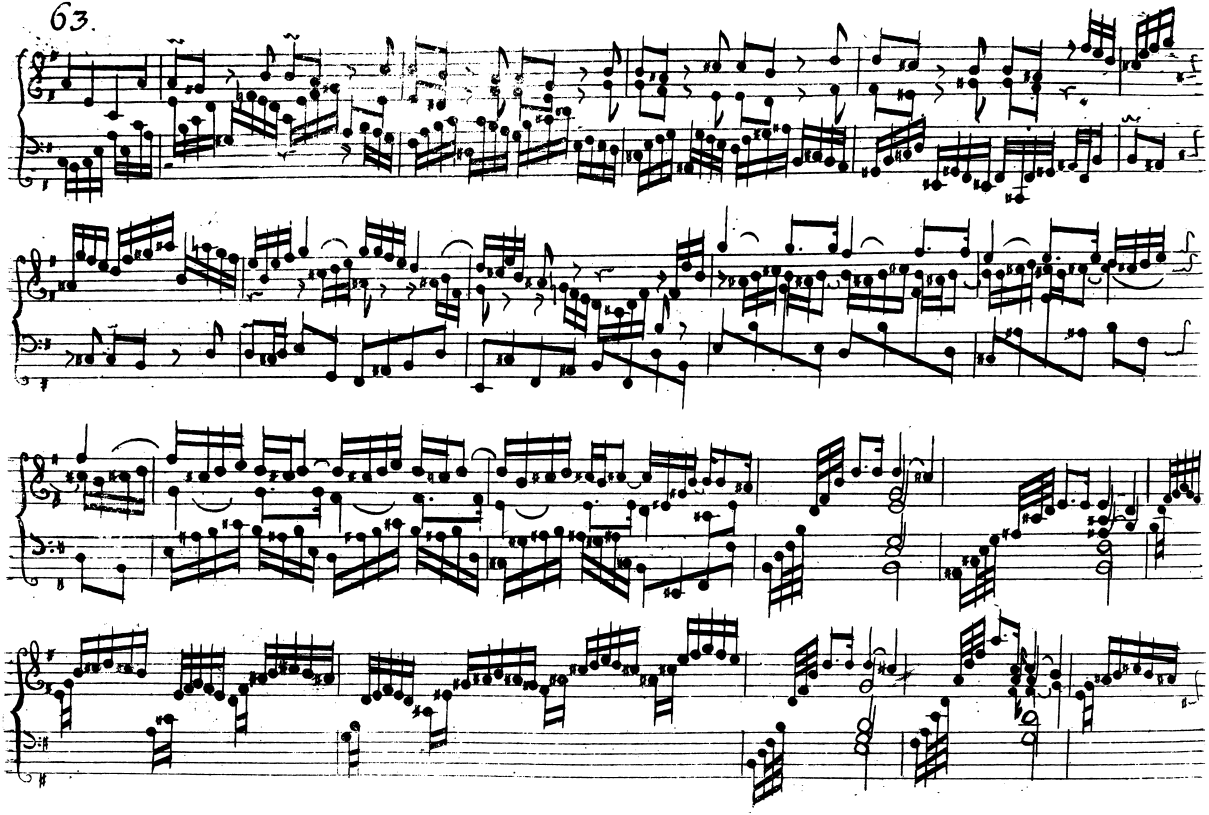
63.

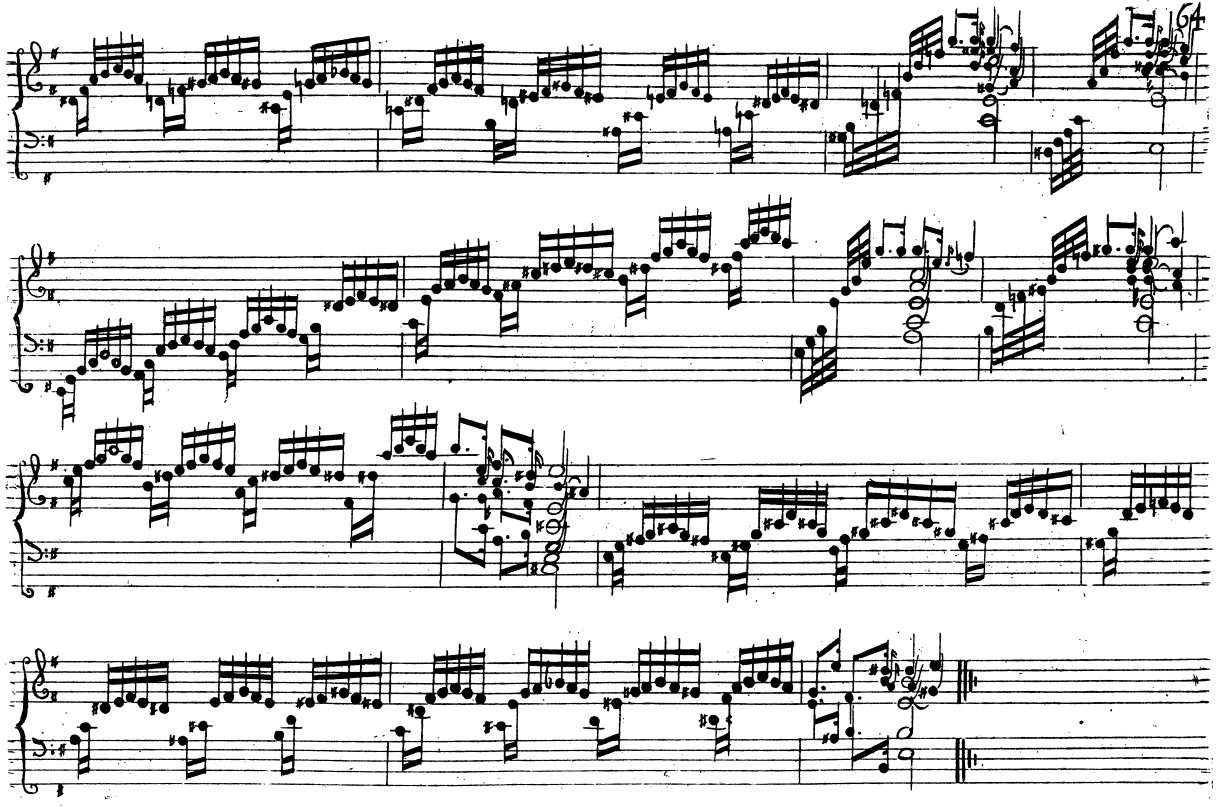

65. Allemanda.

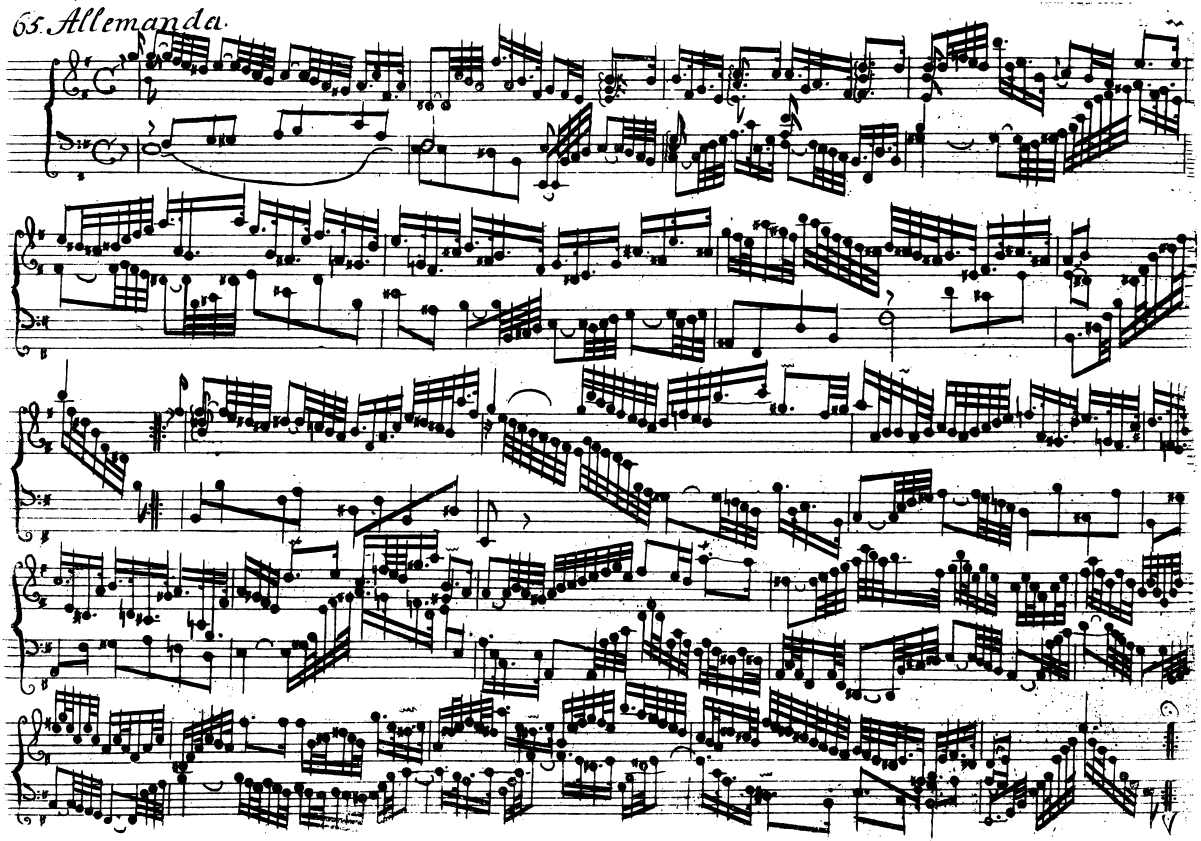

Corrente.

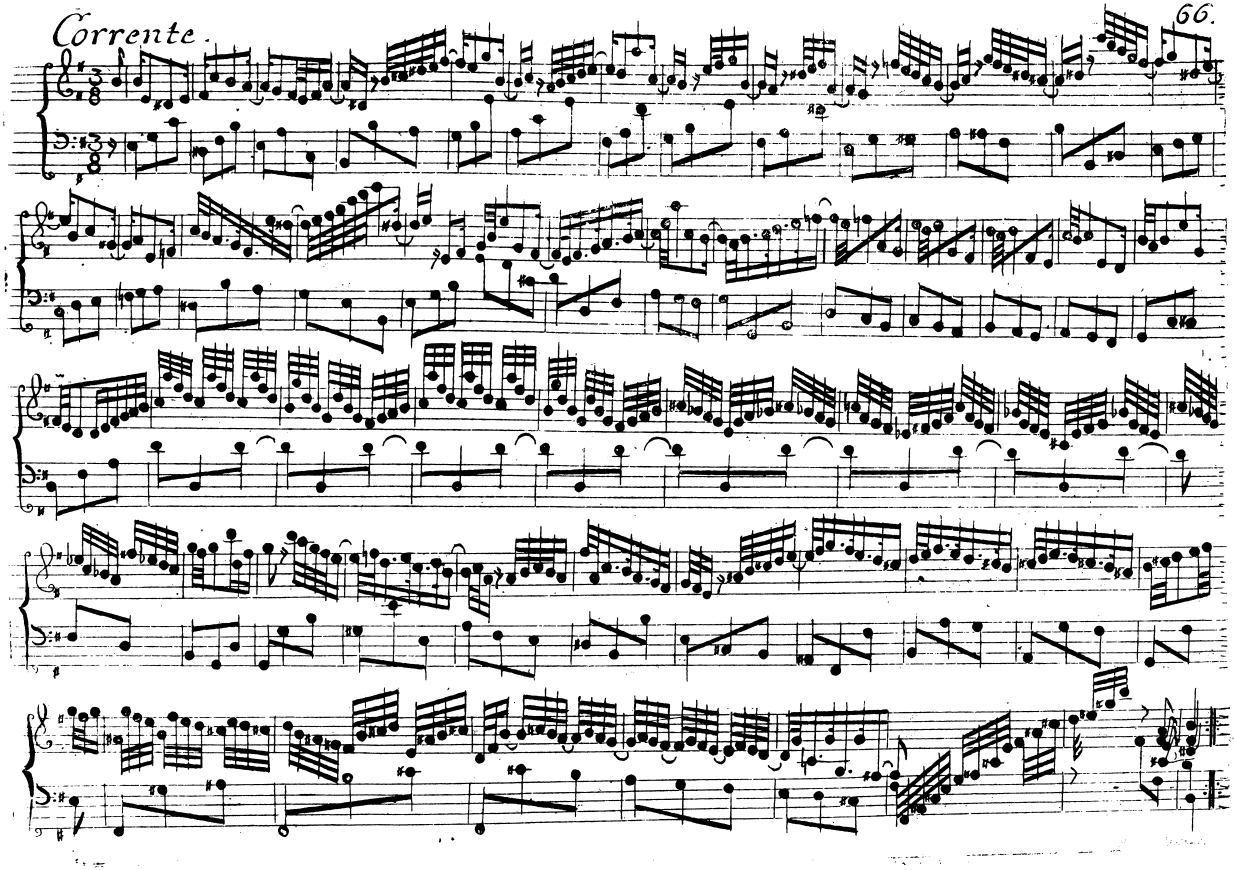

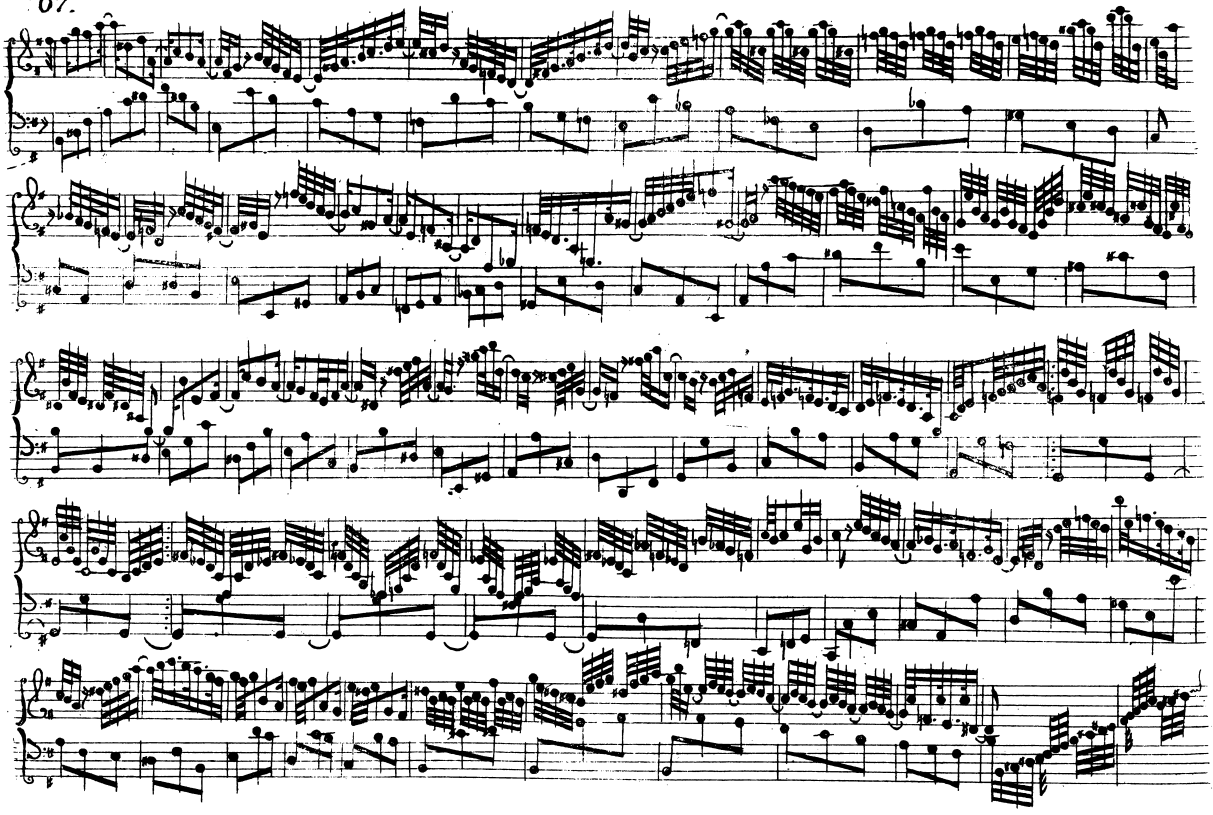

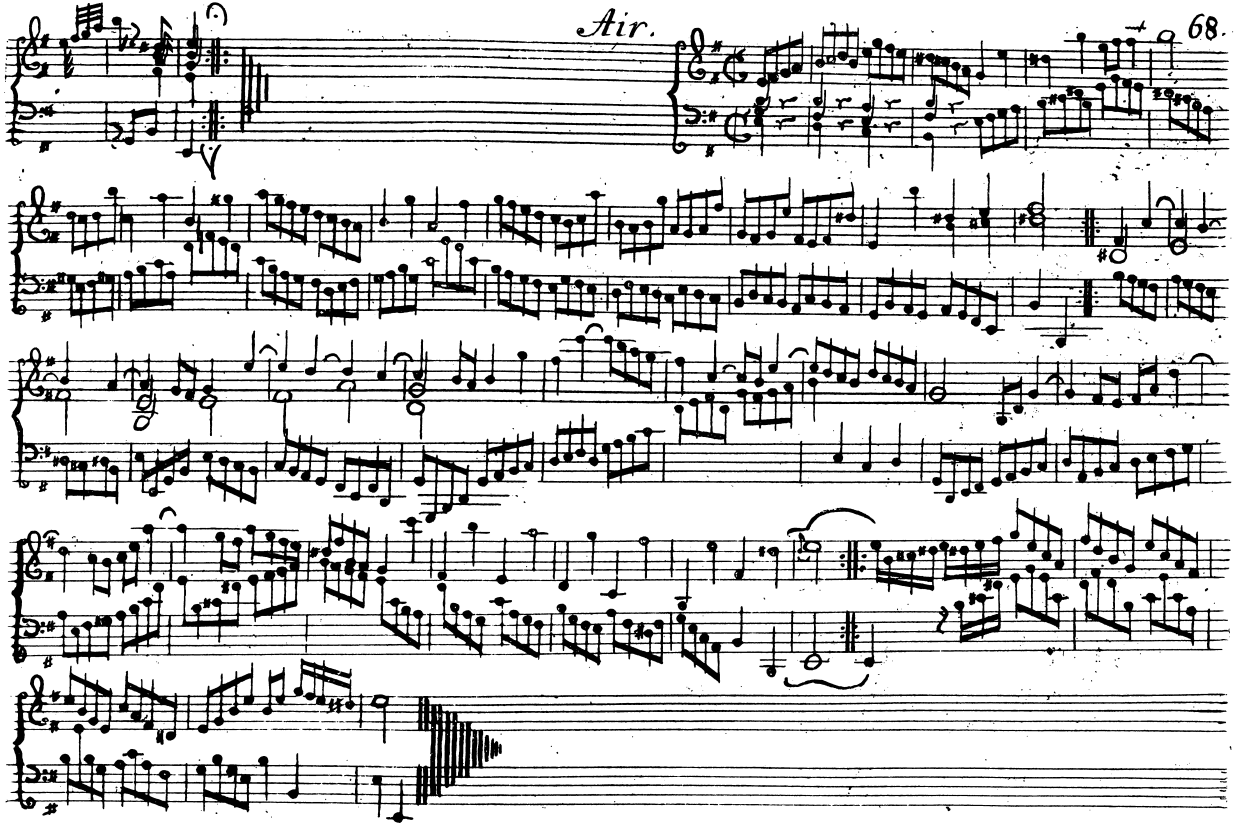
Air.

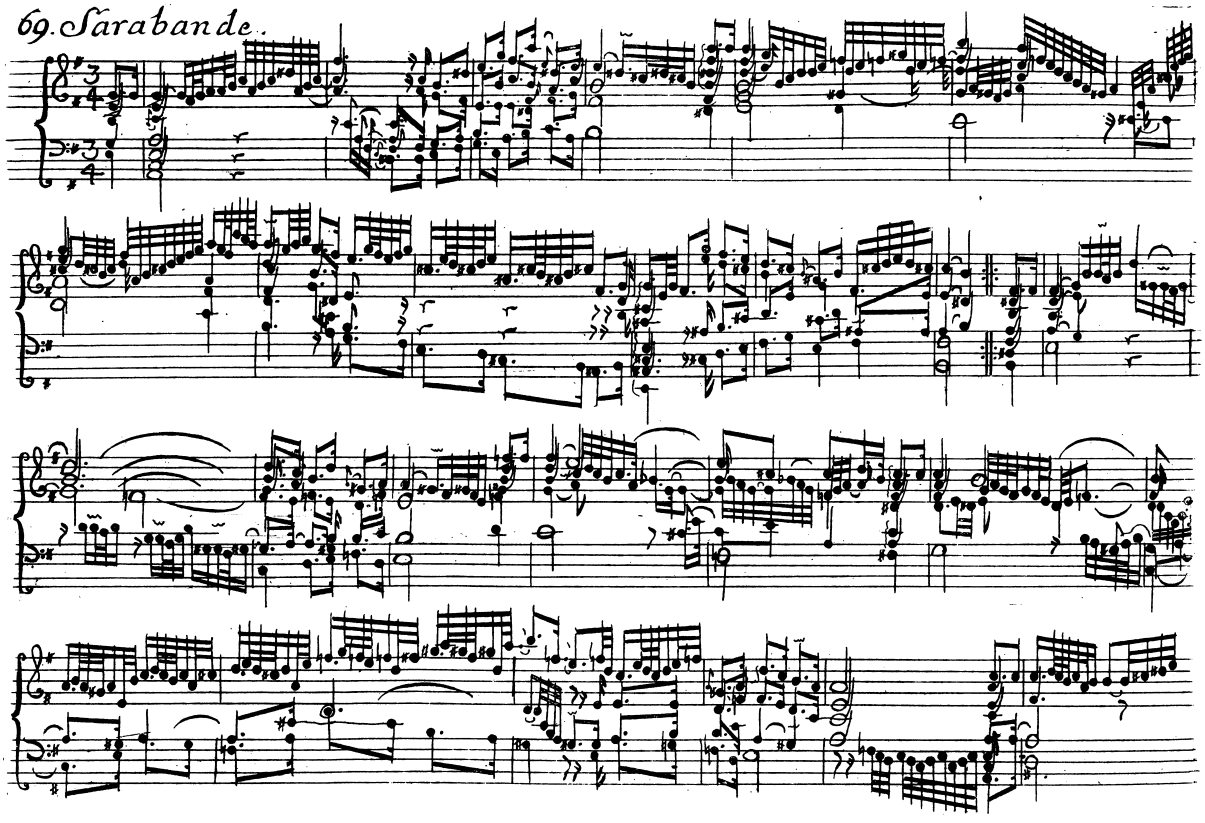
69. Sarabande.

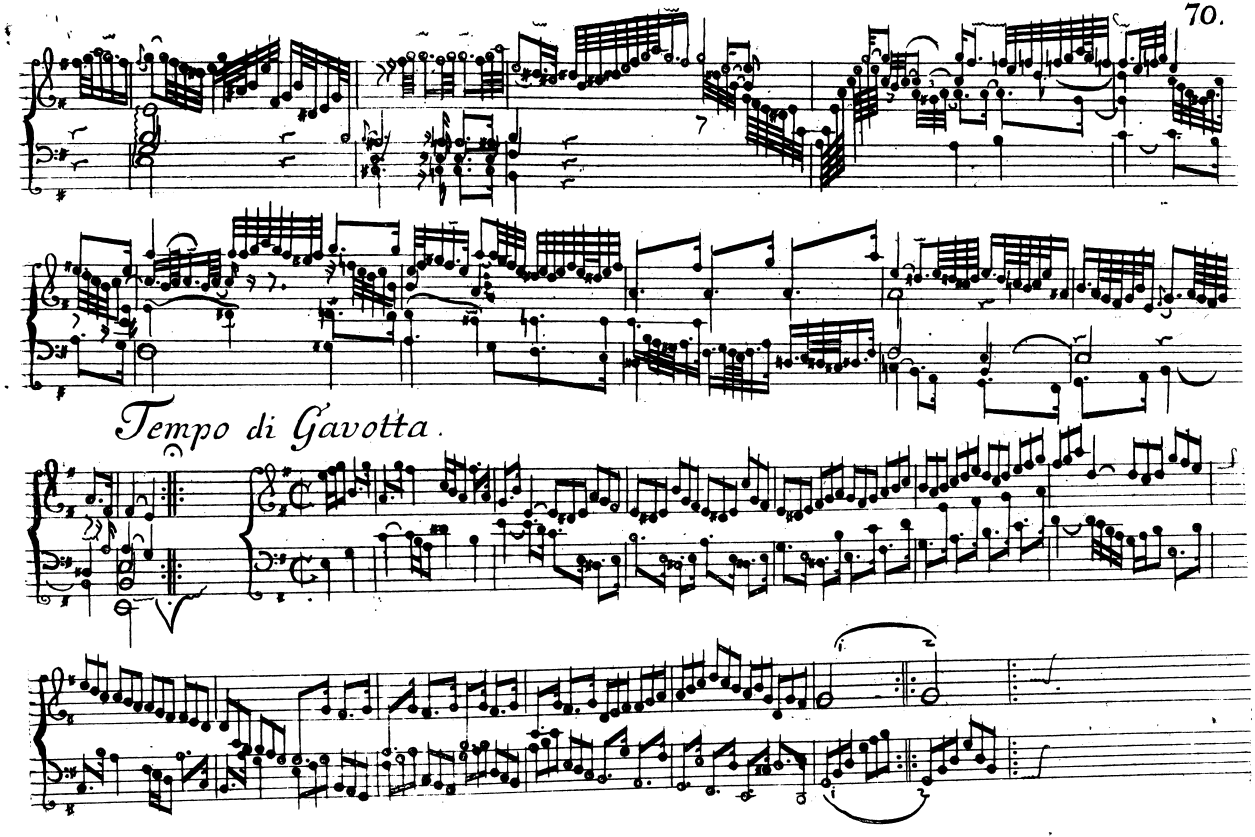
Tempo di Gavotta.

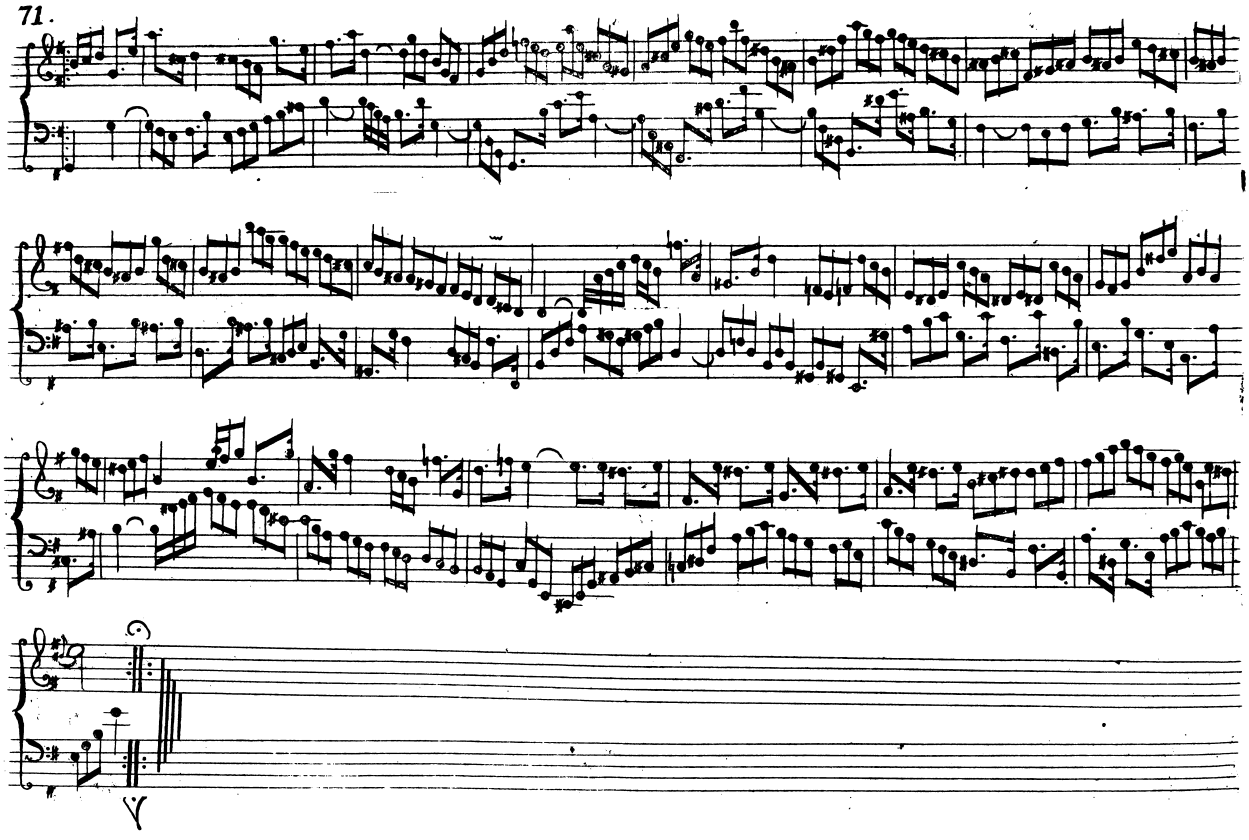

## Gique.

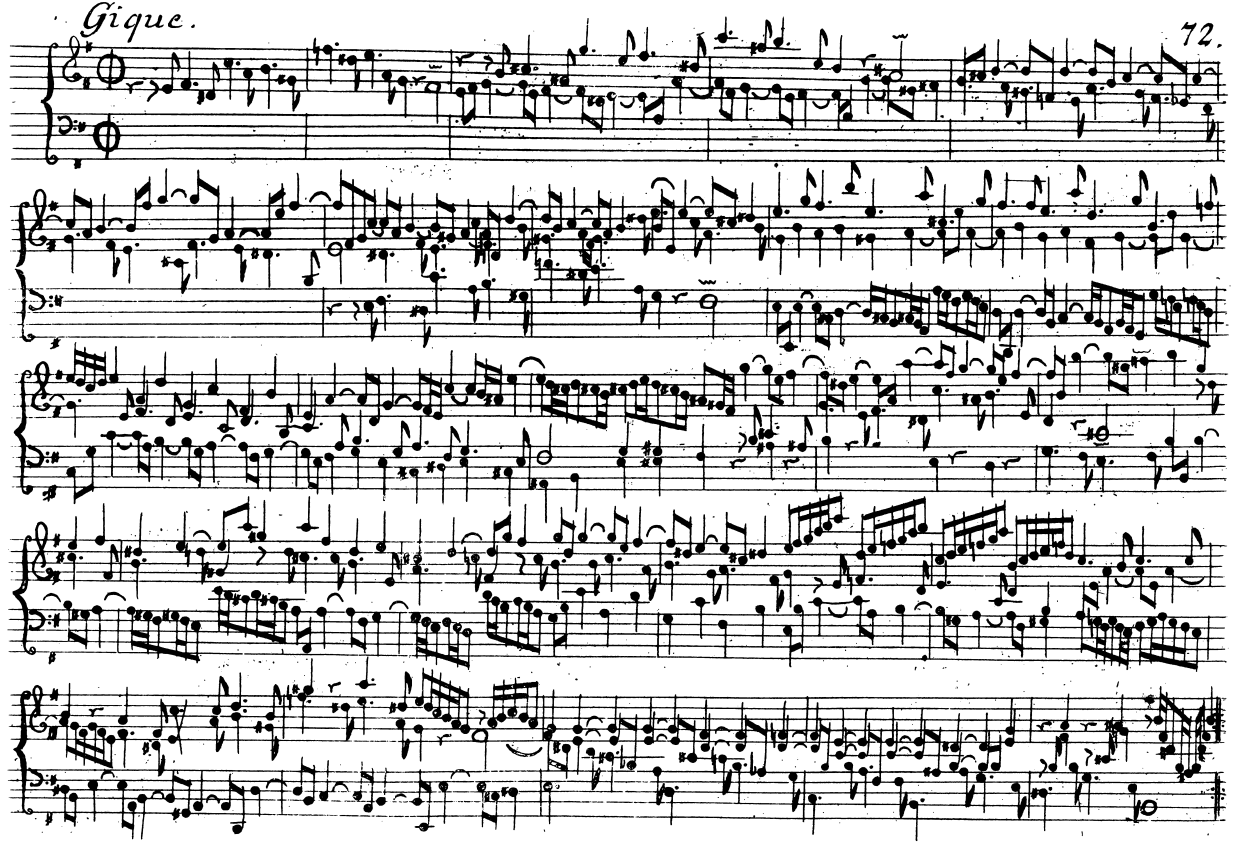

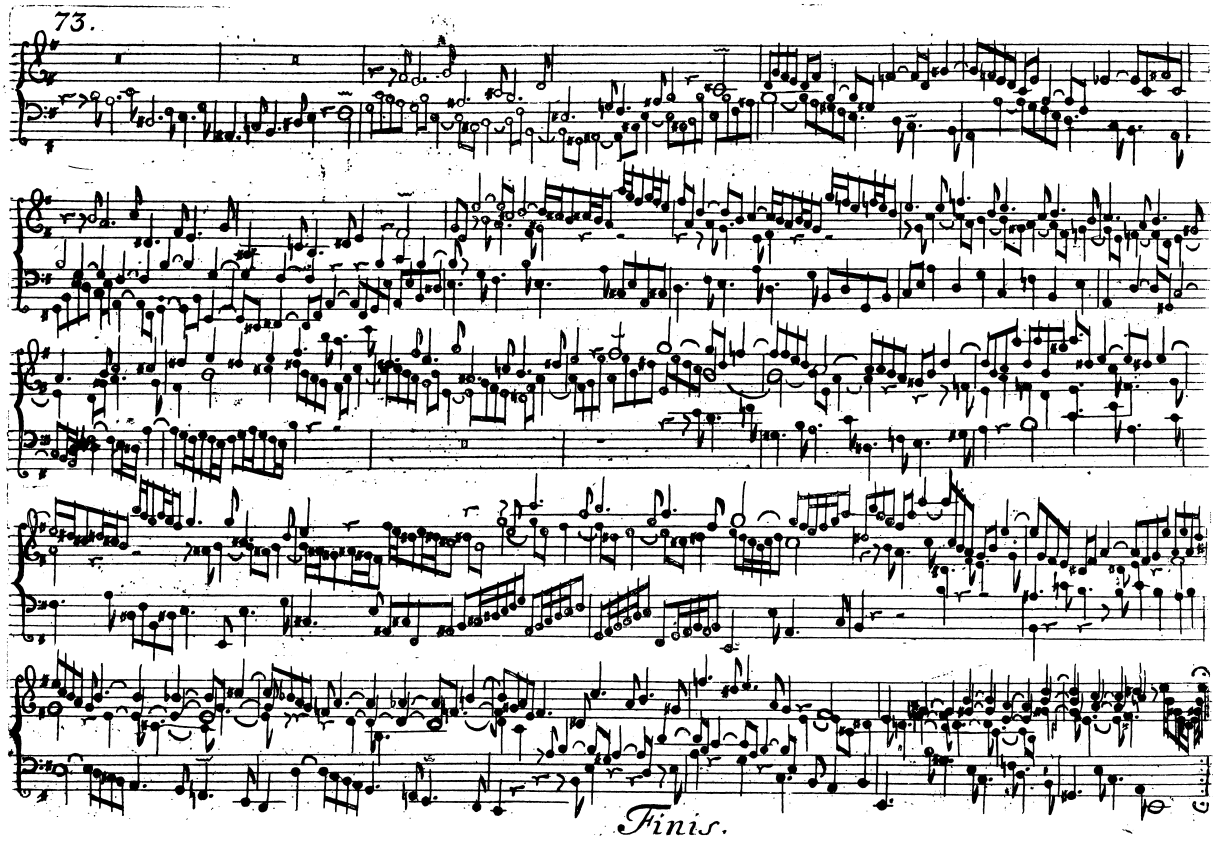
Finis.