

4
-36
Mayo 77.

A Madame W. de LÉPINE.

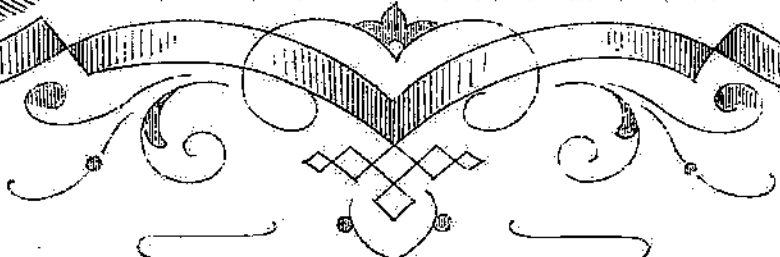

BERCEUSE

POUR
PIANO

PAR

G. BACHMANN

Op. 55.

Prix: 6^{fr}

DU MÊME AUTEUR.

Signonnette (5^e Ed^{on}); Chanson du Bon Vieux temps (5^e Ed^{on}); Air à danser XVII^e Siècle; Chanson du Jeune temps IV^e Siècle.

PARIS

ALPHONSE LEDUC Editeur, 3, Rue de Grammont

Propriété réservée pour tous Pays.

Handwritten text, possibly a signature or date, oriented vertically on the right side of the page.

A Madame W. de LÉPINE.

BERCEUSE

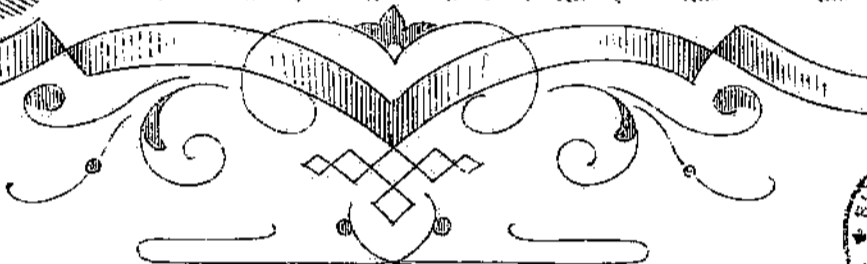

POUR
PIANO

PAR

G. BACHMANN

Op. 35

Prix: 6^f

DU MÊME AUTEUR.

Mignonnette (5^e Ed.^{on}) - Chanson du Bon Vieux temps (5^e Ed.^{on}) - Air à danser XVII^e Siècle - Chanson du Jeune temps XV^e Siècle.

PARIS

ALPHONSE LEDUC Editeur, 3, Rue de Grammont

Propriété réservée pour tous Pays.

Never off to go see the company

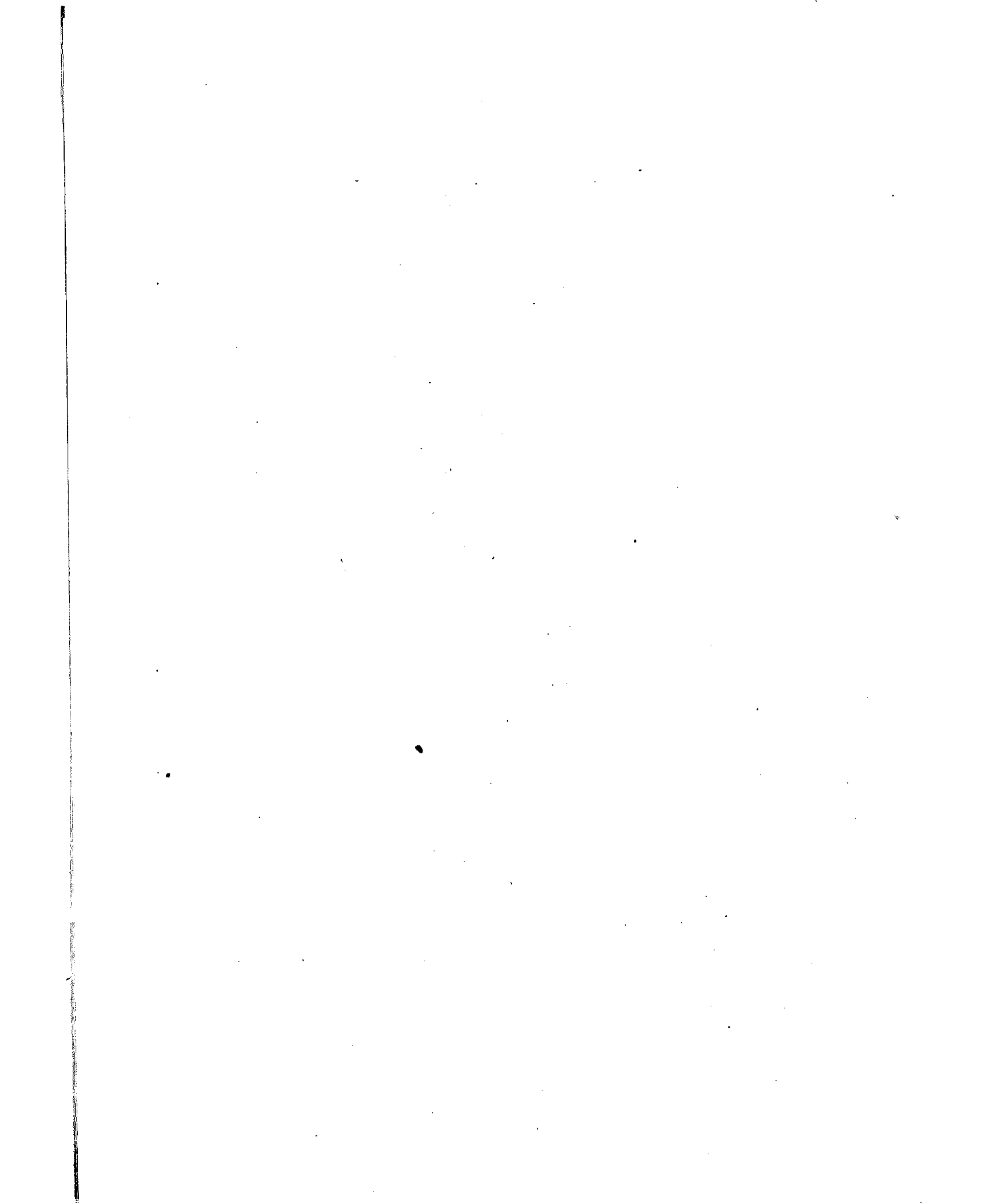

à Madame W. de L'ÉPINE.

BERCEUSE

G. BACHMANN.

Op. 35.

Andantino. (♩. = 69)

PIANO. *pp*

Ped. * Ped. * Ped. *

Cresc. *f* *mf*

pp

Ped. * Ped. * Ped. *

Ritard. *p* **Tempo.**

Ped. * Ped. * Ped. *

Cresc. *f* *pp*

Tempo. *Riten.* *f* *sf*

Rubato. *Calando.*

p
f Marcato.
f

Dolce e armonioso.
f
p
2 Ped.

Pressez un peu.
mf
pp *Sempre.*
2 Ped.

Sempre agitato.
p
Crescendo

5

do. *f* *Dim.* *Calmato.* *f* *Riten.*

p *Cresc.*

f *Rit.* *Tempo.* *Dim.* *p*

Rubato. *Presséz.*

Marcato.

Tempo.

Sempre.

f Sans presser.

Ritard

Tempo.

p

Ped. *

Cresc.

f

mf

Ped. *

pp

Ped. *

Tempo.

Ritard.

p

Ped. *

OEUVRES POUR LE PIANO

de

GEORGES BACHMANN

	<i>Pr. marq.</i>
Op: 17 Barcarolle	5 »
» 18 Pastorale	5 »
» 19 Galop de Concert	7,50
» 20 Mignonnette <i>Chanson-Gavotte</i> (5 ^e Edition)	6 »
» 21 Grande Mazurka, (<i>en Ré Bémol</i>)	7,50
» 22 Dans les Bruyères, <i>Caprice</i>	7,50
» 23 Conte d'Autrefois, <i>Légende</i> , (2 ^e Edition)	6 »
» 24 Fileuse	6 »
» 25 Valse de Concert, (<i>en Ré Bémol</i>)	7,50
» 26 Gentillette, <i>Musette</i> (XVI ^e SIÈCLE)	5 »
» 27 Fantaisie sur La Cruche cassée, <i>Op. Com. d'E. Pessard</i> ...	7,50
» 28 Chanson du Bon vieux Temps, (5 ^e Edition)	6 »
» 29 Mazurka de Salon	6 »
» 30 Duettino - Etude	5 »
» 31 Valse Mélodique	6 »
» 32 Grande Polka de Concert	7,50
» 33 Etudes Infantines	18 »
» 34 Chanson du Jeune Temps, (XV ^e SIÈCLE)	6 »
» 35 Berceuse	6 »
» 36 Etudes d'Exécution	18 »
» 37 Air à Danser, (XVII ^e SIÈCLE)	6 »

→ PARIS ←

ALPHONSE LEDUC, Editeur de Musique, 3, rue de Grammont.

Propriété réservée pour tous Pays.

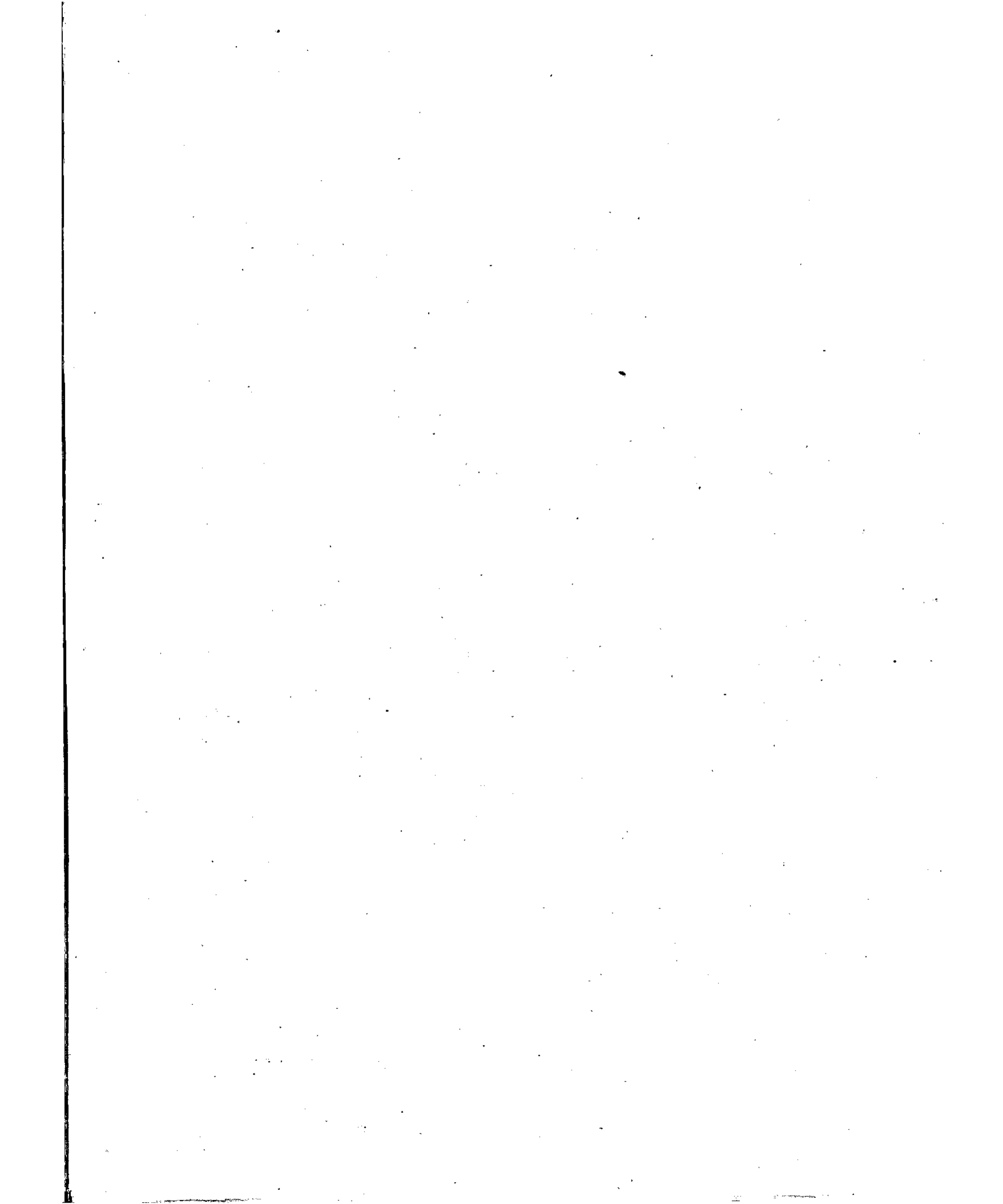

OEUVRES POUR LE PIANO

de

GEORGES BACHMANN

	<i>Pr. marq.</i>
Op: 17 Barcarolle	5 »
» 18 Pastorale	5 »
» 19 Galop de Concert	7,50
» 20 Mignonnette <i>Chanson-Gavotte</i> (5 ^e Edition)	6 »
» 21 Grande Mazurka, (<i>en Ré Bémol</i>)	7,50
» 22 Dans les Bruyères, <i>Caprice</i>	7,50
» 23 Conte d'Autrefois, <i>Légende</i> , (2 ^e Edition)	6 »
» 24 Fileuse	6 »
» 25 Valse de Concert, (<i>en Ré Bémol</i>)	7,50
» 26 Gentillette, <i>Musette</i> (XVI ^e SIÈCLE)	5 »
» 27 Fantaisie sur La Cruche cassée, <i>Op. Com. d'E. Pessard</i> ...	7,50
» 28 Chanson du Bon vieux Temps, (5 ^e Edition)	6 »
» 29 Mazurka de Salon	6 »
» 30 Duettino - Etude	5 »
» 31 Valse Mélodique	6 »
» 32 Grande Polka de Concert	7,50
» 33 Etudes Infantines	18 »
» 34 Chanson du Jeune Temps, (XV ^e SIÈCLE)	6 »
» 35 Berceuse	6 »
» 36 Etudes d'Exécution	18 »
» 37 Air à Danser, (XVII ^e SIÈCLE)	6 »

→ PARIS ←

ALPHONSE LEDUC, Editeur de Musique, 3, rue de Grammont.

Propriété réservée pour tous Pays.