

Juan Crisóstomo de Arriaga

OBRAS COMPLETAS / COMPLETE WORKS

Sinfonía en Re mayor
Symphony in D major

Clarinetto 1

Fundación Vizcaína Aguirre

Fundación
Vizcaína Aguirre

Simphonie á Grand Orchestre

I

Adagio

f *p* *f* *p* *p cresc.*

10

f *ff* *solo*

15

p *cresc.* *f*

21

ff *p* *pp* *solo*

27

espress.

32

Allegro vivace

f

50

f *pp* *cresc.*

61

f

73

f

Simphonie á Grand Orchestre - Clarinetto 1

95 *f* **3** *f*

105 *p* *cresc.*

117 *f* **2**

127

138

150 **11** *f*

171 *Poco meno* **17** *solo* *dolce*

198 **3** *solo* *p* *p*

212 **11** *f* *p* **9**

241 *f* *p* *f*

253

263

275

292

320

334

348

364

376

387

Simphonie á Grand Orchestre - Clarinetto 1

407 *f* 3

419 2 4 *f* *ff* 11

443 *f* 3

454 *pp* *cresc.* *f*

466 *tr* 2

479

491

503 11 *f*

523 *Poco meno* *Tempo I°* 5 12 *solo* *dolce* 3

549 *p*

562 **11** *solo*
f *p*

583 **2**
f

594
p *f*

606
ff *p* *f* *pp*

619
f *ff* *p*

632 *solo*
f *pp* *p* *cresc.*

644 *Presto*
f

655
p *cresc.* *f*

667
ff *ff*

680
p *cresc.* *f*

Simphonie á Grand Orchestre - Clarinetto 1

692

705

718

II

Andante

18

27

33

50

57

III

Simphonie á Grand Orchestre - Clarinetto 1

65 *Minuetto. Allegro*

72

80

88

98

615

728

804 *Trio*

942

110

119

126

IV

Allegro con moto ♩ = 120

47

58

70

89

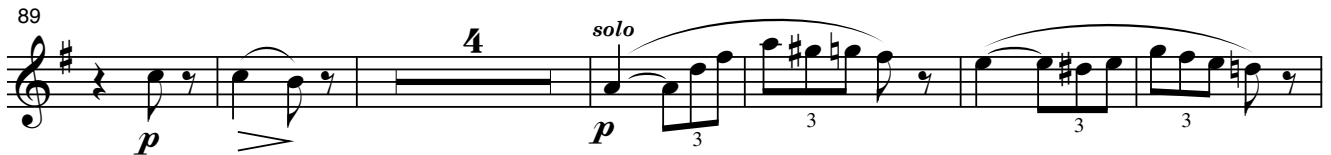

99

107

125

f *p* *f* *f* *f*

135

f

145

f *dim.* *p*

156

ff *f*

179

f *p*

189

f

204

dim. *p*

214

f *ff* *f*

261

f *ff*

272

p

Simphonie á Grand Orchestre - Clarinetto 1

282 *Majeur* 9

297 2 4 3

308 3 3 3 *p*

315 7 *ff*

330 *dim.* *p* 2 *f* *p*

341 *f*

349 *ff*

Juan Crisóstomo de Arriaga

Obras completas / Complete works

Simphonie á Grand Orchestre

Clarinetto 1

<http://www.arriagaobrascompletas.com>

Coordinación del proyecto / *Project coordinator*: Isabel Gortázar

Asesoría musical / *Musical adviser*: Abili Fort

Editor y Distribuidor / *Editor and Distribution*: DINSIC Publicacions Musicals, S.L.
Santa Anna, 10 - E 3ª, 08002 - Barcelona

Publica / *Publisher*: **Fundación Vizcaína Aguirre**
Hurtado de Amézaga, 20 - 48008 Bilbao

© Copyright para la presente edición / *for this edition*: Fundación Vizcaína Aguirre, Bilbao, 2006.

Nota: La presente edición corresponde exactamente a la música original de Arriaga; por lo tanto, el contenido musical de las partituras aquí reproducidas es de dominio público.

Note: This edition corresponds exactly to the original Works as composed by Arriaga; therefore the music herein reproduced is in public domain.

Depósito Legal / *Catalogue book number*: B-50.540-2006

ISMN: M-69210-453-7

Impreso en / *Printed in*: Cálamo Producciones Editoriales
Unió, 2 - 1º 1ª - 08302 Mataró