

# Sonata à deux flûtes et basse

Flûte 1

op.4/1

Gottfried Finger  
(1660-1730)

**Allegro**

**Largo**

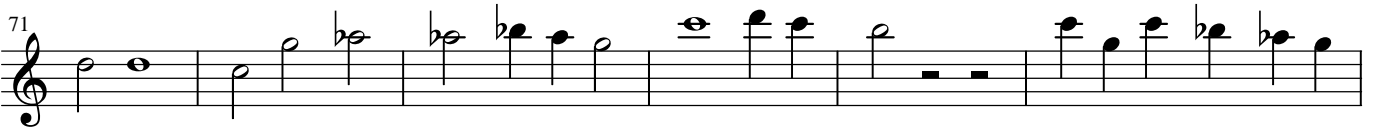
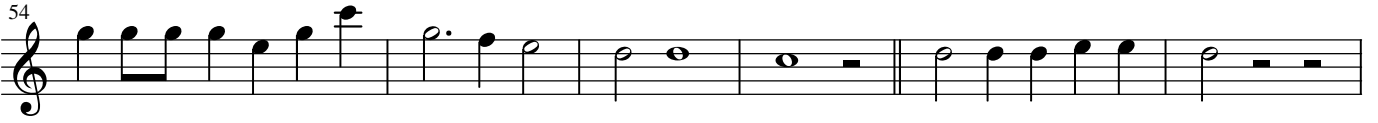
**Vivace****Adagio**

**Presto**

115

121

127

133

139

145

151

157

163

169

175

# Sonata à deux flûtes et basse

Flûte 1

op. 4 / 2

Gottfried Finger  
(1660-1730)

Largo

[Allegro]

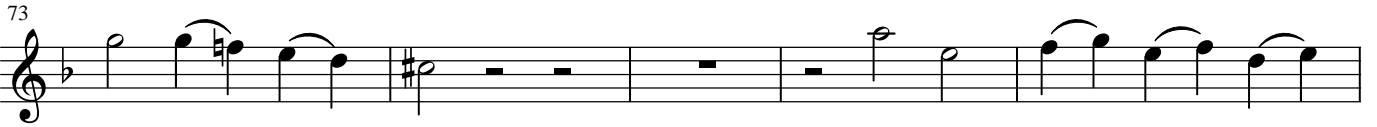
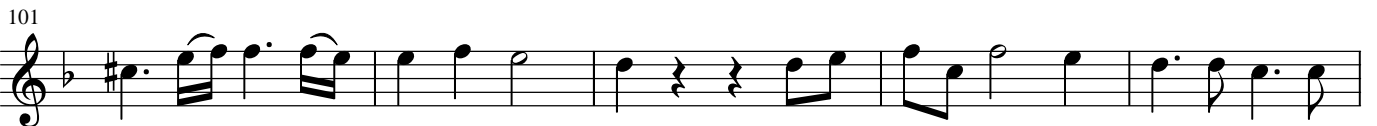
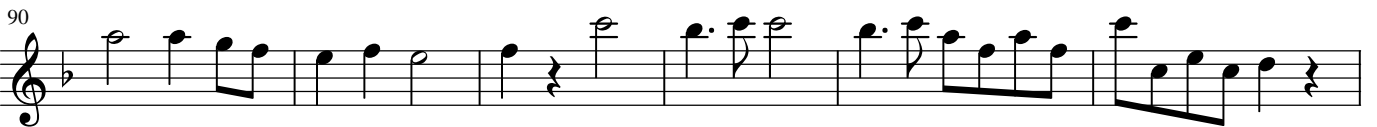
**Largo****Allegro**

# Sonata à deux flûtes et basse

Flûte 1

op. 4 / 3

Gottfried Finger  
(1660-1730)

Grave

Allegro

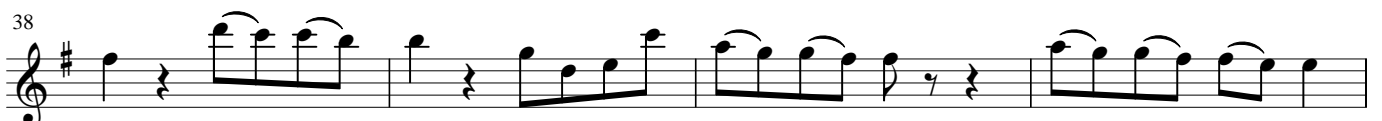
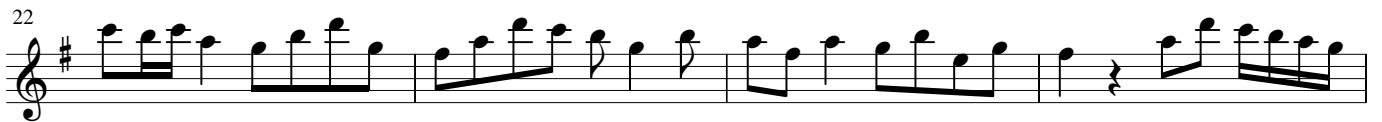

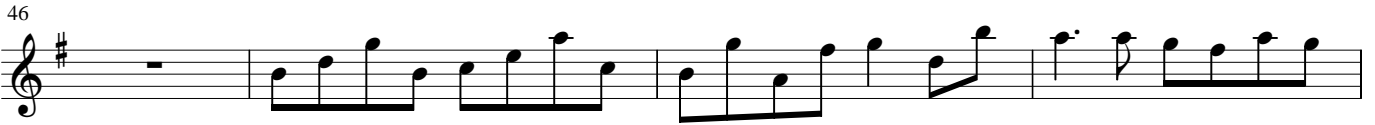
**Adagio****Largo**

**Vivace**

114

119

124

129

134

139

145

150

# Sonata à deux flûtes et basse

Flûte 1

op. 4 / 4

Gottfried Finger  
(1660-1730)

Grave

Largo

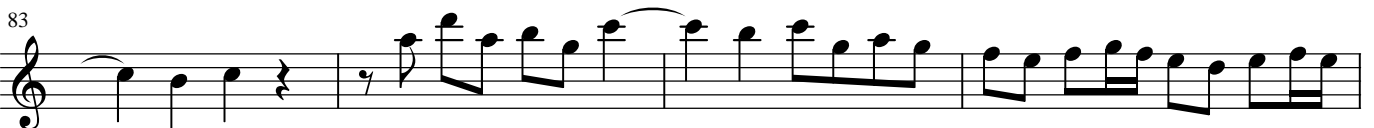
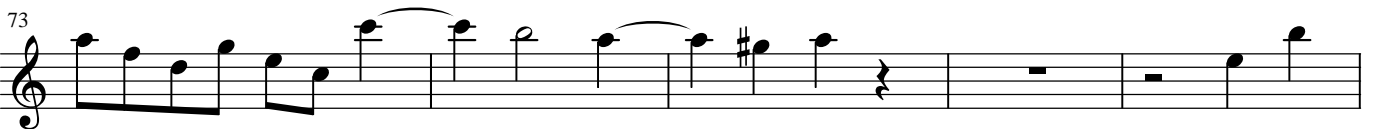
**Vivace**

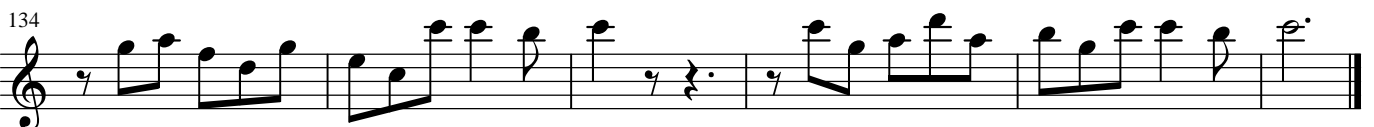
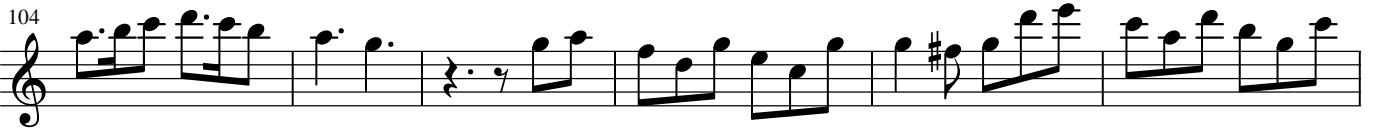
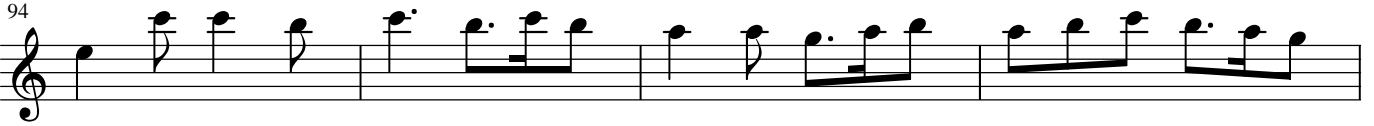
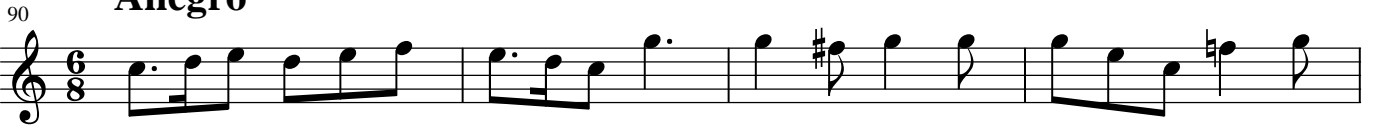
**Allegro**

# Sonata à deux flûtes et basse

Flûte 1

op. 4 / 5

Gottfried Finger  
(1660-1730)

Adagio

Presto

Adagio

Allegro

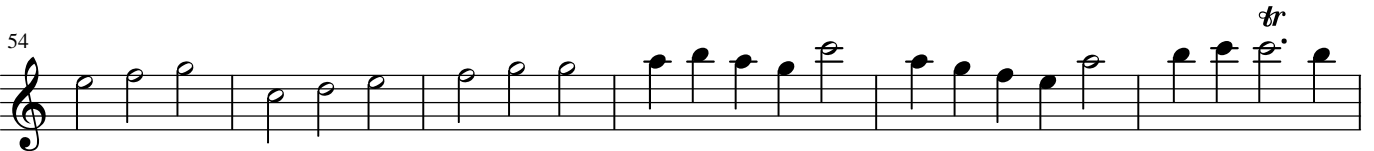
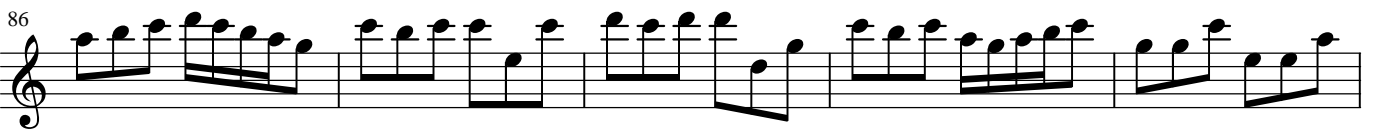

**Adagio****Allegro**

# Sonata à deux flûtes et basse

Flöte 1

op. 4 / 6

Gottfried Finger  
(1660-1730)

Adagio

## Vivace

32

35

38

41

44

47

50

54

57

60

63

