

# Sonata G.5

pour Violoncelle et Basse

Violoncelle

Luigi BOCCHERINI  
(1743-1805)

Largo

Measures 1-2: Cello part in G major, 3/4 time. Measure 1 starts with a half note G2, followed by a quarter note G3, and a half note G4. Measure 2 contains a sixteenth-note triplet (F#4, G4, A4) followed by a quarter note B4, a half note C5, and a quarter note B4.

Measures 3-4: Measure 3 continues with a quarter note A4, a quarter note G4, and a quarter note F#4. Measure 4 contains a sixteenth-note triplet (E4, F#4, G4) followed by a quarter note A4, a half note B4, and a quarter note A4.

Measures 5-6: Measure 5 contains a quarter note G4, a quarter note F#4, and a quarter note E4. Measure 6 contains a sixteenth-note triplet (D4, E4, F#4) followed by a quarter note G4, a half note A4, and a quarter note G4.

Measures 7-8: Measure 7 contains a quarter note F#4, a quarter note E4, and a quarter note D4. Measure 8 contains a sixteenth-note triplet (C4, D4, E4) followed by a quarter note F#4, a half note G4, and a quarter note F#4.

Measures 9-10: Measure 9 contains a sixteenth-note triplet (B3, C4, D4) followed by a quarter note E4, a half note F#4, and a quarter note E4. Measure 10 contains a quarter note D4, a quarter note C4, and a quarter note B3.

Measures 11-12: Measure 11 contains a sixteenth-note triplet (A3, B3, C4) followed by a quarter note D4, a half note E4, and a quarter note D4. Measure 12 contains a quarter note C4, a quarter note B3, and a quarter note A3.

Measures 13-14: Measure 13 contains a quarter note G3, a quarter note F#3, and a quarter note E3. Measure 14 contains a sixteenth-note triplet (D3, E3, F#3) followed by a quarter note G3, a half note A3, and a quarter note G3.

Measures 15-16: Measure 15 contains a quarter note F#3, a quarter note E3, and a quarter note D3. Measure 16 contains a sixteenth-note triplet (C3, D3, E3) followed by a quarter note F#3, a half note G3, and a quarter note F#3.

Measures 17-18: Measure 17 contains a quarter note E3, a quarter note D3, and a quarter note C3. Measure 18 contains a sixteenth-note triplet (B2, C3, D3) followed by a quarter note E3, a half note F#3, and a quarter note E3.

Measures 19-20: Measure 19 contains a sixteenth-note triplet (A2, B2, C3) followed by a quarter note D3, a half note E3, and a quarter note D3. Measure 20 contains a quarter note C3, a quarter note B2, and a quarter note A2.

## Allegro alla Militaire

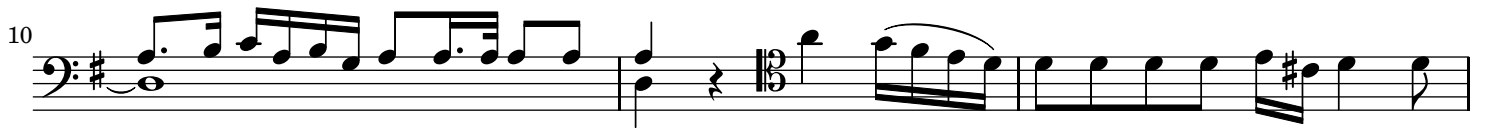

28

31

37

42

45

48

51

55

58

60

63

Menuetto
