Bassus

65. Heigh ho holiday
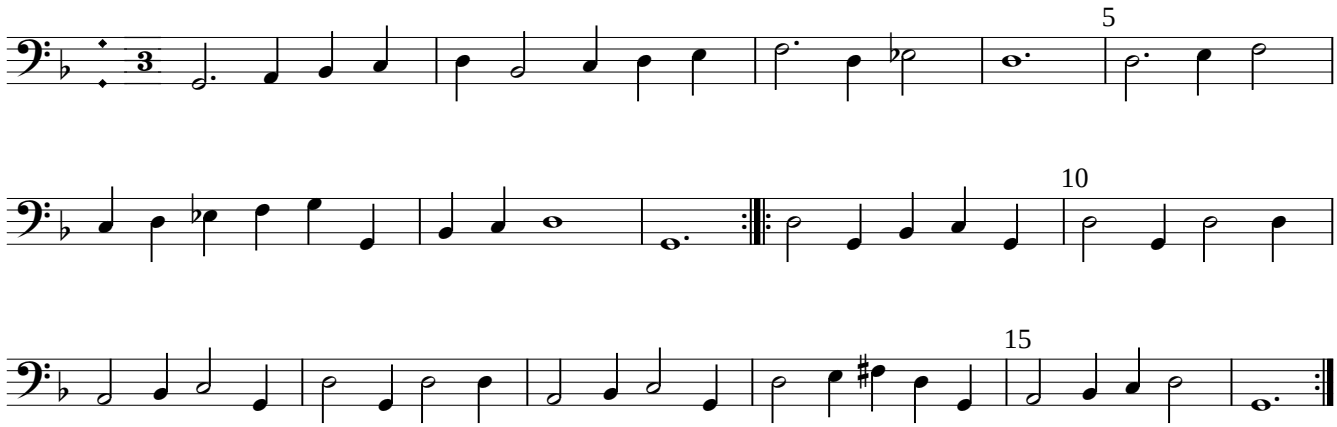
Antony Holborne